

ST. LOUIS POST-DISPATCH

WE DO OUR PART

Sunday Post-Dispatch—74 Pages Today

Section	Pages	Section	Pages
First (News-Financial)	12	Sixth (Sport)	4
Second	4	Seventh (Society)	8
Third (Editorial-Drama)	4	Eighth	6
Fourth (Real Estate)	12	Rotogravure	4
Fifth (Wants)	4	Magazine	8
		Comics	8

For Radio News, See Page 12, Part 4
For Automobile News See Pages 8 and 9, Part 1

VOL. 86. No. 159. PART ONE. ST. LOUIS, SUNDAY MORNING, FEBRUARY 11, 1934. PAGES 1—12A ***** PRICE 10 CENTS.

U. S. CONSIDERING CANCELING OCEAN MAIL CONTRACTS

Administration Checking Disclosures on Subsidies —Problem of Emergency Service May Deter Action

PRIVATE LINES MAKE OFFERS FOR AIR MAIL

They May Supply Equipment Instead of Army Pending New Awards by Postoffice Department.

By the Associated Press.

WASHINGTON, Feb. 10. — The Government tonight was considering matching its wholesale cancellation of airmail contracts with some similar action on the ocean mail contracts.

Even while it was perfecting the organization of an army-mail flying unit to tide over until new air contracts could be let, administration and congressional leaders were quietly checking over the reports of the long inquiry into ocean mail subsidies.

Officials were disinclined openly to discuss the merchant marine phase of the mail subsidy, but indicated definite attention was being given it.

The Senate Committee which recently reported information on which the airmail contract cancellations were based has compiled a huge mass of information from months of investigation on ocean mail.

Chairman Black of the committee recently said "the record discloses that the huge subsidies paid by the Government to build up a merchant marine have been diverted from the channel and have been largely spent in high salaries, extravagant expense accounts, highly paid lobbyists and huge dividends."

Information following the general nature of this comment has been made available to the administration.

Possible Complications.

The problems which might arise from any general cancellation of ocean mail contracts, it was pointed out, however, would be somewhat more difficult than those in the air mail contract cancellation. In the latter instance, the Postoffice Department had completed within 24 hours of the cancellation a complete skeleton plan for the Army to fly the mail.

In the instance of ocean mail contracts, the distance and volume of the mail would immediately preclude use ow planes to any extent. However, it was pointed out that here again the War Department, as well as the Navy Department, could be of assistance, the War Department pinch-hitting with troop transports which are constantly in operation and the Navy with ships of varying size and speed.

It was noted, however, that the cost of operation of these carriers would be vastly greater than those of airplanes substituting for private carriers of mail.

Overseas Air Mail.

The administration today disclosed that it was giving serious consideration to action on airmail contracts involving carriers to foreign countries, primarily to Caribbean Islands, Central and South America.

While Army planes could be substituted in those services until new contracts were made, postal authorities were confronted with technicalities arising out of treaties with other nations. The use of aircraft belonging to the fighting branch of the Government was one of these complications.

In a press conference during the day, Harllee Branch, Assistant Postmaster General in Charge of Airmail, emphasized throughout an hour of talking the idea that the use of the Army planes for domestic airmail was intended only as a temporary measure.

While he worked out the details of the Army operations in a long conference with Major General Benjamin Foulois, Chief of the Air Corps, and Eugene Vidal, Assistant Secretary of Commerce for aviation, the discussions all were understood to be predicated on the pinch-hitting plan.

Private Offers Considered.

There arose, in fact, the possibility that no Army plane ever would take off with a load of mail.

It was pointed out—and given substance by officers of the lines themselves—that independent private lines could carry the mail until the long process of advertising for,

Continued on Page 2, Column 5.

Roosevelt's Failure to Indorse Specific Stock Market Bill Opens Way for Compromise

Fight Will Be to Substitute Commerce Department's Plan for Fletcher-Rayburn Measure —Prof. Frankfurter Influenced Latter.

By RAYMOND P. BRANDT,
A Staff Correspondent of the Post-Dispatch.

WASHINGTON, Feb. 10.—Although Prof. Felix Frankfurter of Harvard is now in England lecturing at Oxford University, his influence ranks with the highest in the Roosevelt Administration. The latest legislative proposal to carry marks of his political philosophy is the stock market regulation bill, sponsored by Chairman Fletcher of the Senate Banking and Currency Committee and Chairman Rayburn of the House Interstate and Foreign Commerce Committee.

The bill, which was introduced late yesterday, was virtually written by associates and former students of the Harvard law school professor.

The stock market bill is a complement to the Truth in Securities Act of 1933, which was also a Frankfurter product. President Roosevelt praised Congress yesterday when he said in his message:

"This Congress has performed a useful service in regulating the investment business on the part of financial houses and in protecting the investment public in its acquisition of securities."

No Specific Indorsements

The President's failure, however, to give specific indorsement to the Fletcher-Rayburn bill has caused doubt that the measure will be enacted in its present drastic form. Hearings will be started by the Senate and House committees next week and it is safe to predict that a strong drive will be made to substitute the so-called King bill, which embodies the recommendations of the Commerce Department Committee, for the strict regulation proposed by Fletcher and Rayburn.

The drafters of the Fletcher-Rayburn bill are prepared for this move. Among those who helped draft the bill are Ferdinand Pecora, counsel for the Banking and Currency Committee in its Wall Street investigation; Max Lowenthal, alert Harvard law graduate; two others of Frankfurter's former students now in Government service, and a noted writer on financial subjects.

The disclosures of the Wall Street investigation are one of the direct causes of the proposed stock market regulation. The practices of brokers, of Wall Street operators, of corporation officials who used their "inside" information for their own personal profit, will be used by the sponsors of the legislation in their opposition to relaxing the proposed drastic regulation of the sale of securities.

Where Fight Will Be.

The greatest efforts for compromise will not be for major changes in the regulations of the security exchanges but rather in the proposals to restrict the speculative activities of corporation officials and large stockholders and to demand greater publicity for the financial condition of corporations whose securities are sold to investors.

Perhaps the most far-reaching provision in the bill is that all securities listed on a registered exchange shall be subject to regulations comparable to those made by the Federal Trade Commission for the insurance of new securities under the Truth in Securities Act. Strong pressure has already been brought on Congress for modifying the Securities Act. The Trade Commission regulations were drawn up by one of Prof. Frankfurter's associates, Commissioner James M. Landis, a former professor of law at Harvard.

The Commerce Department Committee report contained no such harsh proposals. That committee, which was composed of John Dickinson, Assistant Secretary of Commerce, chairman; Commissioner Landis, of the Trade Commission; A. A. Berle, one of President Roosevelt's economic advisers; Arthur H. Dean of the New York law firm of Sullivan and Cromwell, and Henry J. Richardson, a Washington attorney. This group recommended that Security exchanges should be licensed and be made subject to broad discretionary powers of the Federal Trade Commission.

To Cite Specific Abuses.

Advocates of drastic regulation of security exchanges and greater publicity for corporation officials and their speculative operations are prepared to defend their bill against compromises with the Commerce Department committee report. Their strategy, as far as can be discerned now, is to have ready specific instances of abuses and unethical conduct whenever any provision of their bill is attacked.

Evidence already given the Senate Banking and Currency Committee furnishes a wealth of material for such defense. If someone contends that the provision is too severe which says the owner of 5 per

Continued on Page 3, Column 2.

DOUBT OF VALIDITY OF NRA EXPRESSED BY FEDERAL JUDGE

Court at Chicago Denies Government Plea for Writ Against Alleged Oil Code Violator.

By the Associated Press.

CHICAGO, Feb. 10.—Federal Judge John P. Barnes in a decision today said he had doubts as to the constitutionality of the National Recovery Act and added that if the act was valid there was no limit as to the powers Congress might delegate to the President.

Judge Barnes' views were included in his decision denying the Government's plea for a temporary injunction to restrain an oil company from an alleged violation of Rule 17 of Article 5 of the petroleum code. It prohibits the giving away of premiums with the sale of gasoline.

Judge Barnes held in effect that there is no justification under the Constitution for such a code. The alleged violations in the case before him affected only intra-state commerce, he held.

In his opinion, Judge Barnes reviewed the Minnesota mortgage foreclosure case, and the Houston E. and W. Railway case, as it relates to the powers of regulating commerce.

Judge Barnes said that while he did not feel justified in declaring the Recovery Act invalid, "it seems to the Court that Congress, in this (NRA) act, has been so indefinite in its pronouncement of the legislative policy that the principle of constitutional law which we are considering has ceased to have any effect in national affairs.

"If the Congress may constitutionally delegate power as it has delegated it in the National Industrial Recovery Act, it is difficult to see why the Congress may not, in an act, declare that its policy is to provide for the general welfare of all the people and that, accordingly, the President may promulgate such rules and regulations, having the effect of law, as will in his discretion best provide for the welfare of all the people, and when that happens constitutionally constitutional government, as we know it will cease to exist."

In the case of the Minnesota mortgage law, said Judge Barnes, the Supreme Court was considering an exercise of power by a State which possessed all powers except those prohibited to it and those delegate to the United States. In the present case, he said, the court was considering the exercise of power by the Federal Government, which "is a Government of enumerated powers, a Government which possesses only those powers which have been granted to it."

"It must be held that emergency does not create Federal power," said the Judge.

Judge Barnes set March 5 for a final ruling on the motion for a permanent injunction.

NAZI WOMEN ASSURED OF CARE FOR ILLEGITIMATE CHILDREN

Party Leaders Address Mass Meeting of 25,000 in Sports Palast, Berlin.

By the Associated Press.

BERLIN, Feb. 10. — Twenty-five thousand Nazi women were told tonight at a huge meeting in the Sports Palast that prospective mothers of illegitimate children will be cared for by the Nazi state.

Erich Hilgenfeldt, newly appointed Nazi women's leader, declared, "we Nazis believe in life. Therefore, we will go to the unwed expectant mother and help her without assuming to condemn her. In my opinion, this represents a much higher moral standard than ridiculing her."

There was enthusiastic applause when Robert Ley, Chancellor Hitler's trade union commissioner, referring to Catholics, said the concordat would be respected, but that cleavage to nation along religious lines would not be tolerated. He said: "When man, who is the natural leader, is out defending the country, we need German woman leadership at home, and the Nazi women's movement will supply it when the time comes. We will not permit German womanhood to be dragged into the mire of politics."

DEFENSE ATTACKS DEATHBED STORY OF DR. KENNEDY

Attempts to Show Surgeon Was in Dying Stupor When He Told of Poisoned Highball.

CLASH OVER TIME OF STATEMENT

Two Specialists Called by Dr. Dean's Counsel — Declaration Quoted by Second Brother.

By the Associated Press.

GREENWOOD, Miss., Feb. 10.—Defense attorneys for Dr. Sarah Ruth Dean, on trial for murder, today sought to tear down the reputed deathbed accusation of Dr. John Preston Kennedy that the woman physician poisoned him with a whisky highball. They contended that Kennedy was already in a dying stupor and not responsible at the time of his declaration.

Having questioned two State witnesses on the point without definitely establishing its contention, defense counsel said tonight they had summoned two specialists who examined Kennedy at the hospital on the night of his statement and who would testify that he was then "unconscious or in a stupor." The witnesses said that statement was made "on a Wednesday night" early last August.

"If Dr. A. J. Wilde (an eye specialist) examined Preston that Wednesday night and he was in a stupor or unconscious, then your brother was in a stupor when he made the dying statement. Is that a fact?" Defense Attorney J. J. Breland today repeatedly asked Dr. Barney Kennedy, State witness and brother of the dead man, who was on the stand all day.

Disagreement Over Time.

Shifting about in the witness stand, Barney Kennedy finally answered: "Yes," then added: "But the statement was made Wednesday night and I'm positive that was not the night Dr. Wilde examined him."

During an argument with State attorneys over some of his questions, Breland exclaimed: "Dr. Wilde told us he was there Wednesday night."

Subsequently, Breland said both Dr. Wilde and Dr. A. E. Gordon, who attended Preston Kennedy, had been summoned as defense witnesses.

After two weeks in the courtroom Dr. Dean showed no outward signs of emotion in the face of the State effort to prove that she murdered Dr. Kennedy with poison after having caused a divorce between Kennedy and his wife. Dr. Kennedy died after a 10-day illness last summer, at a time the State says he was planning to re-wed his wife. The defense has insinuated that on the contrary he was planning to marry Dr. Dean.

Brother Breaks Down.

Stacks of love letters which passed between the two are scheduled to be read to the jury next week.

Dr. Barney Kennedy was more composed today as he told the jury of standing by his brother's bedside and hearing the latter accuse Dr. Dean of murder. He broke down and wept and once had to leave the stand to be treated for nausea during the original recital.

After the defense had again been overruled on objections to having the story repeated (it was previously told to the jury by Dr. Henry Kennedy, another brother), Special Prosecutor Means Johnson told the witness to quote the dying declaration.

"Boys, my time has come," Barney quoted Preston as saying. "Ruth Dean gave me a drink of whisky with poison in it. . . . Look after my wife and baby. . . . Do what you want, but don't do anything that will keep us from meeting in heaven."

Father Sits Upright.

Dr. J. H. Kennedy, father of the dead surgeon, sat bolt upright among the Kennedy relatives, staring fixedly into space as the recital went forward.

Dr. Dean pushed a black fur back from her shoulders and looked straight at the witness, her face showing no sign of emotion.

As soon as the witness was turned over for cross-examination, Defense Attorney J. J. Breland asked:

"How many times have you been married?"

The State objected and was sustained. Similar objections had prevented the defense from asking Dr. Henry Kennedy about his "divorced wife."

Breland then asked: "Did Pres-

Continued on Page 3, Column 7.

35,000 IN JAPAN GRANTED CLEMENCY AFTER ROYAL BIRTH

Emperor Issues Order Including Majority of Participants in Political Murders.

By the Associated Press.

TOKIO, Feb. 11.—Expressing his joy for the recent birth of the Crown Prince, Emperor Hirohito today ordered mitigation of the punishments of 35,000 of the Empire's 56,000 convicts, including the majority of the participants in recent political murders.

The death sentence of Tomeo Sagoya, convicted of assassinating Premier Yuko Hamaguchi, was commuted to life imprisonment. A life sentence given Kozaburo Tachibana in the assassination of another Premier, Suyoshi Inukai, was reduced to 20 years. Sentences of Naval officers and Army cadets who participated in the Inukai assassination were shortened one-fourth.

Various civil disabilities were removed from 25,000 persons who were outside of jails.

The amnesty was promulgated today in observance of the national holiday, Kigensetsu, supposedly the anniversary of the accession to the throne of the first Emperor Jimmu Tenno in 660 B. C.

PROTESTS ON WITHHOLDING OF NOBEL PEACE PRIZE

Reservation Contrary to Intention of Donor, Swedish and Norwegian Complaints Say.

STOCKHOLM, Feb. 10.—Reservation of the Nobel peace prize again this year by the Nobel Committee of Norway has brought protests, in both Sweden and Norway, that the awarding of only 25 prizes in 32 years is contrary to the intention and spirit of Alfred Nobel's will.

The Stockholm Peace Society, protesting the reservation in a published statement, also declares that the prize too often has been awarded to "Presidents, Ministers and other high public officials," and too seldom to "working friends of peace or to really radical proponents of peace and disarmament." Nobel, it was stated at a meeting of the society, wanted to "help dreamers who found it difficult to get attention for their ideas."

If a satisfactory candidate for the prize cannot be found each year, the society insists, the prize money should be released into propaganda work for peace.

In Oslo, the daily newspaper "Dagbladet" is willing to believe that no satisfactory candidates can be found. "It is exactly such times as these," complains the newspaper, "that the Nobel Foundation should utilize to demonstrate for peace."

$40,000,000 GOLD SHIPMENT

Largest in Present Movement From Europe to U. S.

By the Associated Press.

LONDON, Feb. 10.—The liner Europa left Southampton today with what was believed to be the largest gold cargo of the present movement. It was valued at between $40,000,000 and $50,000,000. It took on five million pounds sterling at Southampton, while one million pounds was placed aboard in Hamburg and about three million pounds was taken on at Cherbourg.

Eighty tons of gold were shipped from Southampton alone during the last eight days, and since President Roosevelt proclaimed the new gold price, the strong rooms of 30 westbound trans-Atlantic liners have been filled with the yellow metal at various British and continental ports.

RAIN PROBABLE, WARMER TODAY; CLOUDY TOMORROW

THE TEMPERATURES.

12 noon	24	7 p. m.	28
1 p. m.	27	8 p. m.	28
2 p. m.	29	9 p. m.	28
3 p. m.	29	10 p. m.	27
4 p. m.	30	11 p. m.	*26
5 p. m.	30	12 midnight	*25
6 p. m.	29	1 a. m.	*24

*Indicates street reading.
Yesterday's high 30 (4 p. m.); low, 11 (7 a. m.)

Official forecast for St. Louis and vicinity: Mostly cloudy today and tomorrow; probably some rain; warmer today.

Missouri: Mostly cloudy today and tomorrow; probably some rain; warmer in east and south portions today.

Illinois: Mostly cloudy today and tomorrow; possibly some rain or snow; somewhat warmer today.

Sunset, 5:33; sunrise (tomorrow), 6:56.



This Week's Weather Outlook.

By the Associated Press.

WASHINGTON, Feb. 10.—Weather outlook for the week, beginning Monday: For the upper Mississippi and lower Missouri valleys—Rain or snow over south portion at beginning of week, followed by generally fair; occasional light snows over northern sections; temperatures near normal, followed by colder toward end of week.

REVERSES RULING ON REWARD PAID BY GRAND BANK

U. S. Court of Appeals Declares Deal for Recovery of Loot Not Contrary to Public Policy.

ORDERS NEW TRIAL OF INSURANCE SUIT

Declares Evidence Did Not Necessarily Show That All Parties Assented to Unlawful Agreement.

Payment of a $140,000 reward for the recovery of $822,000 of bonds stolen in the Grand National Bank robbery in 1930 was not against public policy, the United States Circuit Court of Appeals held in an opinion filed here yesterday.

The decision reversed Federal Judge Davis, and remanded for a new trial the suit he threw out of court a year ago, involving counterclaims of the Grand National Bank and the Fidelity & Deposit Co. of Maryland. The bank sued the bonding company, seeking to hold it responsible for payment of part of the reward, and the bonding company sued the bank, to recover part of the money it had paid to compensate the bank for its loss.

Judge Davis, holding that the manner in which the bonds were recovered constituted a transaction the law could not countenance, said his court would "decline to supervise distribution among wrong doers of spoils derived from unlawful conduct," and entered judgment against both parties.

Opinion by Judge Gardner.

Circuit Judge Gardner wrote the opinion of the Court of Appeals, which was concurred in by Circuit Judges Woodrough and Booth. The evidence, they held, did not necessarily show that all parties in the transaction which resuted in return of the bonds had manifested assent to an unlawful agreement, and for that reason, they reversed the decision of Judge Davis.

In determining whether the agreement for return of the bonds contravenes the public policy of Missouri, the appellate court held, the laws of Missouri as well as the principles of common law are to be consulted. Whether an agreement is contrary to public policy, the Court held, does not depend solely on local usage, but the Federal courts, exercising concurrent jurisdiction, will give the weight of "persuasive authority" to statutes of the State in which the contract is executed and carried out.

The opinion cites a Missouri statute which defines as contrary to public policy "an agreement to stifle a prosecution, suppress evidence, compound an offense or conceal a crime." Largely on this statute, the appellate court said, Judge Davis based his decision, and the statute is described as not broader than the applicable principles of common law.

Court Makes a Distinction.

"It is to be observed in passing," the appellate court adds, "that this statute covers only a case where a person shall take money or property of another, or a gratuity or reward, while in the instant case, there is no claim that the defendant (bank) or the plaintiff (bonding company) took or received, or had any agreement for taking or receiving, any money or property of another.

"The property for which they were negotiating was property in which they represented owners. The defendant (bank) was either the owner or the bailee of the stolen bonds. It had a right to their possession, and the property was not the property of the robbers.

"Where property has been stolen, or money embezzled, it is not unlawful for the wrongdoer to make restitution and to satisfy the civil liability created by the wrong. Neither does the law prevent one whose property has been stolen or embezzled from compromising with the wrongdoer, if it is not agreed, either expressly or impliedly, that the prosecution for the offense shall be suppressed or stayed.

"So long as there is not included as part of the consideration any agreement, expressed or implied that a criminal prosecution shall be suppressed, stifled or stayed, the contract should be sustained. There was no evidence that there was an expressed agreement that the defendant should suppress evidence of the commission of the robbery, but the lower court was of the opinion that the parties impliedly agreed to consummate the matter in such manner as to prevent officers of

Continued on Page 2, Column 7.

"FIRST CITIZEN" OF PHILADELPHIA



DR. LUCY L. W. WILSON, principal of the South Philadelphia Girls' High School, winner of the $10,000 Bok award for 1933, that makes her, unofficially at least, "first citizen" of Philadelphia. The award, established in 1921, has been given 13 times, but never before to a woman. Dr. Wilson is one of the country's best known educators. Her teaching experience dates back to 1882.

50 CUSTOMERS IN 10-CENT STORE AS ROBBERS GET $359

Two Young Men Slip Into Back Office of Woolworth Shop, Threaten Manager's Wife.

The Woolworth five and ten cent store at Delmar boulevard and Aubert avenue was robbed of $359 last night by two well dressed young men who held up several employes without attracting the attention of about 50 customers and other employes until they were about to leave.

The robbers slipped out the side door of the store, opening on Aubert avenue, and no one was found who knew how they left the vicinity.

Miss Mildred Griffith, cashier, and Mrs. Sidney Kernen, wife of the manager, were in a glass-enclosed rear office when the robbers entered, about 8:45 p. m. One of them took up his station near the Aubert avenue entrance, while the other went directly to the rear office, and demanded admittance, displaying a revolver.

The door was locked, but Mrs. Kernen, when the robber threatened to "blow her brains out," admitted him. He scooped up about $50 which Miss Griffith had been counting on a desk top, and ordered her to open the safe. From that he took about $300, putting the money in a black canvas bag.

At about that time a woman customer approached Kernen, who was busy in the middle of the store, and told him of the holdup. He started back, but as he neared the rear office, the other robber left his post at the door, and advancing toward Kernen with his hand in his pocket as if holding a revolver, told him: "You behave yourself and everything's going to be all right."

Kernen made no effort then to interfere with the robbery and in a moment the thief who had been in the rear office rejoined his companion and fled with him. The robbers overlooked about $200 in a drawer of the desk which had been placed in payroll envelopes.

Mr. and Mrs. Kernen live at 4948 Cote Brilliante avenue. Miss Griffith, who is 22 years old, lives at 4765 Plover avenue.

WOMAN, IN FEAR OF LOSING EMPLOYMENT, ENDS LIFE

Miss Juanita McCormick, Stenographer, Takes Poison at Home of Her Brother.

Miss Juanita McCormick, a stenographer, 25 years old, ended her life last night at the home of her brother, 3967A Wabada avenue. The brother, Ralph McCormick, told police his sister, before she died, told him she had taken poison.

No note was found. McCormick said his sister had been worried that she might lose her job at the Dick X-Ray Co., 3974 Olive street. She was the daughter of Mr. and Mrs. William R. McCormick, 6435 Myrtle avenue.

M'CRACKEN TRIES TO GIVE UP TO SENATE BUT FAILS

Lawyer-Lobbyist Cited in Contempt for Withholding Air Mail Records Offers to Surrender but Can't—Warrant Locked Up Till Monday.

HABEAS CORPUS WRIT IS ISSUED FOR HIM

Defense Counsel Hogan Obtains Order Before He Learns Client Is Not Under Arrest — Debate on Three Similar Cases in Senate Tuesday.

By the Associated Press.

WASHINGTON, Feb. 10.—William P. MacCracken, lawyer-lobbyist for aviation companies and former Assistant Secretary of Commerce for Aviation, who was cited by the Senate to answer contempt charges, offered to surrender tonight to the Senate's Sergeant-at-Arms, Chesley W. Jurney, but Jurney did not have the warrant for MacCracken's arrest.

MacCracken was ordered arrested following the removal of important papers relating to air mail contracts from MacCracken's office.

He appeared at Jurney's home tonight and made his offer. Jurney said he rejected the offer because the warrant was locked in Jurney's office at the Senate and it would not be available before noon Monday.

Premature Announcement.

Frank Hogan, attorney for MacCracken, had announced the surrender of his client. Hogan left almost immediately for the home of a Justice of the District of Columbia Supreme Court to apply for a writ of habeas corpus. He evidently did not know that Jurney did not have the warrant in his possession.

MacCracken refused to appear before the Senate yesterday to stand trial with three aviation company officers. He has been missing since then.

The Senate today concluded the taking of testimony and arguments in the cases of the other three men also accused of contempt. They are Harris M. Hanshue, president of Western Air Express; Gilbert L. Givvin, its Washington representative, and L. H. Brittin, vice-president of Northwest Airways.

The Senate deferred executive deliberations until Tuesday.

Habeas Corpus Writ Issued.

A short while after MacCracken had appeared at the home of Jurney, Justice O'Donoghue issued the writ of habeas corpus which Hogan sought. The writ is returnable next Monday at 10 a. m.

Later a deputy marshal of the court was sent to Jurney's home to effect MacCracken's release. There he found, however, that MacCracken was not being held.

The fact that Jurney did not have the warrant with him was regarded as indicating that Jurney intended to arrest MacCracken "on his own terms," as he put it earlier in the day when he declined to negotiate with Hogan for a surrender.

Had MacCracken's surrender been accepted tonight, there would have developed a question of jurisdiction between the District of Columbia Supreme Court and the Senate. That was one thing Jurney sought to avoid.

Hogan's Plea for Writ.

In applying for the writ, Hogan said the attempt of the Senate to bring MacCracken before its bar to "punish him" was an invasion by the legislative branch of judicial functions was an infringement on the rights of MacCracken as a citizen.

Hogan told Justice O'Donoghue that his client had appeared, offered to furnish whatever information the Senate desired of him regarding airmail contracts and had made an honest attempt to produce records said to have been removed.

Hogan declared the Senate had a right to require a citizen to appear and furnish information necessary to its legislative function, but had no right to punish a citizen for an action already completed.

When the Deputy Marshal went to Jurney's home to serve the writ of habeas corpus, Jurney told him: "You have asked me to surrender

Continued on Page 2, Column 2.

GENERAL STRIKE CONFRONTS NEW FRENCH CABINET

Walkout Threatened Tomorrow Following Red Riots — Austro-German Situation Acute.

4-MAN DICTATORSHIP GETS POWER TO ACT

30,000 Soldiers on Duty in Paris—Parliament to Be Dissolved Unless "Useless" Debates End.

(Copyright, 1934.)
By the Associated Press.

PARIS, Feb. 10.—The day-old French Cabinet of veteran statesmen listened to echoes of international friction and "red terrorism" at home today and set out to achieve domestic and foreign peace. It created a four-man committee led by Premier Gaston Doumergue to act swiftly in the Central European situation, in which Austro-German relations are a paramount issue.

At its first meeting the "elder statesmen" resolved to suppress mob violence in the streets, which this week led to the killing of 16 and the injuring of thousands, and warned that the French Parliament would be dissolved unless it abandoned its "useless and irritating debates."

They tackled the most pressing problems before them—a general strike Monday which may paralyze all vital services, Communist riots last night, the internal fiscal situation, and the country-shaking Bayonne pawnshop scandal — and moved toward early and decisive action.

Shake-up in Judiciary.

A shake-up in French judicial machinery and the speedy prosecution of the Stavisky case, whose reverberations led to the fatal rioting, were ordered.

The Government determined to enforce the political truce on which it was founded and to face Parliament next week with urgent measures aimed to give the country sure and quick justice.

The proposed measures would cut the red tape held responsible for the freedom of Serge Stavisky, the operator of the Bayonne Pawnshop, for seven years on a swindling charge until the great scandal broke, causing the downfall of two ministries and the flare-up of popular indignation. Stavisky killed himself when police were about to arrest him recently. The pawnshop collapse caused a loss of $40,000,000 to the public.

It was also decided by the Cabinet that a parliamentary committee should conduct the investigation into the Stavisky fiasco and the alleged implication in it of prominent men.

Moscow's Attention Called.

The Communist-inspired disorders last night, when mobs and police engaged in running skirmishes in workers' sections, were understood to have been politely called to Moscow's attention as endangering the good Franco-Soviet relations and harming trade of the two nations, which a recent treaty intended to encourage.

Approval was given for the "directorship" including Vice-Premiers Andre Tardieu and Edouard Herriot and Minister of Foreign Affairs, Louis Barthou.

Its first task will be to seek a quick solution of an international disarmament impasse resulting from Germany's demands for new arms and the disquieting Austrian situation.

Plans to guard the capital and other centers against further disorders during Monday's "anti-fascist" demonstration were completed at the three-hour Cabinet session—one of the longest on record—in the Quai d'Orsay dining room.

Fatalities during the rioting reached 16 with the death today of two more of the victims in Tuesday's and Wednesday's disorders.

Federation Calls Strike.

The French Federation of Labor called the general strike. More than 800,000 civil servants and school teachers announced they would join the demonstration and a complete tie-up was thereby indicated of services like railroads, gas, water, mail and electricity.

Paris was peaceful today but it was a tranquillity inspired partly by fear—the presence of 30,000 soldiers here, and augmented police force, as well as the impending strike.

In the fighting which lasted until early today 10,000 rioters opposed officers across burning barricades. Forty policemen and hundreds of assailants were hurt. Many were arrested.

Seeks Agreement With Italy.

The personnel of the Foreign Affairs Committee was made possible by the fact that Doumergue, Tardieu and Herriot are without portfolios and are able therefore to concentrate with any ministry on any particular problem.

An agreement will be sought with Premier Mussolini of Italy and the Little Entente—Bulgaria, Rumania and Czecho-Slovakia — for the strong support of Austria and a general solution of the Central European situation, made tense by what Austria says is Germany's action against her sovereignty.

Bullet-Proof Garb for Camera Men on Dangerous Assignments



NEWS reel operator being fitted with protective garment before setting out to cover story where bullets might be flying around.

MacCracken Tries to Give Up to Senate, But Fails

Continued From Page One.

a man who is not in my custody."

Jurney said the Senate had directed him to arrest MacCracken while the Senate was in session.

MacCracken was still at Jurney's home when the Deputy Marshal arrived with the writ.

Hogan and other attorneys for MacCracken directed him to remain in "custody" at the Sergeant-at-Arms' home until Monday.

The Sergeant-at-Arms immediately communicated with Chairman Black. Later Jurney told newspaper men he was not going to "kick Mr. MacCracken out."

Black was understood to have advised Jurney to go into court Monday morning and say simply that he did not have MacCracken under arrest.

HEARING ON THREE OTHERS CONCLUDED

By PAUL Y. ANDERSON,
A Staff Correspondent of the Post-Dispatch.

WASHINGTON, Feb. 10. — The Senate, in an atmosphere consisting of a curious mixture of drama, comedy and suspense, late today took a recess until Tuesday noon in the contempt trial of three aviation company officials charged with attempting to obstruct the Black committee's investigation of air mail contracts.

Indications pointed to hours, perhaps days of debate behind closed doors before a decision is reached.

Meantime, while William P. MacCracken, airline lawyer, remained a technical fugitive from a Senate warrant, the status of Frank J. Hogan, noted Washington criminal lawyer, attorney for MacCracken, became a favorite subject of discussion among Senators tonight. Hogan had declared publicly that he knew his client's whereabouts, but declined to produce him except under circumstances which would permit him to be freed at once on a writ of habeas corpus.

Senator Black (Dem.), Alabama, chairman of the investigating committee, called attention to a section of the judicial code which provides penalties of one year's imprisonment and $300 fine for anyone obstructing the service of a Federal warrant.

Prisoners at Bar Yesterday.

The three prisoners at the bar of the Senate today completed their defense, and deliberation on their fate will begin Tuesday. They are Harris M. Hanshue, president of Western Air Express; Gilbert L. Givvin, Washington representative of the same company, and Col. L. H. Brittin, vice-president of Northwest Airways.

Brittin, like MacCracken, challenged the authority of the Senate to try a private citizen for contempt, but Hanshue and Givvin tendered a public apology to the Senate for their conduct, and virtually threw themselves on its mercy.

After the Black committee last week issued a subpena for all papers in MacCracken's files relating to air mail contracts, Brittin went to the office, removed some of the papers, and attempted to destroy them, although Postoffice inspectors later recovered the fragments of several from trash sacks in the building basement.

His lawyer pleaded in h behalf that he was "excitable" and "inexperienced," and asked consideration on those grounds.

Givvin also took papers from the same files and sent them to Hanshue, who later returned them. After testifying before the committee earlier that he acted under Hanshue's orders, the young and obviously frightened employe changed his story before the Senate today and said he acted without instructions.

Issue of Jurisdiction.

It was apparent that the Senate's decision will turn largely on an issue of jurisdiction. If it sentences them, or any of them, to jail for the remainder of the present session, an appeal will be taken to the courts. If it decides to certify the record of the case to the local United States District Attorney, the matter will be handled like any other misdemeanor case. The latter course was pursued with respect to Harry Sinclair and Col. Robert W. Stewart. There appeared to be a strong difference of opinion among Senators.

Still another aspect of the complicated and colorful tangle was a denial by Justice Daniel O'Donoghue of the District Supreme Court of a published statement that Hogan had arranged with the Justice to issue a writ for MacCracken's release as soon as he was arrested. The Justice's denial followed expressions of surprise by Senators that a Judge would commit himself before hearing the application. Reporters who sought to approach Justice O'Donoghue's chambers were repulsed by Marshals.

Hogan successfully defended E. L. Doheny and Stewart in the criminal trials which followed the Teapot Dome scandal, and also obtained Stewart's acquittal on a contempt charge. He has had a brilliant record of success in the local courts.

Arguments for Defense.

Seth Richardson of North Dakota, former Assistant United States Attorney-General under the Hoover administration, argued the case for Brittin.

Richardson said that the proceeding constituted "the most solemn challenge to the jurisdiction of this body." He said he would not argue the question, but he urged the lawyers of the Senate to consider it before passing judgment.

Richardson alluded to well-grounded reports that the Senate sergeant-at-arms was waiting to arrest MacCracken until he could find him at a distance from a court which might issue a writ of habeas corpus before MacCracken could be arraigned in the Senate.

"A citizen should not be forced to play a game of hide and seek with his Government," he said. "And I hope that if the unfortunate day comes when you decide to punish my client, we will have a chance in the courts for our white alley, and not have to deal with a dodging sergeant-at-arms."

Lawyer Draws Laughs.

The lawyer unintentially drew laughter from the galleries when he said, "If I had wanted to make up a story for Col. Brittin, I could have made up a better one than that which he told on the stand yesterday."

He said Brittin "did wrong," but pleaded for him on the ground that he had "a one-track mind," that he "operates the only independent air line left in the country," and on the ground that "he has served in the uniform of his country."

Frank Nebeker, attorney for Hanshue and Givvin, also challenged the Senate's jurisdiction, and asserted that the Supreme Court had clearly affirmed that the Senate can punish for contempt "only to prevent obstruction of its processes." Moreover, he insisted that even if Hanshue had committed contempt, he purged himself when he sent the papers back.

Senate Meets Hour Early.

The Senate assembled an hour before the usual time in order to expedite the procedure. The three defendants and their lawyers were in their places, but the vast throng which jammed the galleries yesterday had thinned out perceptibly.

It was obvious from comment among Senators that the explanations given yesterday by Hanshue and Givvin, coupled with their failure to question the Senate's authority, had made a very favorable impression. On the other hand, Brittin's tactics in first challenging the Senate's power to punish him, and then submitting himself to an exhaustive cross-examination, which obviously did not improve his case, mystified Senate lawyers.

MacCracken's Secretary Heard.

Joan Murphy, MacCracken's secretary, testified that Brittin used MacCracken's office constantly last summer, and that copies of his letters were placed in MacCracken's files. The Senate chuckled when the witness said that "Col. Brittin was a very difficult man to work with, and seldom said 'good morning!'"

"Where did he (MacCracken) say he was going?" "To the office of Attorney Hogan."

"Do you know where he is now?" "No, sir."

Damaging testimony against Brittin was given today by Frederick P. Lee, MacCracken's law partner, who declared he warned Brittin that all papers in the office relating to air mail contracts were under subpena, and that Brittin took them anyhow, and attempted to destroy them. Some were later found in the waste paper bins in the basement of his office building.

Lee testified that Brittin "burst into" their office a week ago Thursday, saying he had left some personal papers in the office files. He said he told Brittin all the air mail papers were under subpena, but that he might remove his personal papers.

"I had reason," Lee said, "to believe he had private papers there because I had heard that he was in difficulty with his firm, and that he was having some marital troubles."

Fails to Remember Names.

Although Lee inspected all the papers that Brittin took away, he could recall the name of only one addressee, a "Miss Stein." He remembered that, he explained, "because she was a woman."

He couldn't recall the one addressed to "Dear Ben," who, Brittin testified, is Ben Myers, a Chicago postoffice official. Fragments of the letter were found in the trash bins of Brittin's office building.

Complying with the antique procedure provided in contempt cases, Senator Robinson of Arkansas, Democratic leader, submitted in writing, through Vice-President Garner, this question:

"How did you expect to determine whether the papers were personal unless you read the contents?" The witness said he "took Brittin's word for it." He did not explain why he inspected the addresses and signatures.

Recalled to the stand, Miss Murphy testified that she talked by telephone this morning to John Guider, Hogan's son-in-law, who said MacCracken wanted to know whether there was anything important in his morning mail. Guider told her, she said, that she could reach her employer through Hogan's office, but did not disclose his whereabouts.

Discovery of the fragments of the Brittin letters in the basement of the National Press Building, where Brittin has his office, was described by J. A. Bradley, a postoffice inspector. The galleries buzzed when Bradley related that he and two other inspectors went through the contents of 300 full gunny sacks to make their find. As a piece of detective work it was impressive for thoroughness and the amount of labor involved.

U. S. Considering Canceling Ocean Mail Contracts Also

Continued From Page One.

considering and awarding bids for new contracts had been completed. At least three independents and one present contractor made such offers and each was taken under advisement by the Postoffice Department.

The Varney Speed Airline, a California concern, offered to carry the mail on a west coast route; the Braniff Line, of Oklahoma City, informed the Postoffice Department it was outfitted to fly the transcontinental mail, New York to Los Angeles, or to fly the route from Chicago to the Gulf of Mexico, and C. E. Woolman, of Monroe, La., the Delta Air Corporation, volunteered to carry mail from Atlanta to Fort Worth.

The Eastern Air Transport, operator of the Eastern seaboard route from New York south through Washington, offered "every possible assistance" to the Army and the Postoffice in turning over its route to the Government at the expiration of its contract on Feb. 19.

Demands for a Hearing.

While these developments shaped up in Washington, there came protests from dozens of contract operators.

Generally, they made plans to carry on with their passenger and express flying operations even though the Government clipped off a substantial portion of the incomes with the subsidy cancelations.

Almost universally, they demanded a hearing by the Government. The Government, through the Postoffice Department, indicated it would turn a deaf ear to these requests, however.

Branch, at his press conference, said there was no need for a hearing, that the cancelation had been done and the case was closed.

There was suggested to postal officials by the newsmen the possibility that some of the big companies might reorganize and bid for their old contracts. Branch indicated that while this would not be disapproved entirely that Postmaster-General Farley would require assurance that it was "really a reorganization."

As the plans for Army mail flying began to take shape, it appeared that the immediate program would call for maintaining virtually regular schedules over the main lines touching the Federal Reserve Bank cities, points where the speed of airmail has come to be essential to business.

After these main lines are put into action, the smaller lines will be attended to, although the postal officials indicated that the frequency of schedules might be reduced in some instances.

The question of landing fields also arose during the conferences of the Postal, Army and Commerce Department officials. It was expected that the majority of the 167 landing fields now used for mail service would be continued under the Army operation plan.

If any instance arises where the contracting company controls the field and declines to allow its use by Government ships, nearby Army or Navy flying fields, or the emergency landing fields maintained by the Commerce Department, can be pressed into service.

Brown Terms Cancelation Without Hearing "Incredible."

By the Associated Press.

NEW YORK, Feb. 10.—The Government's cancelation of air mail carrying contracts was termed "incredible" today by former Postmaster-General Walter F. Brown.

"It seems incredible," said Brown, "that any Postmaster-General would decide to annul these contracts except upon conclusive evidence of illegality with respect to bidding, presented at a hearing conducted either by the Postmaster-General himself or by a court of competent jurisdiction, at which hearing the contractors against whom charges of misconduct were made had first been afforded an opportunity to answer the same, and all other persons having knowledge of the essential facts had been given an opportunity to testify."

Brown said that since the inauguration of the contract air mail in 1926, 34 contracts for domestic service had been let by the Postoffice Department. Of these, he declared, only three had been let during his term as Postmaster-General.

"In letting these contracts," Brown said, "every requirement of law was observed. No question with respect to the legality of the proceedings affecting contracts Nos. 1 to 31, inclusive, has ever been raised."

Brown described the three contracts let during his tenure as No. 32, Pasco to Seattle via Portland; No. 33, Atlanta to Los Angeles via Fort Worth, and No. 34, New York to Los Angeles via St. Louis and Kansas City.

"At the letting of contracts Nos. 32, 33 and 34, there was no evidence whatever of collusion between the bidders thereon, or the holders of any other domestic air mail contract," continued Brown, adding: "And I do not believe any such collusion ever existed."

Mail Chief Source of Revenue of Air Lines Statistics Show.

By the Associated Press.

NEW YORK, Feb. 10.—The Aeronautical Chamber of Commerce of the United States today estimated that revenue derived from Government mail contracts comprised more than 50 per cent of the earnings of the various air transport companies.

While no accurate figures were available for last year, the chamber stated that in 1932, the last year on which detailed statistics have been assembled, income from Government mail contracts amounted to 66 per cent of the entire earnings of the companies. Since that year, it was stated, there had been an increase in other earnings, but the revenue from carrying the mails still amounted to more than 50 per cent.

Income from passenger and freight transportaton had increased sharply along with the amount of mail carried since 1926, it was said.

Domestic mail transported in 1926 totaled 433,649 pounds and in 1933 amounted to 7,387,977 pounds, which was considerably below the peak reached in 1931 when 9,005,089 pounds were transported.

Freight transported by plane in 1926 was 6467 pounds and in 1933 totaled 1,457,941 pounds; passengers transported increased from 5782 in 1926 to 491,036 in 1933, and the number of miles flown were 4,608,880 in 1926 and 46,659,250 in 1933.

Head of T. W. A. Protests in Telegram to President.

By the Associated Press.

NEW YORK, Feb. 10.—The first formal protest against administration cancelation of air mail contracts was filed today by Richard W. Robbins, president of Transcontinental Western Air, Inc. Robbin's protest was made in a letter to President Roosevelt on the letterhead of his company, saying: "We respectfully protest against the exparte cancelation of our air mail contract known as A. M. 34.

"We enclose herewith confirmation of telegrams we sent you this afternoon in the matter of the cancelation of our air mail contract.

"We also enclose a copy of a letter which we have forwarded to the Postmaster-General."

T. W. A. is one of four large air transport companies operating out of Newark Airport which altogether carried approximately 80 per cent of the nation's air mail.

REVERSES RULING ON REWARD PAID BY GRAND BANK

Continued From Page One.

the law from securing any information as to who the offenders were, who represented them, where the securities were concealed, and who had them in their possession.

Disagrees With Judge Davis.

"This wrongful purpose, the lower court held, was clearly a part of the whole undertaking, and hence, regardless of whether the parties compounded a felony or became accessories after the fact, they consummated a transaction that could not be justified under the law.

"It is true that the unlawful agreement need not be an expressed one if from the evidence, facts and circumstances it may be fairly implied. It should first be observed that to imply such agreement imputes to the parties the commission of a crime. The evidence is undisputed that the contract of the parties here was directed to one specific object, that was the recovery of the stolen property and its restoration to the defendant, and the object of the robbers was to procure money for its restoration.

"Whether or not there was a valid consideration for the payment of the money is not material to the question of the alleged illegality of the contract as against public policy. If the transaction is to be held void as against public policy, it must be because of the implication of an agreement to conceal an offense, suppress evidence, stifle the prosecution, or compound a felony.

"Although an agreement to compound a felony or settle a prosecution may be implied from the facts and circumstances, the law will not impute a promise where it would be unjust to the party to whom it would be imputed, and where, as in the instant case, it would imply a promise to do not only an illegal, but a criminal act.

Mere Expectation Not Enough.

"Mere expectation of the robbers that there would be no prosecution is not sufficient. The robbers may have been actuated by a hope of gain and that prosecution would be deterred, but the plaintiff and defendant may have had no other thought but that secrecy was essential to recover the property."

The reward of $140,000 was paid to the late Joseph L. Lemon, attorney, who retained $15,000 of it as his fee, and arranged for the return of $822,000 in bonds, part of the $956,000 in bonds and cash stolen in a sensational robbery of the bank's safe deposit vault.

Emmett M. Meyers, resident vice-president of the bonding company, participated in the negotiations for the return of the bonds, and agreed, the bank claimed, that the bonding company would pay a share of the reward. The bonding company denied any such agreement, and sued the bank for $77,944 it had paid to compensate the bank for its loss after the robbery. The bank was willing to refund only $14,370, but advanced its counter-claim to be reimbursed for part of the reward.

SEA SERPENT SEEN FROM MAURETANIA

First Officer Tells of Sighting 65-Foot Monster, Six Feet Broad, in Caribbean.

By the Associated Press.

NEW YORK, Feb. 10.—The liner Mauretania passed a sea monster 65 feet long and six feet broad amidships in the Caribbean Sea—and there's an entry in the log to prove it.

Senior First Officer S. W. Moughtin admitted today that he made the entry in the log under the date of Jan. 30. It read simply: "Sighted sea monster headed S. W., 1:20 p. m."

Beside the entry Moughtin drew a sketch of the monster which was also seen by Senior Third Officer J. W. Caunce. Moughtin said he never mentioned it before because of the ridicule cast on his story by his fellow officers.

"It was a fine clear afternoon," he said, "and the ship was about a mile off St. Eustatius in the Caribbean when I sighted this strange monster on the starboard bow coming from the direction of the Saba bank, which is composed of white sand and coral.

"At first I thought it was a whale, or a whistling grampus thrusting its head up into the air to catch flying fish on the wing, but I soon saw it was too large. The head of the monster was about six feet out of the water and was fully two feet across.

"About 45 feet of the body, which had a six-foot beam, could be seen in curves on the surface of the sea, and, judging by the commotion, caused by the tail moving to and fro, there was another 25 feet below. Its color was a shiny jet black.

"I could not distinguish the eyes as the monster kept its head on a slant from the Mauretania as if it were braced sharply against the breeze."

Moughtin said he ran to the chart room to call Quincy, who arrived on deck in time to see about 30 feet of the monster before it vanished under water.

GRAND JURY WILL TAKE UP KELLEY KIDNAPING SOON

Investigating Body to Be Called in Few Days and Is Expected to Meet Next Week.

BOND FOR DAVIT SET AT $15,000

Habeas Corpus Hearing Reveals County Prosecutor Has Evidence Beyond Fiedler's Statement.

The sensational kidnaping of Dr. Isaac D. Kelley on April 20, 1931, brought back to public notice again by the version of the crime told by Adolph Fiedler, former Maplewood Justice of the Peace, will be investigated by a St. Louis County grand jury beginning next week.

Presiding Judge Mueller of the Circuit Court at Clayton announced yesterday that Judge Nolte would issue an order within the next few days for the calling of the grand jury. It probably will be impaneled to begin its deliberations within a week of the call.

Prosecuting Attorney Anderson's request that Judge Nolte call a grand jury followed an official investigation of Fiedler's story, published last Wednesday exclusively in the Post-Dispatch, in which Fiedler named a woman and eight men as participants in the abduction plot and pointed out a farm shack in which he said Dr. Kelley had been imprisoned by his kidnapers for 24 to 30 hours immediately after he was seized.

Four Persons Arrested.

The woman and three men named by Fiedler, are at liberty on bonds or in custody in jail at Clayton, having been named in warrants charging kidnaping.

Before asking for the grand jury Prosecuting Attorney Anderson announced that certain details of Fiedler's story had been verified. That the prosecutor had obtained evidence, beyond Fiedler's statement, shedding light on the kidnaping, was also disclosed yesterday by Anderson's assistant, John Wolfe.

During the course of a habeas corpus hearing before Judge Mueller on a writ of habeas corpus sought for the release of Ba Davit, named by Fiedler as one of the actual kidnapers, the Cou asked Wolfe if the State had an evidence over and above the stat ment made by the former Justic of the Peace. Wolfe replied th there was such evidence.

Pleading for issuance of the wri so that Davit might be released o bond, Philip Foley, Davit's lawye asked that the Court recogni Fiedler as "an infamous lia Wolfe remarked that this "would a novel action for a court to tak

Bond Set at $15,000.

Judge Mueller ignored Foley suggestion, but issued the writ a set bond at $15,000 to be given b fore Sheriff Deuser. Foley protes ed that the bond should be tak by Judge Mueller or a Justice of t Peace but the Court did not ad the suggestion. Sheriff Deuser quires signers of bail bonds qualify in property holdings twice the amount of the bond, a also insists that at least two p sons, so qualified, sign all bonds $10,000 or more.

Prosecutor Anderson has nounced that he feels certain Fi ler, in the course of his story, c rectly pointed out the shack wh Dr. Kelley was held by his abd tors, on a farm four miles sou west of St. Charles.

After characteristic details been checked by Dr. Kelley found to tally with his impressi of his first place of captivity, Sh iff Deuser announced that he, felt that detail of Fiedler's st had been substantiated. Dr. K himself said the place was "l like" the shack where he was h but added that he could not ide fy it positively.

Negro Still in Jail.

Still held at Clayton is John Johnson, 51-year-old Negro ow of the farm. Fiedler declared his statement that Davit and K McDonald, convict, operated a on a place adjoining the John farm. Ruins of the vats were fo when Johnson's place was vis last Wednesday.

In addition to Davit and Jo son, county deputies arreste woman named by Fiedler, and a man known to Fiedler as "Dago," and said by Fiedler to h been a close associate of Davit McDonald. Both were release $25,000 bonds after denying con tion with the abduction.

In addition to the five alr mentioned, Fiedler named To Wilders, Shelton gangster now to be in Florida, and Tommy H "Willie Gee" Wilbert, and "P Boy" Lechler, who were slain gangster enemies on the East the night of April 13, 1932.

TWO BEAR CUBS AT THE

Brownie the Mother Had Last Season.

Brownie, Russian brown be the zoo, mother of three cub year, has two this season.

Head Bear Keeper Boeding part way into her cave beneat bear pits Friday and saw the means of a flashlight.

HALLER "HA HA"



SONGFOOD

Just the food to make your bird healthy and strong.

Box 25c, by Mail 30c. Sold by all leading dealers. Your bird will enjoy this delightful food.

HALLER BIRD FOOD & REMEDY CO.
617 N. 6th St.
Wholesale Retail

SITE CRYSTAL GAS
Gravity
64 to 68
Quick Start
9c Plus 3½c Tax
SITE OIL CORP.
3420 N. KINGSHIGHWAY
8200 MANCHESTER
7200 PAGE 6400 PLYMOUTH
6158 NATURAL BRIDGE
FERGUSON, MO.
DEALERS PHONE MU. 4750



Model 801 $87.50

SPECIAL OFFER!
To introduce the New Grunow Radio with LIVING TONE and SILECTROL we offer for a limited time . . .
$28 Trade-in Allowance
for your present radio or piano. Liberal terms.
Ask to See Model 801 as Illustrated
BALDWIN PIANO CO.
1111 Olive. Open Evenings.

BUSY BEE
No Candies Like Busy Bee Candies

Have a Heart for Valentine's Day



Poets sing of hearts "bursting with love"—but on Valentine's Day, *She'll* prefer a heart bursting with Busy Bee Candies. Such hearts you'll find in all sizes—and at all prices—from 84¢ to $5—at the Busy Bee.

Special Valentine Assortment
Here's an extraordinary value! A box of Busy Bee Candies with a special Valentine appeal. An appropriate gift . . . and a treat to take home. 1, 2 and 3-lb. boxes. . . . . The Pound 50¢

VALENTINE SPECIAL
A rich red heart box with crimson bow, ready filled with fine Chocolates or Assorted Candies.
1-lb. Heart 84¢ • 2-lb. Heart $1.60
Three Stores—417 No. 7th • 521 Olive • 910 Olive

Kohlberg Drug Sale
3900 LAFAYETTE
PRICES GOOD ALL WEEK

80c Rem 39c
80c Pertussin 39c
1.00 Squibb's Adex Tablets 59c
1.00 Haliver Oil 49c
1.00 Viosterol 59c
Pint Chloroform Liniment 50c
25c Citrate Magnesia, U. S. P. 10c
1.20 Scott's Emulsion 69c
85c-Oz. Ephedrine Inh. 39c
25c Magnesia Tooth Paste 10c
1.00 Hot-Water Bottle 49c
1.00 Fountain Syringe 49c
10c Oxydol 3 for 20c

1.50 PETROLAGER 71c ALL NUMBERS

30c Doz. Seidlitz Powders 15c
25c Zarbst Cold Capsules 13c
2.00 P. D. Cod Liver Oil Caps. 1.39
4-Oz. Coco Quinine 35c
1.00 Pt. Russian Oil 25c
8-Oz. Brown's Mixture 25c
75c Pint Cedar Furn. Polish 25c
5 Yds. Adhesive Tape 19c
Dr. West Child's Tooth Brush 10c
100 Aspirin Tablets, Meyer 35c
35c Djer-Kiss Talcum 15c
Kotex 2 for 27c

50c Pint Milk of Magnesia 25c
1.00 Qt. American Oil 59c
75c Lb. Glycerine 29c
8-Oz. Glycerine, Rose Water 25c
100 Hinkel's Cas. Pills 12c
Aromatic Cascara, Pint 75c
Tr. Arnica 4 oz. 25c
1.00 Pt. Beef, Iron, Wine 59c
Lb. Psyllium Seed 23c

190° Grain ALCOHOL
93° pt. $1.73 qt. $6.40 Gal.

Insulin—U-20 89c
Insulin—U-40 1.69
50c Analgesic Balm 29c
Pt. Boric Acid Sol. 35c
1.10 Coty Face Powder 79c
50c Colgate Tooth Brush 19c
1.20 Pt. Agar and Oil 49c

50c GROVES NOSE DROPS, 19c

Luminol Tabs., ½-Gr. Bottle 67c
1.00 Mavis Talc 69c
Chamois 39c-98c
40c Lb. Sodium Fluoride 19c
40c Pt. Witch Hazel 16c
50c Pt. Bay Rum 19c

14% Butterfat ICE CREAM
Strawberry, Tutti Frutti, Maple Pecan, Delmonico, Black Walnut. Brick or Bulk.
90c Gal.
VALENTINE HEART BRICK
Packed in Wet or Dry Ice—Delivered

5 Lbs. Epsom Salts 25c
50c Vicks Nose Drops 29c
75c Vapex 49c
1.00 Max Factor Face Powder 79c
25c Woodbury's Soap 3 for 25c
½-Gr. Ephedrine Caps., Doz. 25c
30c Castoria 19c

2.00 PT. STRAIGHT WHISKEY, 98c

Barbasol, large tube 39c
25c Palmolive Talc 10c
80c Milk, Emulsion 33c
Caldwell's Syrup Pepsin 49c-89c
Dr. Lyon's Tooth Powder 29c
Sal Hepatica 45c
Bromo Seltzer 27c-49c
35c Pt. USP Peroxide 15c

1.50 HALIVER OIL CAPSULES, 89c

Pt. Castor Oil 35c
1.00 Waterbury's Comp. 69c
1.00 Wampole's Comp. 69c
1.00 Pt. Nor. Cod Liver Oil 39c
Elec. Light Bulbs (60-watt) 3 for 25c
25c Gentlemen's Combs 10c

30c Hill's Cascara Quinine 15c
1.00 Super D Cod Liver Oil 49c
Gal. American Oil 1.45
1.25 P.-D. Irradel-A 89c
85c Lady Esther Cream 59c
85c Johnson's Wax 59c
4-Oz. Syr. Cheracol 45c
35c Mennen's Shaving Cream 19c
Lb. Hospital Cotton 29c
50c Palmolive Shampoo 19c
15c Diamond, Putnam Dyes 7c
1.00 Qt. Milk Magnesia 39c

60c JADS COND. SALTS, 39c

Prep for Shaving 2 Jars 25c
4.00 Red Vases 1.65
5.00 Electric Heat Pad 2.89
1.50 Alarm Clock 89c
Vaseline Hair Tonic 39c-69c
5 Yds. J. & J. Gauze 33c
50c Rubber Gloves 19c
Sheep Wool Sponges 39c
25c Box Handkerchiefs 10c
Hinds Honey-Almond Cr., 42c-79c
1.00 White's Cod Liver Oil Tabs. 79c
25c Blue Jay Corn Pads 16c

10% MAIL ORDERS

SEA SERPENT SEEN FROM MAURETANIA

First Officer Tells of Sighting 65-Foot Monster, Six Feet Broad, in Caribbean.

By the Associated Press.

NEW YORK, Feb. 10.—The liner Mauretania passed a sea monster 65 feet long and six feet broad midships in the Caribbean Sea—and there's an entry in the log to prove it.

Senior First Officer S. W. Moughtin admitted today that he made the entry in the log under the date of Jan. 30. It read simply: "Sighted sea monster headed S. W., 1:20 p. m."

Beside the entry Moughtin drew a sketch of the monster which was also seen by Senior Third Officer J. W. Caunce. Moughtin said he never mentioned it before because of the ridicule cast on his story by his fellow officers.

"It was a fine clear afternoon," he said, "and the ship was about a mile off St. Eustatius in the Caribbean when I sighted this strange monster on the starboard bow coming from the direction of the Saba bank, which is composed of white sand and coral.

"At first I thought it was a whale or a whistling grampus thrusting its head up into the air to catch flying fish on the wing, but I soon saw it was too large. The head of the monster was about six feet out of the water and was fully two feet across.

"About 45 feet of the body, which had a six-foot beam, could be seen in curves on the surface of the sea, and, judging by the commotion caused by the tail moving to and fro, there was another 25 feet below. Its color was a shiny jet black.

"I could not distinguish the eyes as the monster kept its head on a slant from the Mauretania as if it were braced sharply against the breeze."

Moughtin said he ran to the chart room to call Quincy, who arrived on deck in time to see about 30 feet of the monster before it vanished under water.

company would pay a share of the reward. The bonding company denied any such agreement, and sued the bank for $77,944 it had paid to compensate the bank for its loss after the robbery. The bank was willing to refund only $14,370, but advanced its counter-claim to be reimbursed for part of the reward.

rg
rug Sale
TE
D ALL WEEK

50c Pint Milk of Magnesia.....25c
1.00 Qt. American Oil.....59c
75c Lb. Glycerine 29c
8-Oz. Glycerine, Rose Water....25c
100 Hinkel's Cas. Pills 12c
Aromatic Cascara, Pint 75c
Tr. Arnica .....4 oz. 25c
1.00 Pt. Beef, Iron, Wine.....59c
Lb. Psyllium Seed 23c

190° Grain ALCOHOL
93° pt. $1.73 qt. $6.49 Gal.

Insulin—U-20 .....89c
Insulin—U-40 .....1.69
50c Analgesic Balm 29c
Pt. Boric Acid Sol.....35c
1.10 Coty Face Powder 79c
50c Colgate Tooth Brush.....19c
1.20 Pt. Agar and Oil.....49c

50c GROVES NOSE DROPS, 19c

Luminol Tabs., 1-Gr. Bottle.....67c
1.00 Mavis Talc. 69c
Chamois 39c-98c
40c Lb. Sodium Fluoride 19c
30c Pt. Witch Hazel 16c
50c Pt. Bay Rum 19c

ICE CREAM
le Pecan, ck or Bulk. 90c Gal.
BRICK Packed in Wet or Dry Ice—Delivered

50c Hill's Cascara Quinine.....15c
1.00 Super D Cod Liver Oil.....49c
Gal. American Oil 1.45
7.25 P.-D. Irradol-A 89c
65c Lady Esther Cream 59c
65c Johnson's Wax 59c
4-Oz. Syr. Cheracol 45c
35c Mennen's Shaving Cream ...19c
Lb. Hospital Cotton 29c
50c Palmolive Shampoo.....19c
15c Diamond, Putnam Dyes.....7c
1.00 Qt. Milk Magnesia.....39c

60c JADS COND. SALTS, 39c

Prep for Shaving.....2 Jars 25c
3.00 Bed Pans 1.65
5.00 Electric Heat Pad.....2.89
1.50 Alarm Clock 89c
Vaseline Hair Tonic.....39c-69c
3 Yds. J. & J. Gauze.....33c
50c Rubber Gloves 19c
Sheep Wool Sponges.....39c
25c Box Handkerchiefs.....10c
Hinds Honey-Almond Cr., 42c-79c
1.00 White's Cod Liver Oil Tabs., 79c
25c Blue Jay Corn Pads.....16c
ORDERS

GRAND JURY WILL TAKE UP KELLEY KIDNAPING SOON

Investigating Body to Be Called in Few Days and Is Expected to Meet Next Week.

BOND FOR DAVIT SET AT $15,000

Habeas Corpus Hearing Revcals County Prosecutor Has Evidence Beyond Fiedler's Statement.

The sensational kidnaping of Dr. Isaac D. Kelley on April 20, 1931, brought back to public notice again by the version of the crime told by Adolph Fiedler, former Maplewood Justice of the Peace, will be investigated by a St. Louis County grand jury beginning next week.

Presiding Judge Mueller of the Circuit Court at Clayton announced yesterday that Judge Nolte would issue an order within the next few days for the calling of the grand jury. It probably will be impaneled to begin its deliberations within a week of the call.

Prosecuting Attorney Anderson's request that Judge Nolte call a grand jury followed an official investigation of Fiedler's story, published last Wednesday exclusively in the Post-Dispatch, in which Fiedler named a woman and eight men as participants in the abduction plot and pointed out a farm shack in which he said Dr. Kelley had been imprisoned by his kidnapers for 24 to 30 hours immediately after he was seized.

Four Persons Arrested.

The woman and three men named by Fiedler, are at liberty on bonds or in custody in jail at Clayton, having been named in warrants charging kidnaping.

Before asking for the grand jury Prosecuting Attorney Anderson announced that certain details of Fiedler's story had been verified. That the prosecutor had obtained evidence, beyond Fiedler's statement, shedding light on the kidnaping, was also disclosed yesterday by Anderson's assistant, John Wolfe.

During the course of a habeas corpus hearing before Judge Mueller on a writ of habeas corpus sought for the release of Bart Davit, named by Fiedler as one of the actual kidnapers, the Court asked Wolfe if the State had any evidence over and above the statement made by the former Justice of the Peace. Wolfe replied that there was such evidence.

Pleading for issuance of the writ, so that Davit might be released on bond, Philip Foley, Davit's lawyer, asked that the Court recognize Fiedler as "an infamous liar." Wolfe remarked that this "would be a novel action for a court to take."

Bond Set at $15,000.

Judge Mueller ignored Foley's suggestion, but issued the writ and set bond at $15,000 to be given before Sheriff Deuser. Foley protested that the bond should be taken by Judge Mueller or a Justice of the Peace but the Court did not adopt the suggestion. Sheriff Deuser requires signers of bail bonds to qualify in property holdings for twice the amount of the bond, and also insists that at least two persons, so qualified, sign all bonds of $10,000 or more.

Prosecutor Anderson has announced that he feels certain Fiedler, in the course of his story, correctly pointed out the shack where Dr. Kelley was held by his abductors, on a farm four miles southwest of St. Charles.

After characteristic details had been checked by Dr. Kelley and found to tally with his impressions of his first place of captivity, Sheriff Deuser announced that he, too, felt that detail of Fiedler's story had been substantiated. Dr. Kelly himself said the place was "very like" the shack where he was held, but added that he could not identify it positively.

Negro Still in Jail.

Still held at Clayton is John C. Johnson, 51-year-old Negro owner of the farm. Fiedler declared in his statement that Davit and Felix McDonald, convict, operated a still on a place adjoining the Johnson farm. Ruins of the vats were found when Johnson's place was visited last Wednesday.

In addition to Davit and Johnson, county deputies arrested a woman named by Fiedler, and also a man known to Fiedler as "the Dago," and said by Fiedler to have been a close associate of Davit and McDonald. Both were released on $25,000 bonds after denying connection with the abduction.

In addition to the five already mentioned, Fiedler named Tommy Wilders, Shelton gangster now said to be in Florida, and Tommy Hayes, "Willie Gee" Wilbert, and "Pretty Boy" Lechler, who were slain by gangster enemies on the East Side the night of April 15, 1932.

TWO BEAR CUBS AT THE ZOO

Brownie the Mother Had Three Last Season.

Brownie, Russian brown bear at the zoo, mother of three cubs last year, has two this season.

Head Bear Keeper Boeding went part way into her cave beneath the bear pits Friday and saw them by means of a flashlight.

A Pose to Register Happiness



—Associated Press Photo.

FRANCIS X. BUSHMAN, the Gable-Gilbert-Colman in the days when $500 a week was top pay in the movies, pictured in a romantic pose with Carmela Ponselle, mezzo soprano of the New York Metropolitan Opera Co., as they met in Chicago, Feb. 9, to make plans for their marriage.

WILLIAM F. DOWDALL SUED FOR DIVORCE

Wife Says Broker Cultivated Society of Women and Left Home.

Mrs. Clara M. Dowdall, 54 Broadview place, Clayton, filed suit yesterday to divorce William F. Dowdall, investment broker, whom she married in June, 1921.

The petition, charging general indignities, states that for the last year and a half Dowdall has been cold and indifferent and "has cultivated the society of women." He frequently telephoned that he would not be home for dinner and later refused to state where he had been, Mrs. Dowdall alleges. When she asked him to resume a normal family life he left home Nov. 4, and has failed to return, she states.

Stating that her husband has sufficient income to support his family, Mrs. Dowdall asks an allowance for herself and two children, whose custody she is seeking. The suit will be heard in Circuit Court at Clayton.

Dowdall has offices in Boatmen's Bank Building.

WAY IS LEFT OPEN FOR COMPROMISES ON EXCHANGE BILL

Continued From Page One.

cent of any stock issue cannot purchase more of the security with the intention of selling at a profit within six months, the advocates can cite the operations of Percy Rockefeller and others in stocks of corporations in which they were officers. If it is said that the requirements for publicity of the financial condition of corporations are impracticable, they can cite the monthly reports of the American Telephone and Telegraph Co., one of the biggest of American corporations, to the Interstate Commerce Commission. And if there is any defense of unregulated specialists, the Senate committee has only to point to the activities of Michael Meehan, specialist in radio stock, who cleaned up for his wife and friends in that stock in the pre-depression days.

Gov. Park Made First-Class Scout.

By the Associated Press.

KANSAS CITY, Mo., Feb. 10.—Gov. Park was invested today with the rank of First-Class Scout at a rally of 5000 Boy Scouts in Central Junior High School. The Scouts assembled to honor the Governor and to listen to the radio address of President Roosevelt to the Boy Scouts of America.

STRIKERS HURL BRICKS INTO NEW YORK HOTELS

500 Men Rout Diners at the Pennsylvania and Injure Several Policemen.

By the Associated Press.

NEW YORK, Feb. 10.—About 500 striking waiters and sympathizers tonight fought with seven policemen and routed them after injuring two patrolmen who had attempted to stop and disperse the procession just south of Times Square.

Police were called after the demonstrators, marching up Broadway, threw bricks into the main dining room of the Hotel Pennsylvania, shattering six windows and rotting diners.

When the seven police withdrew and others took their places in an attempt to keep the marchers in an orderly procession, the demonstrators threw bricks into the grill-room of the Hotel Taft and into the main dining room of the Park Central Hotel.

By the time the parade broke up before the offices of the Amalgamated Hotel and Restaurant Union on Eighth avenue, two policemen were taken to a hospital and other patrolmen on parade duty had received bruises and cuts.

MAN IS INJURED BY AUTO WHICH FAILS TO STOP

Clarence Lafferty, 48, Hit When Crossing Chouteau Avenue at Twelfth Blvd.

Clarence Lafferty, 48 years old, a salesman of 3892 Arsenal street, crossing Chouteau avenue at Twelfth boulevard last night, was struck by an automobile, the driver of which failed to stop.

Lafferty was taken to City Hospital where he was found to have suffered a skull injury and fractures of the collar bone and right leg.

MRS. FRANK J. GILLOON DIES

Daughter of Louis Latzer, Pet Milk Corporation Founder.

SAN DIEGO, Cal., Feb. 10.—Mrs. Frank Joseph Gilloon, 44 years old daughter of Louis Latzer, founder of the Pet Milk Corporation, died in a La Jolla hospital today after a long illness. A native of Highland, Ill., Mrs. Gilloon was educated at the University of Illinois and University of Michigan. Her husband is a civil engineer. Burial will be at Highland.

Three of Dillinger Gang Moved.

LIMA, O., Feb. 10.—Three of John Dillinger's gangsters were brought from Michigan City (Ind.) prison to Lima today to face murder charges. Harry Pierpont, Charles Makley and Russell Clark were placed in separate cells.

Aeolian Company of Missouri, 1004 Olive Street, invites you to hear the CAPEHART . . . the world's most luxurious musical instrument . . . playing the finest music . . . complete symphonies, operas . . . wonderfully fascinating entertainment without interruption.

COMPTROLLER'S BARRING OF MAYS PUT INTO RECORD

Letter About Grand National Reorganization Offered as Continental Life Litigation Evidence.

A statement from the office of the Comptroller of the Currency at Washington that in the reorganization of the Grand National Bank Ed Mays, president of that bank and of the Continental Life Insurance Co., would not be permitted to hold any office was introduced in evidence in Circuit Judge Ryan's court yesterday.

This was stated in a letter written last Dec. 22 by Gibbs Lyons, deputy comptroller, to State Insurance Superintendent O'Malley. The letter was read by Powell McHaney, attorney for Superintendent O'Malley, at the trial of the suit brought by O'Malley to dissolve the Continental Life Insurance Co. on grounds of insolvency and mismanagement.

McHaney asked Mays, who was a witness for the eleventh day, if he had known before that he was not considered acceptable by the Comptroller's office for a place as a director or officer of the new bank that it was proposed to organize to take over the business of the Grand National. Mays declared the letter was the first intimation he had received that the Comptroller was opposed to his connection with the new bank. He said he had spent nine weeks in Washington working on the reorganization plan and that when he left there it was understood he was to be president of the new bank.

Didn't Want Job.

"I didn't want to be president or have anything to do with it," he said, "but people who were interested want me to be."

He related that the letter was read to him by O'Malley who had just returned from Washington where he was accompanied by Charles G. Revelle and James Carroll, attorneys for Continental Life.

"They changed the deal in Washington after I was there," Mays said.

Mays told of telephone conversations with Revelle when the latter was in Washington with O'Malley the week before Christmas.

"He told me they were handling Washington pretty roughly," Mays said, "that O'Malley was talking straight to the Comptroller."

Events of Late December.

Mays again went over the events in the last week of December when efforts were being made to open the Grand National Bank in which the insurance company had more than $600,000 deposited. The insurance company was to furnish the capital and additional funds for the new bank.

At the time, Mays said, Superintendent O'Malley was insisting that the stock of the new bank be placed in the hands of Dr. Emmet Kane as trustee and that the insurance company stock be trusteed or that O'Malley should name enough of its directors to control it.

"I told my attorney," Mays said, "that I would fight it through the last court of the land before I would agree to turn these companies over to trustees."

The trial will be resumed Monday, with McHaney continuing the cross examination of Mays.

You Get This Fine New
MARTIN SAXOPHONE
With a Course of
55 Private Lessons
$1.25 Per Weekly Lesson



Don't miss the amazing opportunity to own this most popular instrument. All you do is take a regular course of 55 private lessons at $1.25 per lesson and the Saxophone is yours without further payment. Start now and be able to play this Summer. Take the Saxophone home after the first lesson. Act quickly. Supply limited.

WURLITZER
1006 Olive St.
OPEN EVENINGS UNTIL 9

ST. LOUIS POST-DISPATCH
Founded by JOSEPH PULITZER Dec. 12, 1878.
TELEPHONE: MAIN 1111
Published Daily by the Pulitzer Publishing Co. Twelfth Boulevard and Olive Street.
MEMBER OF THE ASSOCIATED PRESS and AUDIT BUREAU OF CIRCULATIONS
The Associated Press is exclusively entitled to the use for republication of all news dispatches credited to it or not otherwise credited in this newspaper and also the local news published herein. All rights of republication of special dispatches herein are also reserved.
Subscription Rates by Mail in Advance (Applicable only where local dealer service is not available.)
Daily and Sunday, one year.....$10.00
Daily, without Sunday, one year.....5.00
Sunday only, one year.....2.00
Daily only, 50c a month; Sunday, 10c a copy.
Remit either by postal order, express money order or St. Louis exchange.
Subscription Rates by Carriers
Delivered by city carriers: Daily only, 50c a month; Sunday, 10c a copy. Delivered by out-of-town dealers: Daily only, 15c a week; Sunday, 10c a copy. Entered as second-class matter, July 31, 1879.

DORSEY, SECURITY LIFE PRESIDENT, SENT TO PRISON

With Head of Real Estate Mortgage Concern, He Gets One to Five Years and $1000 Fine.

By the Associated Press.

CHICAGO, Feb. 10.—Machir J. Dorsey and three others were fined and sentenced to prison or jail terms today on their conviction a week ago of conspiracy to defraud the Security Life Insurance Company of America, of which Dorsey was president.

Dorsey and Edwin Hult, head of a real estate mortgage concern, were sentenced to terms of one to five years each in the State penitentiary and fined $1000 and costs.

G. Edwin Johnson, former vice-president of the company, was sentenced to one year in the county jail and fined $1000 and the costs, Harry W. Huttig, manufacturer of Muscatine, Ia., to four months in the county jail and fined $2000 and the costs.

The defendants were charged with mortgaging real estate far in excess of its value and then unloading the mortgages into the insurance company.

Judge Benjamin P. Epstein denied a motion for a new trial, but a stay of mittimus for 60 days was allowed for an appeal, during which time the defendants will be free on bond.

NORRIS' HOME TOWN BEATS MUNICIPAL OWNERSHIP PLAN

McCook Votes, 1070 to 694, Against $250,000 Bond Issue to Finance PWA Loan.

McCOOK, Neb., Feb. 10. — This town, the home of Senator George Norris, Progressive Republican, today stood on record as opposed to a municipal power plant here to compete with a private company.

In a special election on a $250,000 bond issue to finance a PWA loan to build a power plant, the town voted 1070 against to 694 for. Senator Norris, sponsor of Muscle Shoals and leading municipal ownership advocate, took no part in the local campaign.

Dr. Oren L. Hailey, 81, Dies.

NASHVILLE, Tenn., Feb. 10.—Dr. Oren L. Hailey, 81 years old, executive secretary of the Southern Baptist convention and a leader in religious work among Negroes died late today. He was formerly in St. Louis as editor of the Missouri State Baptist official publication.

COLONE ACQUITTED OF MURDER IN KILLING OF ENEMY

Collinsville Cafe Owner, Who Shot Dominic Maddelin to Death, Freed at Edwardsville.

Louis Colone, Collinsville cafe owner and former policeman, was acquitted in Edwardsville Circuit Court last night of murder in the killing of his enemy, Dan Dominic Maddelin, whom he shot to death in a raid on Maddelin's home early in the morning of June 28 last.

The jury had the case five hours, and took six ballots. Members said that not more than three voted at any time to find Colone guilty. The fact of the killing was not denied, but Colone maintained that he shot Maddelin to protect himself.

Colone and George J. Kuelks, Illinois State highway patrolman, went to Maddelin's house, without a warrant, just after Colone's place had been "shot up" with a machine gun, Colone's brother being wounded. Colone blamed Maddelin for this attack.

Judge Alfred Riess, who presided at the trial, was at home when the verdict came, and it was received by Judge D. H. Mudge, A few of Colone's friends were in court with him. He followed the departing jurors into the hallway, thanking them.

State's Attorney Geers made no announcement as to the case of Kuelks, indicted jointly with Colone on a first-degree murder charge, who obtained a severance. With Colone, the actual slayer, set free, the case against Kuelks may be rendered difficult. Kuelks is at present under suspension from the highway patrol.

HIPPO WRECKS AUTOMOBILE

Occupants of Car Bruised in Collision in Rhodesia.

By the Associated Press.

LIVINGSTONE, Rhodesia, Feb. 10.—A collision between a motor car and a hippopotamus ended badly for the motor car and its occupants.

While driving from Livingstone to Victoria Falls, C. F. Schroenen, with his wife and daughter, encountered a hippo. With no time to swerve or pull up, Schroenen dashed full speed at the animal, hoping for the best. The car was damaged, the occupants were badly bruised while the hippo walked away with a slight limp.

FORCED TO OPEN SAFE FOR ROBBERS



—By a Post-Dispatch Staff Photographer.

MISS MILDRED GRIFFITH

DEFENSE ATTACKS DEATHBED STORY OF DR. KENNEDY

Continued From Page One.

ton drink when he visited your home in Jackson?" "Sometimes."

"During Preston's last illness, did Dr. Hand give him morphine?" "I think he gave him some morphine."

"How?" "By injection. In the arm."

"Very often?" "No, not very frequently. One injection would last four or five hours."

When the witness said Preston was "unconscious or in a stupor" when he was examined by Dr. Wilde, Breland quickly asked: "What night was that?"

The witness said he was uncertain whether it was the Thursday night or the Friday night after the Wednesday night declaration and then intimated it "might" have been Wednesday night.

Question Put Several Times.

"If Dr. Wilde examined him Wednesday night and he was in a stupor or unconscious, then your brother was in a stupor when he made the dying statement. Is that a fact?" was asked.

After the question had been put several times, Barney answered:

"Yes. But the statement was made Wednesday night and I'm positive that was not the night Dr. Wilde examined him."

"Didn't Dr. Hand encourage Preston to believe he would live, even after the dying statement?" "He expressed hopes to me but not to Preston."

The defense had several times pressed this point in view of the Mississippi law making dying statements competent only when given after all hope of life, "however remote," has been abandoned.

"Why is it you can't remember some things and remember the dying statement so well?" the attorney asked. "I'll never forget it. I think about it when I go to bed at night."

MRS. ROOSEVELT'S REPLY TO CONGRESS

Takes Ironic Fling at House Vote Against Manufacture in Subsistence Project.

By the Associated Press.

WASHINGTON, Feb. 10. — Mrs. Franklin D. Roosevelt today made ironic answer to the move of Representative Ludlow of Indiana against the proposed postoffice equipment factory for the Reedsville (W. Va.) subsistence homestead project in which she has been deeply interested.

Without a record vote, the House recently approved a bill by Ludlow preventing the factory from selling its furniture to the Postoffice Department.

Addressing the annual Pan-Hellenic luncheon of women belonging to Greek letter college societies, Mrs. Roosevelt predicted the subsistence homestead movement would prove far reaching in its scope, and stoutly stood up for the worth of the Reedsville experiment.

"It would employ the large number of 125 people, which you wouldn't think would be very dislocating to industry as a whole," she said.

"But a number of places are very much afraid it would throw all their workmen out of jobs, and a number of Congressmen have become very excited about it.

"Even if the postoffice factory were to be established, it would not be a precedent. It is purely an experiment—to see whether a factory that employes one member of a family can give enough income for that family to live on, if it is also helped to grow subsistence on a small acreage by an agricultural college."

Mrs. Roosevelt previously had made a statement that if congressional action rules out the postoffice factory at Reedsville, some other form of factory would be established there.

50th Anniversary

OF THE INVENTION OF THE FIRST PRACTICAL FOUNTAIN PEN



Fifty years ago, February 12th, 1884, Lewis Edson Waterman invented the first practical fountain pen. To that invention, all subsequent fountain pens owe their existence. It not only marked the beginning of a great industry . . . it represented a contribution of inestimable value to the business and social world.

As a consequence of continuous improvement and refinement, Waterman's has achieved international recognition as the world's finest writing instrument. It is the only pen embodying all these important features:

Perfect point . . . as proved by the microscope.
Simplest and most practical filling principle.
Scientifically and mechanically correct feed.
Generous ink capacity.
Seven different points for selection . . . assuring the right point for every style of handwriting.

Any Waterman's dealer will demonstrate these Waterman's advantages—in pens from $2.75 to $10.

1884

How Long Have You Had Your WATERMAN'S?

We are looking for the oldest Waterman's that is still giving satisfactory service. If you've had your pen twenty-five or more years, or if it has had an interesting history, write us about it. Do not forward the pen! Address L. E. Waterman Co. (Dept. N), 191 Broadway, New York City.

The first Waterman's—made fifty years ago.

The famous Waterman's "Patrician" of today.

1934

NEW YORK • BOSTON • CHICAGO • SAN FRANCISCO • MONTREAL • LONDON • PARIS

Waterman's

FIRST PAYMENTS OF SALES TAX ARE DUE ON THURSDAY

But State Auditor Smith Will Allow More Time Where Needed for Filing Returns and Settlement.

By BOYD F. CARROLL,
Jefferson City Correspondent of the Post-Dispatch.

JEFFERSON CITY, Feb. 10.—An extension of time for the initial filing of returns and payment under the new Missouri sales tax law will be granted, where necessary, State Auditor Forrest Smith announced today.

The law became effective last Jan. 15 and the first returns and payments from the approximately 75,000 individuals, firms and corporations subject to the tax are due Thursday for the last half of January.

Smith said it would be impossible to place the tax return blanks in the hands of all of the taxpayers before Feb. 20. He has not determined how much additional time will be allowed, but he is authorized to grant an extension of 30 days for the filing of the first returns.

Next Returns March 15.

Returns for February and the tax payments for that month, will be due on or before March 15. Thereafter the return and tax for each calendar month will be due on or before the 15th of the following month. The act is effective until Dec. 31, 1935, unless the time is extended by the 1935 session of the Legislature.

The tax rate of one-half of one per cent applies to all retail sales of tangible personal property; admission charges to amusements, games and athletic events; sales of electricity, water, gas and sewer service to domestic, commercial and industrial users; telephone and telegraph service; newspaper advertising and newspaper service; commercial laundry, cleaning and dyeing service; transportation of passengers or freight for hire, and billboards and other outdoor advertising service.

Swamped With Inquiries.

The State Auditor, who is charged with administration of the law, said his department had been swamped with inquiries on the provisions of the act, and so far has not completed compilation of the list of all individuals, firms and corporations subject to the act.

"Many unforeseen difficulties have arisen," Smith said, "but we are trying to simplify the procedure and to eliminate as much red tape as possible in administration of the act."

Smith is preparing rules and regulations for administration, and an interpretation of the act, which will be made available to taxpayers.

Few sales tax collections will reach the State Treasury before late in February or early in March, Smith said, due to the necessary delays.

No official estimate on the probable revenue from the tax has been made. Members of the Legislature estimated the revenue from $4,000,000 to $6,000,000 a yar.

Lists of those subject to the tax are being compiled by Smith from the license and corporation records of various State departments, county and municipal tax assessment and license records, business reports, and municipal directories.

Dick Stokes' Opera Given Premiere at Metropolitan

'Merry Mount,' by Former St. Louisan and Music by Howard Hanson, Sung by Tibbett and Ljungberg.

By the Associated Press.

NEW YORK, Feb. 10.—The tomtoms and war-whoops of Indians, the tomahawking of Pilgrim maids, the strife between straight-laced Puritans and rollicking Cavaliers, all came to the Metropolitan today in the premiere of "Merry Mount."

The war-whoops were answered with shouts of approval, ovations and curtain-calls by a house that had the "S. R. O." sign hung out. And there was not much standing room.

The opera, sung in English, depicted a colonial incident in Massachusetts. It was the work of two Americans: the composer, Dr. Howard Hanson, native of Nebraska, now director of the Eastman School of Music at Rochester, N. Y.; the librettist, Richard L. Stokes, former drama and music critics of the St. Louis Post-Dispatch, now a New York critic.

Tibbett and Ljungberg.

Lawrence Tibbett, baritone, sang the leading role—that of Wrestling Bradford, a Puritan pastor whose soul is wracked with the fires of passion, who deserts his flock for a Cavalier noblewoman.

There was a Swedish touch to the otherwise American scene. Dr. Hanson is the son of Swedish immigrants; and the prima donna was Goeta Ljungberg, soprano from Stockholm, who sang the role of the Cavalier dame, Lady Marigold.

The contralto was Gladys Swarthout, from a Chicago suburbs. She was a Puritan maid, whose love the pastor spurned. The tenor was Edward Johnson, who came to the Metropolitan from Canada.

Integral parts of the opera didn't answer the curtain calls. These were the chorus and the ballet, whose work often stopped the performance. The composer has used these as protagonists of his work—they serve not as mere attractions, but as moving, vital forces in the singing and drama.

Curtain Calls Between Acts.

Between every act, the principals, the composer and the librettist were called out on the stage many times. Most of the curtain calls were for the latter—for it was their day.

They were shy fellows; Hanson, tall and slim, bespectacled, with a mustache and small goatee; Stokes, larger, portly.

Half the time, Hanson sat in a box with friends from Rochester; the rest of the time he was backstage, sitting on a bench beside the impresario, Giulio Gatti-Casazza.

Beside Gatti was his wife, Mme. Rosina Galli. It was she who arranged the ballets. Hanson and Mme. Galli were nervous. But not the bulky, bearded Gatti-Casazza. He has seen too many premieres, too many successes. It just was another day for him.

But he did loosen up enough to say: "It was fine. A grand performance. A fine work."

"World Operatic Premiere."

This presentation was styled "world operatic premiere" because an abridged concert version was sung last spring at the Ann Arbor music festival, with Dr. Hanson as conductor.

WILL BE QUEEN OF SOUTH'S MARDI GRAS



MISS LAURA FENNER, chosen to preside at famous festival in New Orleans.

SNOW IN EVERY SOUTHERN STATE, HEAVIEST IN 10 YEARS

Citrus Trees Denuded; Man Is Frozen to Death in North Carolina.

By the Associated Press.

ATLANTA, Ga., Feb. 10. — Snow whirled into every Southern State today, bringing the heaviest fall in 10 years.

For the first time in many years Florida recorded snowfall in the northern part of the State. Attorney-General Cary D. Landis, on the way from Tallahassee to Jacksonville, wired his office "sleet and snow makes it impossible to drive further." Stuart, far down on Florida's east coast, felt the effects of an intense hail storm as did Palm City. Citrus trees were denuded and truck crops beaten to the ground, unprecedented for the section. Hundreds of windows in the Stuart area were broken by the storm. Two cows were pounded to death by the icy pellets which were driven by a 60-mile wind. Huge waves raked the St. Lucie River and piled several launches on the shore. An hour afterward the ice was piled six to eight inches deep where the storm was worst.

Miami continued to enjoy sunbathing and other summer sports.

Snow fall at Atlanta was three inches. At Manteo, N. C., a Negro was found frozen to death, and Lynchburg, Va., had the coldest morning that city had experienced in 22 years. The reading was four below zero.

By the Associated Press.

DENVER, Feb. 10.—The winter's heaviest snowfall blanketed parts of Colorado and Wyoming today, crippling highway travel and slowing up train service. Twelve to 14 inches of snow had fallen in the Pike's Peak region, smaller amounts at Denver and in Eastern Colorado and Western Kansas. About four inches of snow fell at Santa Fe, N. M.

INSULL MAY GET TO STAY IN GREECE UNTIL FEB. 22

Attorney Denies Appeal to League of Nations But Nansen Passport is Possibility.

By the Associated Press.

ATHENS, Feb. 10.—Samuel Insull's stay in Greece may tacitly be prolonged until Feb. 22, his lawyer, P. Rhallis, indicated tonight.

"There will be no question of the expulsion of Insull before that date," the lawyer asserted. He scoffed at the rumor that his client had appealed to the League of Nations, he added, however, that if the former utility magnate should be expelled, he would demand a Nansen passport from the League. His American passport expires tomorrow.

A Nansen passport is one granted by the League to refugees of any country seeking permission to travel from one country to another with complete freedom of movement, though they lack passports from their own countries. It has been used chiefly in the large refugee movements, such as those of the Russians who fled red rule.

FEDERAL AGENTS TAKE OVER HUNT FOR BREMER KIDNAPERS

Government, in Full Charge, Imposes Strict Censorship on Any Developments.

ST. PAUL, Minn., Feb. 10.—The United States Government today took full charge of the hunt for the kidnapers of Edward G. Bremer, and it's first move was to impose a strict censorship on any developments.

Harold Nathan, first assistant in the Department of Justice at Washington, said any word of progress must come from Attorney-General Cummings. City police and State Crime Bureau officials followed the lead of Federal operatives, headed by Nathan, in maintaining silence.

It was known authorities had the stories of at least five witnesses who said they could either identify the actual kidnapers or the gang's automobile. Coupled with those clews were the notes conveyed to the family by the gang which seized Bremer, wealthy banker, Jan. 17, and freed him at Rochester, Minn., Wednesday after payment of $200,000 ransom.

Bremer went to his bank today for a brief visit. He walked with a cane. A physician planned to X-Ray his leg, severely bruised when the abductors slammed his car door on it when he sought to prevent them from closing it.

DUMP TRUCK OWNERS TOLD TO REGISTER WITHIN 30 DAYS

Code Signed by President Provides 45 Cents an Hour Minimum Wage.

L. E. Cox, business representative of the Missouri Dump Truck Association, 6714 Olive Street road, announced that dump truck owners must register their vehicles at the offices of the association within 30 days under the terms of the trucking code signed yesterday by President Roosevelt.

The code provides a minimum wage of 45 cents an hour for St. Louis and its trade area and a maximum work week of 48 hours for an average of three weeks with a provision that no more than 54 hours may be worked in any one week.

Merna Kennedy, Actress, Weds.

HOLLYWOOD, Cal., Feb. 10. — Merna Kennedy, motion picture actress and formerly leading lady for Charles Chaplin, and Busby Berkeley, dance director, were married today. The Rev. Glenn Randall Phillips officiated at the ceremony at Hollywood Methodist Episcopal Church.

ILLINOIS G.O.P. LEADER, FRED STERLING, DIES

Served as State Treasurer, Accused With Len Small of Taking Money.

By the Associated Press.

ROCKFORD, Ill., Feb. 10.—Fred E. Sterling, former Lieutenant-Governor of Illinois, died yesterday at the age of 64. Mrs. Sterling, a son, Arthur, and a daughter, Olive, survive.

For the last several years Sterling had not been well, but his illness became serious only a few days ago. He underwent a blood transfusion Thursday, but failed to regain strength. The cause of death was a long standing heart disease, complicated by high blood pressure.

He retired from the Lieutenant-Governorship in 1932, defeated by Thomas Donovan for a fourth term. Although he retained an office in the Rockford newspaper consolidation dominated by Mrs. Ruth Hanna McCormick Sims, he had retired from active business.

The funeral service will be held Monday at 2 p. m. at the Second Congregational Church of Rockford, of which he was a member. The pastor, the Rev. John Gordon, will officiate. Burial will be at Willwood Burial Park.

Sterling, a newspaper publisher for many years, had been identified with Republican political activities since his youth. He was born at Dixon in 1869, educated at Dixon and at Huron, S. D. For 10 years he was Alderman in Rockford and for 12 years chairman or secretary of the County Republican Committee. In 1916 he directed the national and State campaign in Illinois as chairman of the State Committee.

Gov. Frank O. Lowden appointed Sterling a member of the Public Utilities Commission in 1917, and a year later he was elected State Treasurer, succeeding in that capacity Len Small, who became Governor.

Sterling and Small afterward were accused of lending — while holding the office of State Treasurer—State money to Chicago meat packers through a bank they controlled, collecting 7 per cent interest and paying only 2 per cent to the State. Small was tried and acquitted. Sterling was never brought to trial. Before he retired from his third term as Lieutenant-Governor Sterling remitted $391,386 to the State. Attorney-General Otto Kerner last year started suit to reopen civil proceedings against Small and Sterling to regain the money for the State. Small previously settled for $650,000.

After the charges had been made, Sterling was re-elected Lieutenant-Governor, the post he first won in 1920 by 700,000 plurality.

RISE IN STATE GASOLINE TAX COLLECTIONS IN 1933

$126,000 Increase Last Year As Compared With Total During 1932.

By the Associated Press.

JEFFERSON CITY, Feb. 10.—Gasoline tax collections in 1933 totaled $9,312,428.28, an increase of $126,069.93 over collections for the previous year, Roy H. Cherry, State oil inspector, announced today.

The increased collections were made during the last six months of last year, Cherry said, as the first half of 1933 showed a loss of $11,237.23 as compared with the corresponding period of 1932.

PWA Allotment for Schools.

Two Missouri school districts received allotments totaling $50,000 from the Federal Public Works Administration yesterday for the erection of new schools. Clarkton, Dunklin County, was given a loan and grant of $47,000. It has requested a $33,000 loan and a $12,[illegible] grant. This is a consolidated school district. Florence, Morgan County, was allowed a $3000 grant. It has sought a $2515 grant to apply on an $8901 structure, but no loan.

PRICES ARE LOWER!
Prompt, Dependable Service on
Fur Repairing : : : Fur Re-Styling
A Few of Our Specials

Fur Coats Restyled in new 1934 Jackets	$12.50 up
Fur Coats Restyled in smart Swagger Coats	20.00 up
Fur Coats Relined, Hand Cleaned and Glazed	12.50 up
Fur Jackets, Hand Cleaned and Glazed	3.00 up
Fur Scarfs, Hand Cleaned and Glazed	1.00 up



Phone CEntral 8197
Estimates Cheerfully Given on Fur Work of Any Description
BUHLINGER'S FINE FURS
Fourth Floor, Equitable Bldg. 613 Locust St.

ROOMS from $40 monthly
Endorsed by guests who have made it their permanent home, Hotel Kings-Way enjoys a reputation for service and cuisine that is unsurpassed. Splendidly appointed rooms that are cheerful and spacious are offered at rates surprisingly low.
Opposite Forest Park
Under Schimmel Direction
HOTEL KINGS-WAY
KINGSHIGHWAY at W. PINE

SAVE $10 ON Sealy
"Sleep Charm"
MATTRESS AND SEALY BOX SPRING

• FEATURES •
Mattress
- Stunning pastel damask coverings.
- Sealy non-constructible, buoyant spring center, upholstered in deep, soft felt.
- No sagging or stretching.
- Sealy prebuilt 8-row sidewall boxing.
- Colorful tapeu rolled edges, contrasting ventilators.

Box Spring
- Covering to match mattress.
- Ruggedly constructed Sealy coils.
- Deep felt upholstery.
- Box spring frame constructed of Canadian spruce which is much lighter in weight, and more rigid for wear.
- Perfect foundation for your mattress.

REGULAR PRICE $24.75
SALE PRICE $19.75 EACH
CONVENIENT TERMS
This SEMI-ANNUAL SEALY SALE—for the month of February only— is offered by Leading Furniture and Department Stores.
SEALY MATTRESS CO., ST. LOUIS Distributors

85c SCHOOL TAX Campaign Program MONDAY

Meetings

Patrick Henry School, 1220 N. 10th St. ..... 2:30 P. M.
Sherman School Open House, Pevely Dairy, Grand & Choteau .... 3:00 P. M.
Clay School Open House, 3820 N. 14th St. ..... 8:00 P. M.
Daughters of America, Olive Hall, 3830 Olive St. ..... 8:30 P. M.
Patron's Alliance, Board of Education Bldg. ..... 9:00 P. M.
Northwestern Business Association, Lillian & Alcott Aves. ..... 9:00 P. M.
St. Louis Stewards' Club, Melbourne Hotel ..... 10:00 P. M.

Exhibit Headquarters
813 Locust

Design and Color, Central High School ..... 12:30-1:30 P. M.
Orchestra and Instrumental Solos, Blewett School ... 3:00-4:00 P. M.

Little Red School House
Memorial Plaza, 12th & Market

Dedication, talk by Dr. Henry J. Gerling, Supt. of Schools .. 4:00-4:30 P. M.
Beaumont High School Band, Ernest P. Stamm, Director .. 4:00-4:30 P. M.

Radio

WIL—W. B. McKeesman ..... 2:05-2:10 P. M.
WEW—Beaumont High School String Quintette; J. V. Hays, speaker ..... 4:00-4:15 P. M.
KMOX—John S. Leahy, 4:30-4:35 P. M.
KSD—Chancellor George S. Throop ..... 6:15-6:30 P. M.
KWK—Rabbi Samuel Thurman ..... 6:45-6:50 P. M.

C. E. Williams
SIXTH and FRANKLIN
DOUBLE Eagle Stamps MONDAY
Enjoy Amazing Foot Comfort!
ONLY at This Store—
Dr. Sawyer's Arch-Fitting NATURALIZERS
Sizes 2½ to 11—AAAA to EEE

$6 $7.50 Values!

SMART Strap of Fine Black or Brown Kid in Sizes 3 to 10, AAA to D.
FINE Glove-fitting Gore Pump of Black Kid. Sizes 4 to 10, AAA to D.
23 Styles in Straps, Pumps and Oxfords
Triple Feature Arch Support
1—Restful, built-in Steel Arch Support.
2—Pillow Tread raised part snugly supports Arch and keeps foot from sliding forward.
3—Cushioned Heel Seat holds heel in correct position and prevents shocks to the Arch.
Quality Shoes for all the Family
C. E. Williams Says: Many women will be pleased to know we have a complete stock of HIGH SHOES.
Dr. Sawyer's Naturalizer High Shoes at $6.00
Ye Olde Tyme Comfort High Shoes at $4 and $5.

UPHOLSTERING FABRICS SACRIFICED!!
Living-Room Suite Upholstered Complete with Covering. Also a Selection of Friezes, Mohairs, Tapestries and Damasks, AS LOW AS $29
Repairing, Refinishing—Phone FO. 8977 *for Free Estimates*
EASY TERMS Wm. B. APPELL UPH. CO. 4524 Delmar

How Customers Obtain

Sound Bank Loans—

LOANING policies of good commercial banks have been established for many years, and are based upon sound business practices which are embodied in both Federal and State Laws.

The bank's operations should bear in mind always that money being loaned belongs to depositors, for whom it is trustee, and the liquidity of course must be apparent. Only such loans should be made as will merit the full approval of Federal and State Bank Examiners who periodically inspect the bank's affairs. Readily marketable collateral, or financial statements which evidence the borrower's financial condition as being sound and his business on a profit-making basis should be required.

A bank which does not observe these elementary and yet fundamental policies does not serve wisely or well the borrower, the bank, or the community.

The First National Bank in St. Louis has abundant funds available for industrial and commercial loans on the basis of sound banking practice.

FIRST NATIONAL BANK
IN ST. LOUIS
Broadway :: Locust :: Olive

...'S REPAIRS ARE NECESSARY SCHOOL FOR FEEBLE MINDED

...chitect J. W. Ludewig Was Employed to Inspect Condition of Buildings.

...W. Ludewig, an architect employed by the Board of Public Service to inspect the physical condition of buildings at St. Louis Training School for the Feeble Minded, has reported that a considerable volume of repairs is needed. He made no estimate of the cost. The report has been turned over to William C. E. Becker, chief building engineer for the city, with a view to making the repairs.

A recent grand jury report complained of the condition of the buildings, which were designed by architects in city employ, and recommended that outside experts be retained for such designing. Ludewig agreed with the latter point, but President Brown of the Board of Public Service and Director of Public Utilities Wall disagree.

"Difficulties with the buildings are due to planning and to structural faults, Ludewig asserted, but he said much deterioration resulted from the mental condition of the inmates. More suitable materials might have been chosen in some instances, he said, had more thought been given. He criticised the condition of window sills, doorjambs, floors, downspouts, plumbing and plastering in various parts of the institution. The buildings are about 10 years old.

Ludewig has been active in an unofficial capacity in handling patronage of technical city positions for Mayor Dickmann.

Anti-Fascists Get 10 Years.

By the Associated Press.

ROME, Feb. 10.—Seventeen anti-Fascists of Emilia Province, accused of trying to start a new political party, were sentenced today by a special tribunal for the defense of the state to jail terms aggregating 70 years. Two alleged ringleaders got 10-year sentences.

UNIVERSAL CO., 1014 OLIVE
$1.25 ALARM CLOCK Guaranteed Timekeeper 69c MON. TUE. ONLY
$2 ELECTRIC ALARM CLOCK, guaranteed .. 95c
$5 Hammond Elec. ALARM CLOCK ... $1.79
$25 NEW 1934 RADIO Gets Police Calls Selective Super-Tone With Dynamic Speaker as Pictured 10.95 COMP. With Tubes BUY NOW
1934 DUAL WAVE PHILCO Crosley, Majestic Compact Radios $17.95 Cons.
OPEN SUNDAY TILL 1—EVENINGS TILL 9
UNIVERSAL CO 1014 OLIVE


Drunkenness Is a Disease!
This FREE Booklet Explains Facts That Every Person Should Know
HERE is a treatise written on the disease of inebriety and its cure, written especially for the Keeley Institute. It is based on fifty years' experience, embracing the treatment of more than 400,000 patients, including men and women from all walks of life.
It tells you "why" the medical profession recognizes drunkenness as a disease, what famous medical authorities say about the disease of drunkenness . . . and "how" drunkenness can be cured. The booklet is free, and mailed in a plain envelope. Write at once for your copy. *NOW!*
Address W. N. Nelson, Secretary
The KEELEY INSTITUTE DWIGHT ILLINOIS

Parcels Picked U... on the Streets

—parcels dropped by shoppers — frequently appear among the lost articles advertised in the Post-Dispatch Lost and Found Columns. As most persons who find lost articles are honest, recovery of such losses usually follow when the loss is promptly advertised in the Post-Dispatch Finders column. Consult the Post Dispatch Lost and Found Columns to seek the owner's address or telephone number. To place a lost ar...

Call MAin 111... for an Adtaker

and grant of $47,000. It has re-
quested a $33,000 loan and a $12,102
grant. This is a consolidated school
district. Florence, Morgan County,
was allowed a $3000 grant. It had
bought a $2515 grant to apply on
an $8901 structure, but no loan.

ams DOUBLE Eagle Stamps MONDAY
KLIN
Foot Comfort!
r. Sawyer's
rch-Fitting
TURALIZERS
2½ to 11—AAAA to EEE
$6 $7.50 Values!

Arch Support
ch Support.
snugly supports Arch and
forward.
ds heel in correct position
e Arch.
Shoes for all the Family
hen will be pleased to know we
mplete stock of HIGH SHOES.
High Shoes at $6.00
High Shoes at $4 and $5.

cial banks
are based
nbodied in
ind always
sitors, for
se must be
s will merit
Examiners
s. Readily
ents which
n as being
asis should
lementary
wisely or
ity.
s abundant
al loans on
NK

YS REPAIRS ARE NECESSARY T SCHOOL FOR FEEBLE MINDED

rchitect J. W. Ludewig Was Employed to Inspect Condition of Buildings.

J. W. Ludewig, an architect engaged by the Board of Public Service to inspect the physical condition of buildings at St. Louis Training School for the Feeble Minded, has reported that a considerable volume of repairs is needed. He made no estimate of the cost. The report has been turned over to William C. E. Becker, chief building engineer for the city, with a view to making the repairs.

A recent grand jury report complained of the condition of the buildings, which were designed by architects in city employ, and recommended that outside experts be retained for such designing. Ludewig agreed with the latter point, but President Brown of the Board of Public Service and Director of Public Utilities Wall disagree.

Difficulties with the buildings are due to planning and to structural faults, Ludewig asserted, but he said much deterioration resulted from the mental condition of the inmates. More suitable materials might have been chosen in some instances, he said, had more thought been given. He criticised the condition of window sills, door jambs, floors, downspouts, plumbing and plastering in various parts of the institution. The buildings are about 10 years old.

Ludewig has been active in an unofficial capacity in handling patronage of technical city positions for Mayor Dickmann.

Anti-Fascists Get 10 Years.

By the Associated Press.

ROME, Feb. 10.—Seventeen anti-Fascists of Emilia Province, accused of trying to start a new political party, were sentenced today by a special tribunal for the defense of the state to jail terms aggregating 70 years. Two alleged ringleaders got 10-year sentences.

UNIVERSAL CO., 1014 OLIVE
$1.25 ALARM CLOCK Guaranteed Timekeeper

69c MON. TUE. ONLY
$2 ELECTRIC ALARM CLOCK, guaranteed .. 95c
$5 Hammond Elec. ALARM CLOCK ... $1.79
$25 NEW 1934 RADIO

Gets Police Calls Selective Super-Tone With Dynamic Speaker as Pictured
10.95 COMP. With Tubes BUY NOW
1934 DUAL WAVE PHILCO Crosley, Majestic Compact Radios $17.95 Comp.
OPEN SUNDAY TILL 1—EVENINGS TILL 9
UNIVERSAL CO 1014 OLIVE


Drunkenness Is a Disease!
This FREE Booklet Explains Facts That Every Person Should Know
HERE is a treatise written on the disease of inebriety and its cure, written especially for the Keeley Institute. It is based on fifty years' experience, embracing the treatment of more than 400,000 patients, including men and women from all walks of life.
It tells you "why" the medical profession recognizes drunkenness as a disease; what famous medical authorities say about the disease of drunkenness . . . and "how" drunkenness can be cured. The booklet is free, and mailed in a plain envelope. Write at once for your copy. NOW!
Address W. N. Nelson, Secretary
The KEELEY INSTITUTE DWIGHT · ILLINOIS

Parcels Picked Up on the Streets

—parcels dropped by shoppers — frequently appear among the lost articles advertised in the Post-Dispatch Lost and Found Columns. As most persons who find lost articles are honest, recovery of such losses usually follow when the loss is promptly advertised in the Post-Dispatch Finders consult the Post-Dispatch Lost Columns to seek the owner's address or telephone number. To place a lost ad

Call MAin 1111 for an Adtaker

$7,903,000 SPENT FOR RELIEF IN CITY, COUNTY LAST YEAR

All Except $562,530 of This Came From Municipal, State and Federal Funds.

Relief of distressed families in St. Louis and the county last year cost $7,903,189, according to figures compiled by Irving Weissman, research director of the Community Council. That amount was spent in helping 77,235 families and single individuals.

"If the community were to have shouldered this burden without Governmental assistance," Weissman points out, "every man, woman and child would have had to contribute approximately $7.50 to the relief chest."

Actually, however, only $562,530 of the total spent for relief was from voluntary contributions, obtained in the first United Relief Campaign. The balance, $7,340,659, or 92.9 per cent, came from municipal, state and Federal relief funds, chiefly from the latter source. As has been told, the bulk of the funds raised in the first United Relief Campaign were allotted to institutions which could not share in Government relief funds, such as hospitals, orphan asylums and homes for the aged.

Comparison With 1929 Figures.

The tremendous increase in the cost of unemployment relief during the depression is apparent in the fact that relief costs in 1929 were $567,432, only 7 per cent of the 1933 total. In 1932 the cost of relief was $3,898,488, about half of last year's figure. In 1929 the number of relief cases was 9391; in 1932, 53,584; and in 1933, 77,235.

For the first four months of 1933 there were sharp increases in the number requiring help, and for the next four, beginning in May, there were lesser decreases. Beginning in September, the expected fall increase in relief requirements was apparent. In that month there were 33,180 cases under care. By December there were 43,926 cases, an all-time record, and the cost of relief in that month alone was $938,373. Still another record was established in December, when 12,251 applications for help were received in the city and county.

The effect of the CWA program made itself felt last month, bringing a marked decrease in the number of those helped by relief agencies and in the cost of relief. Figures for the county have not been compiled, but in the city, the cost of relief fell from $802,394 to $530,068, and the number of cases from 32,537 to 19,328.

U. S. Aid for Jobless Only.

The January figures mentioned are those of the Citizens' Committee, which is the public relief agency through which Government funds are disbursed. Relief agencies which comprise the committee also function as private agencies, using voluntary contributions to aid those not eligible for Government relief, which can be administered only when the distress is caused solely by unemployment, and not by illness or other handicaps.

Weissman's report for 1933 includes both the relief expenditures of the Citizens' Committee and those of the following private agencies: Provident Association, St. Vincent de Paul Society, Jewish Social Service Bureau, Salvation Army, St. Louis and Webster Groves chapters of the Red Cross, Bureau for Homeless Men, Bureau for Women, St. Louis County Welfare Association, and the application, clothing and employment bureaus of Citizens' Committee.

NAVY PLANS NON-STOP FLIGHT

Projected Trip, Honolulu to Midway Island, 1100 Miles.

By the Associated Press.

HONOLULU, Feb. 10.—A projected non-stop night flight to tiny Midway Island, 1100 miles northwest of Honolulu, by three naval patrol planes of squadron 8 was announced today by Rear Admiral Alfred W. Johnson. He made the disclosure in connection with an inspection cruise of the islands to the westward by the U. S. S. Wright, sailing at noon today.

The Wright is accompanied by the aircraft tenders Avocet and Pelican, which will act as guard ships along the route. The Wright is carrying, lashed to her decks, two more seaplanes which it is intended to fly back to Pearl Harbor with the other three. Weather permitting, three planes will take off from Pearl Harbor Feb. 13 and arrive at Midway the following day. Leaving Midway Feb. 16, the party will reach Pearl Harbor the following day.

WHELAN DRUG STORES SOLD

Bid in by United Cigar Store Corporation, Chief Creditor.

By the Associated Press.

NEW YORK, Feb. 10.—The Whelan Drug Stores, subsidiary of the bankrupt United Cigar Stores of America, were sold at auction for $6,000,000 today to the principal creditor, the United Cigar Store Corporation of Delaware.

The successful bid was made by the Irving Trust Co., trustee in bankruptcy against an opposition bid of $5,600,000 by the Branfield Corporation. Attorneys for the latter charged the United bid was based on paper claims of $8,000,000 and not on cash. The Irving Trust denied the charge and said cash would be put up.

New Loom invention revolutionizes the famous GULISTAN RUG

Gulistan, America's biggest selling fine rug for years, is about to be followed by the greatest luxury advance in rugs ever seen—The New Gulistan. This advance has been accomplished by revolutionizing the historic Jacquard loom itself! *The results have to be seen to be believed.* The New Gulistan will shortly be on view at the leading furniture and department stores.

$125
For 9 by 12 ft. size . Other sizes in proportion.

Therefore all stocks of the present Gulistan are being sold *while they last*

But for the stride of invention, such a sensational rug-buying opportunity *could not occur!* Remember, every pattern, including the famous Persian masterpieces illustrated in Gulistan's national advertising is included. All sizes, too,—scatter rugs, room sizes, hall runners, extra large sizes. Make your selections at once at your favorite furniture or department store.

$89.50
For 9 by 12 Ft. size • Other sizes in proportion.

A. & M. KARAGHEUSIAN, INC.
HEAD OFFICE: 295 FIFTH AVENUE. NEW YORK • CHICAGO OFFICE: 29 EAST MADISON STREET

W. H. MINER DIES; FUNERAL TO BE AT 2:30 TOMORROW

Services for Widely Known St. Louis Book Collector, Dealer and Writer, at 3840 Lindell.

ONCE FOUND $25,000 ITEM IN LOT OF JUNK

Publisher of William Marion Reedy and Denton J. Snider Succumbs at 56 to Auto Injuries.

The funeral of William Harvey Miner, book dealer, will be held at 2:30 p. m. tomorrow at the Donnelly undertaking parlor, 3840 Lindell boulevard, and will be followed by cremation at Valhalla Crematory.

Mr. Miner, one of the most widely known of American bookmen, died early yesterday of injuries inflicted Tuesday, when he was knocked down by an automobile on Market street in front of Union Station. He was 56 years old. He had just left a suburban train from Kirkwood, where his residence, "Restholme," 334 South Clay avenue, houses his large private book collection, and was on his way to his bookshop at 3519 Franklin avenue.

The car which struck him was owned and driven by Peter Prusick of 2342 Mullanphy street. Prusick said he had just received a $25 reward from his employer, Columbia Terminals Co., for driving its trucks without accident. City Hospital physicians said Prusick had been drinking. Mr. Miner's injuries were fractures of the skull, legs, pelvis and ribs.

Writer and Publisher.

Friend and counselor for nearly 40 years of book-lovers on both sides of the Atlantic, he knew books not only as a connoisseur, but as a student, an author and a publisher. His best known work was a "History of the American Indians North of Mexico," published in 1917 by the Cambridge University press, and internationally regarded as an authority.

With Luther A. Brewer he formed the Torch Press of Cedar Rapids, Ia., which in 10 years turned out 40 volumes now prized by collectors, including the only work of William Marion Reedy to be published in a bound volume in Reedy's lifetime. Here in St. Louis, some 20 volumes were published under the imprint of the William Harvey Miner Co., of which several were republished in London and some, including Denton J. Snider's work on Shakespeare, sold more than 100,000 copies in the American edition.

Best Known for His Friends.

But it was as a student that he was best known, and most loved, by the little group that might be found nearly every week-day afternoon since 1916 in his bookshop of the period—at first on the south side of Franklin avenue, east of Grand boulevard, later on downtown Pine street, and then at the present site, on the north side of Franklin, opposite the site of "the old store."

Most of that group would have shuddered at the word "high-brow," but the conversation sometimes rose to a lofty plane. Almost always with them was the late Denton J. Snider, who even remembered when St. Louis had meant enough in philosophical circles to have a "St. Louis movement," and, in fact, had himself been a leader of that movement.

Argument sometimes ran high in the little group gathered around Mr. Miner's desk. Occasionally from somewhere back among the shelves, would drift the comment of one who could neither stay away from the books or remain entirely out of the many-sided debate. Mrs. Miner, busy at the ledgers which form a necessary if often overlooked part of a bookman's trade, sometimes would look up to put in a smiling word or two.

An Attractive Personality.

Mr. Miner himself, gifted with a faculty of convincing his listeners without ever seeming to differ with them, was frequently the center of the group. His appearance was distinguished, his habit of thought wholly individual without any trace of the merely clever, his bearing a rare fusion of courteous simplicity, and his voice singularly gentle and persuasive.

Genuinely devoted to the authentic in people as well as books, he was gently contemptuous of a purely ornamental respect for books, whether for the reputation of the writer, the remoteness of the period, or the color scheme of a new binding. On Jan. 10, 1925, he set down some of his views of the old and the new in the Post-Dispatch book review, as follows:

"After all, I must confess my own inability to rave over many of the masterpieces of a hundred years ago. I am bored beyond measure if I try to work through Scott....

"To me the older books mean so much more than the new .... I contend there is more solid and profitable reading in old Homer of Chios than in young Homer of Croy, and that Dante is superior to Stephen Phillips—although the latter's 'Paolo and Francesca' is no mean work.

"To go one step farther: If the modernist could but find time to read Goethe's 'Elective Affinities,' he would get the same sort of thrill that George Moore offers, with infinitely more artistry than that gentleman possesses or may ever hope to."

From College to Bookshop.

Mr. Miner was born at New Haven, Conn., and one of his early heroes was P. T. Barnum, whose circus then wintered at Bridgeport. He took a three-year special literary course at Yale, began the study of his craft in the rare book section of Dodd, Mead & Co. under the late Luther S. Livingston, and then completed his college course at George Washington University, remaining in Washington to head the American division of the famous Lowdermilk bookshop.

While in Washington he roomed with Channing Pollock, playwright, and both were attentive to the same girl, who became the central character in Pollock's "Little Gray Lady." There, also, he began the ethnological studies which furnished much of the material for his later works on American Indians.

For several years he headed the rare book and editorial departments of Burrows Bros. in Cleveland. There he began the custom, continued for years afterward, of spending a few months each year across the Atlantic, spending between $25,000 and $50,000 each trip on rare manuscripts or volumes which he picked up from the great collectors or obscure book stalls all the way from London to Naples.

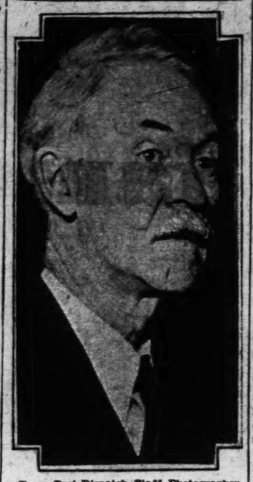
On these yearly visits—13 for Burrows Bros. and many later—he made an extensive acquaintance with foreign dealers and collectors, and was able as a result to carry on by mail negotiations for little known works or rare editions which would have been impossibly complex for the uninitiate. Similarly, his clientele in this country, necessarily restricted, included famous connoisseurs and men of wealth.

His Greatest Find.

His greatest find, he used to relate, was the Burgis copper engraving of the City of New York, which he uncovered in an attic-full of "junk" bought "sight unseen" for $60. The engraving, recognized the moment he came across it, was dated 1717, the first made on copper in this country and the only copy in existence. He sold it to the head of the Colt Firearms Co. for $25,000.

From Cleveland Mr. Miner went to Cedar Rapids to join with the late Luther A. Brewer in the Torch Press. There he became a friend of Carl Van Vechten, who for years sent Mr. Miner everything he wrote, carefully inscribed, even to magazine articles. And from Cleveland he came to St. Louis to establish the shops which have been rendezvous for 17 years of people who like real books.

NOTED BOOKMAN DEAD



—By a Post-Dispatch Staff Photographer.
WILLIAM HARVEY MINER.

TWO SUSPECTS ADMIT DRUG STORE HOLDUPS

Paroled Convict Confesses Two, Companion Another After Capture on Street.

Two men, who brought about their own arrest Friday night when they walked away from a police patrol car approaching Sixteenth and Montgomery streets, have admitted, police say, that they participated in holdups of three drug stores, in which $150 was taken, and in an attempted holdup at another.

One said he was James O. Ralls, 38 years old, 2116 Cass avenue, and told police he was a paroled convict from the Ohio State Penitentiary, sentenced to 15 years for burglary and larceny. The other said he was Richard Bauer, 20, of 2626 North Nineteenth street. Ralls dropped a revolver to the sidewalk as police followed them along Sixteenth street, and a revolver was found in Bauer's room. Both said the weapons were the ones used in the holdups.

Although arrested together, they operated alone, Ralls said he and two other men, whose names he did not know, robbed a drug store Feb. 5, owned by Arthur H. Feder at 5200 North Twentieth street, taking $9 from the owner's pocket and $16 from the cash drawer. He asserted he and the same two men held up two clerks in a drug store, owned by Louis Steinmeyer at 2601 Hebert street, on Jan. 18, and took $25. The third man stayed in an automobile in which they fled, Ralls said.

Bauer admitted he and a companion, whose identity he disclosed to police, held up Oswald B. Strub in his drug store at 4601 Pope avenue on Dec. 20, took $20 from the cash drawer, $75 from a tin box containing cash received for money orders, and a book of 100 blank money orders. He said the blanks were burned.

Accompanied by the same man, he said they attempted to rob a clerk in a drug store Jan. 23, at 4438 West Pine boulevard, owned by Mrs. May Haverman, but she screamed for help and they fled.

AMERICAN WOMAN DEPORTED FROM INDIA

Nila Cram Cook, Gandhi's Former Disciple, Is Carried Aboard Ship.

By the Associated Press.

CALCUTTA, Feb. 10.—Nila Cram Cook's years in India drew to a close today when the former disciple of Mahatma Gandhi was forcibly carried aboard the steamer City of Elwood for deportation to the United States. The ship is scheduled to sail Monday.

The erstwhile "blue serpent goddess" feigned blindness and dumbness and fought against leaving India.

First she locked herself in a bathroom and refused to dress; she refused to speak to her 7-year-old son aboard the ship; she struggled when she was carried to a taxi cab; she railed at the police in a station near her cabin, and then for hours she would not open her eyes.

Much persuasion was needed before she permitted members of the Charity Home staff, under whose care she had been since Jan. 11, when she appeared before a judge as a vagrant, to dress her in clothes provided by the American Consulate Relief Committee.

Hours more of argument were needed before the ship's captain prevailed on her to open her eyes and speak to her son, Serios, who was withdrawn from an Ahmedabad school and Gandhi's guardianship recently to join his mother.

Lived in Iowa.

Mrs. Cook is the daughter of the late George Cram Cook, author, playwright and founder of the Provincetown Players, who once lived in Davenport, Ia. Her husband is a young Greek, who now lives in Athens.

Aug. 26, 1931, Mrs. Cook announced that she would abandon all to serve the escetic Gandhi; a few months later a Brahmin "purification" sealed the vows when she turned Hindu.

Since then her life in India has been one of contrasts: she was made the "first American Aryan" by initiation into a mystic Hindu sect; only after great persuasion did Gandhi end her determination to join him in a fast; she acted as a street cleaner in Bangalore.

Disappeared Last Fall.

Last May she arrived at the Gandhi cantonment on the banks of the Sabarmati River, admitting that Gandhi's accusation of worldliness against her were "all true," and took up a "new life" in accordance with the teachings of the "holy one."

But in October of 1933 she suddenly disappeared and finally appeared in Delhi, where she said she was through with the Mahatma's rigorous mode of life, and that she wanted thrills and speed and life.

But an accident in a new automobile resulted in a stay of several weeks in a Calcutta hospital, after which she was put in a charity home because, she told the judge, "she had no place else to go."

CHRISTIAN W. MEYER FUNERAL

Services for Cherokee Street Grocer to Be Tomorrow.

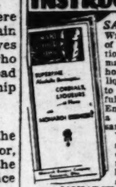
Funeral services for Christian W. Meyer, Cherokee street grocer, who died Friday night at his home following a long illness, will be held at 3 p. m. tomorrow from Pomegranate Temple, 3311 Pennsylvania avenue. Burial will be in New St. Marcus Cemetery.

Mr. Meyer was born in Hermann, Mo., and came to St. Louis as a young man. He established his store at Cherokee street and California avenue more than 40 years ago. He was active in civic affairs of the neighborhood. Surviving are the widow and four sons.

Schoolboy Kills Self After Quarrel.

PRINCETON, Ind., Feb. 10.—The body of Raymond Douglas, 14-year-old high school student, was found today in a woods near here where he apparently had ended his life with a small rifle. R. Norman Douglas, father of the boy, said he and his son had quarreled Wednesday evening and the boy had left home with the rifle.

FREE *Cordials.... Liqueurs* **INSTRUCTION BOOK**



SAVES YOU UP TO 80% Write today for your FREE copy of popular MONARCH instruction book. Shows you how to make many world-famous alcoholic beverages, cordials and liqueurs at home . . . according to time-tried formulas successfully used before prohibition. Enables you to save up to $1.00 a quart. No experience necessary. No equipment required. You'll be delighted when you see how easy it is to make alcoholic beverages at home that taste like finest imported brands. Write for FREE instruction book now!

MONARCH ESSENCE COMPANY
Dept. 21 Cincinnati, Ohio

Limited Offer! The Amazing New *Grunow*

WITH LIVING TONE AND SI-LEC-TROL AUTOMATIC TUNER



★ *Long and Short Wave*
★ *Heavy Duty Chassis*
★ *Eight New Type Tubes*
★ *Super-Power Synchro-Dynamic Speaker*
★ *Oversize Power Supply*
★ *Fully Shielded Chassis*
★ *Living Tone—True to Life*
★ *Si-Lec-Trol Automatically Tunes Your Favorite Station*
★ *Exquisite Cabinet Design of Matched Walnut with Inlays*

$28 for Your Old Radio
ON THIS $87.50 MODEL

Regular Price $87.50
Trade-In Allowance 28.00

SALE PRICE *With Your Old Set* **$59.50**

$5 CASH
OPEN NIGHTS TILL 9

HELLRUNG AND GRIMM
9th & WASHINGTON 16th & CASS

Before you start househunting, consult the large lists of rental properties advertised in the Post-Dispatch want pages daily and Sunday.

PRESIDENT CALLS ON BOY SCOUTS TO ASSIST THE NEEDY

Roosevelt in Radio Address Urges Collection of Clothing, Furnishings as National Good Turn.

By the Associated Press.

WASHINGTON, Feb. 10.—President Roosevelt today called on Boy Scouts to do a national good turn.

The President in a radio address especially for them asked that they collect household furnishings, bedding and clothes for the needy. Eagle Scouts of Washington surrounded Mr. Roosevelt as he spoke from the Cabinet room at the White House. Concluding, he asked Scouts of the nation to repeat with him the Boy Scout oath.

The occasion for the address was the twenty-fifth anniversary celebration of the Boy Scouts.

Text of President's Address.

The text of the President's address follows:

"Fellow Scouts: I am happy to participate in the twenty-fourth anniversary celebration of our organization, the Boy Scouts of America. Nearly 1,000,000 of us are mobilized at this time in all parts of the country as a part of the program for this week of celebration. Home and farm patrols and troops of farm boys are joining with their brother Scouts in the big cities.

"In front of the City Hall in San Francisco—and it is 9 o'clock in the morning there—thousands of Scouts join with other thousands in the Hippodrome in New York in carrying on the cause of world-wide brotherhood in scouting.

"As most of you know, scouting has been one of my active interests for many years. I have visited hundreds of troops in their home towns and in their camps. I know, therefore, from personal experience the things we do and stand for as Scouts. We have ideals. We are a growing organization. We believe that we are accomplishing fine American results not only for our own membership, but also for our families, our communities and our nation.

Building Better Citizenship.

"Summed up in one sentence, the aim of scouting is to build up better citizenship. I believe that we are contributing greatly to that objective.

"I am especially happy today to

SITE
The Greatest Independent Gasoline in St. Louis. GRAVITY as HIGH as the MILEAGE that no other gas
3420 N. KINGSHIGHW
8200 MANCHESTE
6400 PLYMOUTH
7200 PAGE

AUCTIONEERS
BEN J. SEL
AUCTIONEERS FO
WEEKLY FUR
ALWAYS TO TH
OFFICE AND SALES
WEDNESDAY, FEBRU
In co
Regular Wednesd
Large Consignments
THE ORCU
To be sold
Also A LIBRARY OF 2515 VO
DRAMA, MUSIC, CURRENT NOVE
BIOGRAPHY.
Don't Fail to Attend This Sale
Consignments of New
WHAT HAVE YOU
BANKRUPT
BOCKIUS F
319 OL
MONDAY, FEBRUARY 12TH
Pursuant to an order of sale ma
to approval thereby, we will sell
Bockius, doing business as above, t
11-drawer Cabinet with Cuts, T
Colts Armor Press with feeder, dai
Cutter; Type Racks and Type; Misc
Office Equipment, etc.
The property will be offered in
NOAH WEINSTEIN, Trustee,
Federal Commerce Trust Bldg.
RECEIVER'S
PADBERG HARDWAR
7912 GR
ST. LOUIS
TUESDAY, FEBRUARY
By order of Hon. Jerry Mulle
County, Division No. 2, we will off
Full and complete lines of new
FURNITURE—
ELECTRICAL APPLIA
BUILDERS' HARD
PAINTS—VARNISH—
WIRE—NAILS—
SCREENING—COOPE
SPORTING GOO
CHINA—GLASS—ALUM
COMPLETE
Also the GOOD WILL of the
the sum of $1400. For further
The property will be offered in
ject to approval of the court.
DAVIS & TODD
and
LEE A. HALL
ATTORNE
BEN J. SELKIR

MOUND CITY
Auctioneers 2004-
Regular Week
MONDAY—10:30 A.
Wholesale and Retail—Priv

BIG FURNITURE
MISSOURI FU
2007-09-11-13-1
CEntral 3573—GArfield 6338



Suffering Headaches? Maybe It's Your Eyes
Comfort is yours in reading, writing and seeing with Dr. Guilbault's Properly Fitted Glasses —See him TODAY!
WHITE GOLD FILLED MOUNTING
In pink or white gold filled. Pearloid rocking pads, specially priced at $3.45
Your Own Lenses Inserted. No Charge.
Dr. Guilbault will give his personal attention. 28 years in St. Louis. Over 60,000 Patients.

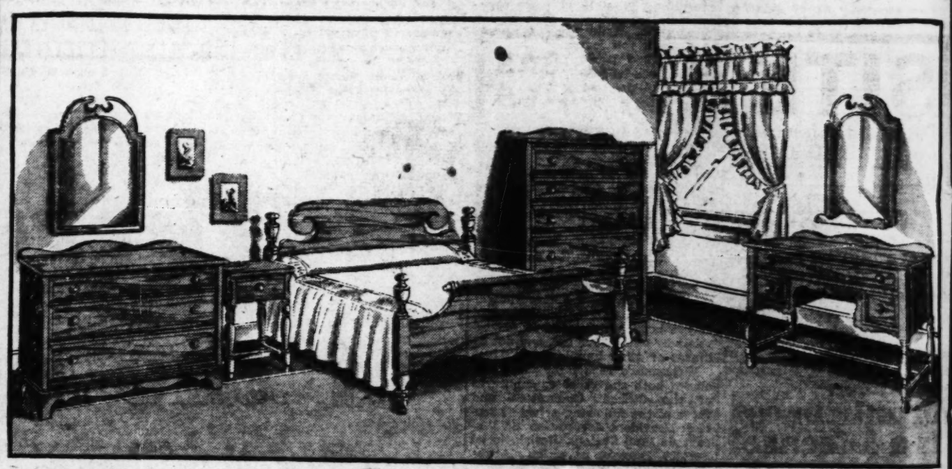


F. J. GUILBAULT OPTICAL CO.
423 N. BROADWAY
BETWEEN LOCUST AND ST. CHARLES

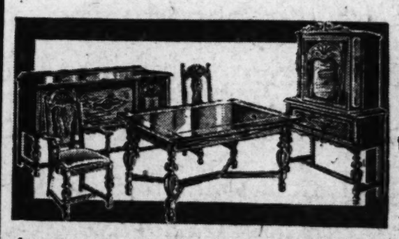


9x12 *Color Through to the Back* **RUG**
With This 2-Piece Living-Room Suite
$129 VALUE FOR $79
This beautiful tapestry Suite . . . comfortable davenport and lounge chair, together with a gorgeous American Oriental rug, 9x12 size, with deep, lustrous nap and fringed ends..... ALL FOR
Convenient Terms
OPEN NIGHTS TILL 9 . . . CASS AVE. STORE OPEN MON. & SAT. NIGHTS
Hellrung & Grimm
9th and Washington 16th and Cass

Your Dream of Beauty at Low Price... Brought to Reality!



A Quaint Cape Cod Peg Maple Suite
NOW AT A REMARKABLY LOW FEBRUARY SALE PRICE!
One of the best-looking Maple Suites we've seen...an authentic reproduction...you'll love it! Choose any three of these large, full-size pieces: Dresser with separate hanging mirror, pretty poster bed, vanity with separate hanging mirror, and large, roomy chest of drawers. Night table can also be had to match.
CHOICE OF THREE PIECES **$79**



$119 9-Pc. Dining-Room Suite
Solid oak, beautiful, massive design with refectory table, upholstered chairs, china cabinet and buffet. Artistic carved panels..... $89.00



Solid Walnut Coffee Table
$3.95
Handsomely designed, extremely well made and fitted with removable glass tray.



$98 2-Pc. Bed-Davenport Suite
Full size, comfortable Davenport and matching lounge chair at a remarkably low February Sale price. Davenport opens into full-size bed $67.00

EASY TERMS
2-Hour Free Parking...Parking Lot on Lucas Ave., Between 8th and 9th.

Hellrung & Grimm
9th and Washington 16th and Cass

EASY TERMS
Downtown Store Open Every Night
Cass Ave. Store Open Monday and Saturday Nights

...azing New

...unow

LIVING TONE
SI-LEC-TROL
...MATIC TUNER

...for Your ... Radio

$ $87.50 MODEL

...rice $87.50
...Allowance..... 28.00

$59.50

...LRUNG GRIMM
...INGTON 16th & CASS

...ge lists of rental ... daily and Sunday.

...at Low ...lity!



...aple Suite

...79



...ed-Davenport Suite

...rtable Davenport ...ge chair at a re- ...bruary Sale price. ...into full-size bed $67.00

...m ...d Cass

EASY TERMS

Downtown Store Open Every Night

Cass Ave. Store Open Monday and Saturday Nights

PRESIDENT CALLS ON BOY SCOUTS TO ASSIST THE NEEDY

Roosevelt in Radio Address Urges Collection of Clothing, Furnishings as National Good Turn.

By the Associated Press.

WASHINGTON, Feb. 10.—President Roosevelt today called on Boy Scouts to do a national good turn.

The President in a radio address especially for them asked that they collect household furnishings, bedding and clothes for the needy. Eagle Scouts of Washington surrounded Mr. Roosevelt as he spoke from the Cabinet room at the White House. Concluding, he asked Scouts of the nation to repeat with him the Boy Scout oath.

The occasion for the address was the twenty-fifth anniversary celebration of the Boy Scouts.

Text of President's Address.

The text of the President's address follows:

"Fellow Scouts: I am happy to participate in the twenty-fourth anniversary celebration of our organization, the Boy Scouts of America. Nearly 1,000,000 of us are mobilized at this time in all parts of the country as a part of the program for this week of celebration. Home and farm patrols and troops of farm boys are joining with their brother Scouts in the big cities.

"In front of the City Hall in San Francisco—and it is 9 o'clock in the morning there—thousands of Scouts join with other thousands in the Hippodrome in New York in carrying on the cause of world-wide brotherhood in scouting.

"As most of you know, scouting has been one of my active interests for many years. I have visited hundreds of troops in their home towns and in their camps. I know, therefore, from personal experience the things we do and stand for as Scouts. We have ideals. We are a growing organization. We believe that we are accomplishing fine American results not only for our own membership, but also for our families, our communities and our nation.

Building Better Citizenship.

"Summed up in one sentence, the aim of scouting is to build up better citizenship. I believe that we are contributing greatly to that objective.

"I am especially happy today to extend personal greetings and congratulations to the scouts and leaders who have earned the president's award for progress in the year 1933, as a part of the 10-year program. It is appropriate that we are planning for the celebration of our silver jubilee, the twenty-fifth anniversary of the Boy Scouts of America, which will culminate in a great National Jamboree here in the nation's capital in the summer of 1935. Of course, it would be physically impossible for us to have the whole membership of the Boy Scouts of America, a million strong, come to Washington at one time, but I much hope that it will be possible to have every nook and cranny of our nation represented.

"As a preliminary to our silver jubilee, and in line with the emphasis of service for others which we have always stressed, I suggest to you that it is time once more for us to do a national good turn.

Calls for "Good Turn."

"As many of you know, we are doing everything possible in this emergency to help suffering humanity. I called upon the Federal Emergency Relief Administrator, Mr. Harry L. Hopkins, to tell me what kind of a national good turn would be of the greatest service. He has recommended that during the balance of the month of February every troop and every scout do everything possible in their separate localities to collect such household furnishings, bedding and clothes, as people may be able to share as gifts to those who greatly need them.

"Therefore, I ask you, under the direction of your own local officers, and in conference with the representatives of the Federal Relief Administration and other local social agencies, to gather up such of this material as may be available for distribution.

"I am confident that the American people will generously cooperate and respond. Indeed, I am hoping that in many cases they will telephone or send letters to the local Scout offices to offer their help to carry through this national good turn.

Offers of Co-operation.

"Already I have received offers of co-operation from Governors of states, from Mayors and other community leaders. May you carry out this new service and rededicate yourselves to the Scout oath.

"I ask you to join with me and the Eagle Scouts and our President and Chief Scout Executive who are here with me in the White House in giving again the Scout oath.

"All stand!

"Give the Scout sign!

"Repeat with me the Scout oath!

"'On my honor I will do my best: To do my duty to God and my country and to obey the Scout law; to help other people at all times; to keep myself physically strong, mentally awake, and morally straight.'"

6000 St. Louis Boy Scouts Repeating Oath With Roosevelt



—By a Post-Dispatch Staff Photographer.

AT THE conclusion of his radio address to the Boy Scouts yesterday, President Roosevelt asked all the nation's Scouts to stand and repeat with him the Scout oath. Here are 6000 St. Louis scouts standing at attention and saying the oath at the Fox Theater, where they listened to the address.

6000 St. Louis Scouts Assembled in Theater Hear Address.

More than 6000 St. Louis Boy Scouts gathered at the Fox Theater yesterday morning to hear President Roosevelt in a radio address request them, along with the other scouts of the country, to gather house furnishings for the needy as their part in the national relief program. The scouts cheered the President for more than five minutes at the conclusion of his address.

Earle W. Beckmann, scout executive of the St. Louis Council, said the local scouts would begin immediately to carry out the President's request. The gathering at the theater was, except for the circus which is held each spring, the largest scout mobilization in the city.

The six districts of the council met at six separate points near Grand and Washington boulevards and marched to the theater in parades, led by bands. Before the President's speech was broadcast, they listened to talks by Col. H. D. McBride, Scout Commissioner; Associate City Counselor E. H. Wayman, and Charles H. Mills, scout activities director.

APPROVES BILL FOR MORE PAY FOR U. S. OFFICIALS ABROAD

House Committee Will Speed Action to Relieve Representatives Hit by Depreciated Dollar.

By the Associated Press.

WASHINGTON, Feb. 10.—The House Foreign Affairs Committee unanimously approved today a bill to authorize payment of all diplomatic and consular officials abroad a sliding scale of salaries to keep their compensation on a 100 per cent level despite fluctuating currencies. The bill will be called up in the House at the earliest opportunity under a rule giving it privileged status.

United States foreign representatives, ranging from Ambassadors to visa clerks, have made urgent pleas that something be done to save them from actual want and distress as a result of the decreased value of the dollar.

The proposed law would be retroactive to July 15, when President Roosevelt arranged for payment of salaries in gold in those countries still on a gold standard. It is estimated the new bill would involve expenditure of something over $7,000,000 by the end of the 1935 fiscal year.

FEDERAL REGULATION OF LITTLE CONCERN TO LOCAL EXCHANGE

"Necessary Adjustments" Easy If Legislation Proposed Should Be Passed.

Proposed Federal legislation regulating stock exchanges would have little effect on the St. Louis Stock Exchange, its president, Benjamin F. Jacobs, said yesterday.

"The St. Louis Stock Exchange primarily is an investor's market and short sales do not amount to a hill of beans," Jacobs said. "Most trading is on a cash basis and there is a noticeable absence of pools.

"Should the proposed bills pass as introduced, the necessary adjustments would be easy for the St. Louis Exchange. There probably would be curtailment to some extent at first but soon an even trend would be re-established."

ALCORN, SANKEY'S PARTNER, BEGINS SERVING LIFE TERM

He Joins Four Other Notorious Criminals in Paying Penalty for Kidnaping.

By the Associated Press.

LEAVENWORTH, Kan., Feb. 10.—Under life sentence for the $60,000 ransom kidnaping of Charles Boettcher II of Denver, Gordon Alcorn today entered the Leavenworth Federal penitentiary where four other notorious kidnapers are held.

Alcorn was not allowed to talk as the special railroad car bearing him here from Sioux Falls, S. D., was shunted inside the prison walls.

Alcorn confessed participation in the Boettcher kidnaping which was plotted and executed by a gang headed by Verne Sankey, who beat the law by hanging himself in his South Dakota prison cell this week. Mrs. Sankey awaits trial on a Boettcher kidnaping charge and three participants besides Sankey and Alcorn are in prison.

Alcorn is the fifth kidnaper confined here in the Government's drive against the "snatch racket." Harvey Bailey, George (Machine Gun) Kelly, Albert Bates and R. G. (Boss) Shannon, serving life terms for the $200,000 kidnaping of Charles F. Urschel at Oklahoma City last summer, are the others. All but Shannon are in "solitary."

Ex-Sheriff, 86, Found Shot Dead.

By the Associated Press.

CHICAGO, Feb. 10.—Christopher Strassheim, 86 years old, Republican Sheriff of Cook County from 1907 to 1912, was found dead today in his apartment, a bullet wound in his head and a revolver by his side. He had been ill for some time.

9,000,000 ACRES FOR WILD LIFE IN U. S. PROPOSED

President's Committee Urges Submarginal Land Be Bought—Maximum Cost $50,000,000.

By the Associated Press.

WASHINGTON, Feb. 10. — A plan for setting aside 9,000,000 acres of land for game birds and animals was presented to President Roosevelt today by his committee on wild life restoration.

This total, distributed over 44 states, would be taken out of agricultural production and restored to its wild state to provide breeding and nesting areas, 4,000,000 acres of it for waterfowl and 5,000,000 acres for upland game birds.

The maximum cost estimated by the committee was $50,430,910 with a figure of $24,430,910 set as the minimum for carrying out the work.

Acquisition of an additional 8,000,000 to 10,000,000 acres for wild life production and related purposes was also recommended as part of the Government's announced program for buying submarginal farm land, possibly up to 50,000,000 acres.

List of 401 Proposals.

A list of 401 proposals submitted by State Game Commissioners, the Bureau of Biological Survey and other groups was recommended in the report after the committee had surveyed the possibilities of each. Of these a total of 325,000 acres was recommended for immediate work because of accurate available figures and surveys.

The projects would be distributed as follows: Migratory waterfowl nesting areas, 311; upland game, 46; Antelope, 3; deer, 15; elk, 3; bear, 7; Mountain sheep, 2; non-game species, 6; research, such as soil-erosion studies, 8.

The specific location of the areas recommended for purchase and restoration for wild life use were not made public. Funds for the work would be obtained, according to estimates of the committee form an expected fund of $700,000 from a "duck stamp" tax, provision for which is made in a bill which has passed the Senate; $300,000 from appropriations under the migratory Bird Conservation Act; $2,500,000 from an ammunition tax which has been approved by arms manufacturers; and an undetermined amount from game and fur cropping.

Members of Committee.

The committee, composed of Thomas H. Beck of Wilton, Conn., J. N. Darling of Des Moines, Ia., and Prof. Aldo Leopold of Madison, Wis., in discussing the report emphasized that it did not concern wild life alone but was a general program of "restoration" involving land utilization, erosion control, water conservation, floor control, forestry management and retirement of agricultural lands.

"There is incontrovertible evidence of a critical and continuing decline in our wild life resources, especially migratory waterfowl, due to the destruction and neglect of vast natural breeding and nesting areas by drainage, the encroachment of agriculture, and the random efforts of our disordered progress toward and undefined goal," they said.

To carry out the recommendations of the report, the committee urged the appointment of a restoration commissioner who would coordinate the entire program under direction of the secretaries of Agriculture, Interior and Commerce.

The commissioner would be assisted by supervisors of migratory waterfowl and shore birds; upland game; song, insect-eating, and ornamental birds; and large game. All would be assisted by experts in land acquisition and restoration, land and wild life management, and research.

The committee said the program would not require new legislation and could be put into effect rapidly through administrative rulings and presidential orders.

It recommended the earmarking of $25,000,000 for the submarginal land requirements of the committee's plan and a similar allotment from public and civil works funds for payment of workers needed for the restoration work.

Other immediate measures suggested included the retirement by executive order of between 2,000,000 and 3,000,000 acres of the public domain from grazing and hay mowing, particularly margins of lakes used as duck nesting areas in northern states.

Much of the work in restoring areas for game animals would consist of buying outlying ranches in the public domain which control grazing privileges and allowing the entire park or forest preserve for the use of elk, deer, bear, antelope and mountain sheep.

Closing Time for Foreign Mails.

Mails for Italy close at 9 o'clock tomorrow night, at the Main Postoffice, Eighteenth and Walnut streets; parcel post for Germany and Great Britain and full European mails at 9 o'clock Tuesday night.

NEGRO HISTORY WEEK TO BE CELEBRATED IN ST. LOUIS

To Begin This Afternoon With Exercises for Phyllis Wheatley.

Celebration of Negro History week will begin in St. Louis with exercises commemorating the one hundred fiftieth anniversary of the death of Phyllis Wheatley, at 4 o'clock this afternoon at the Phyllis Wheatley branch of the Y. M. C. A. The celebration, national in scope, is under auspices of the League of American Youth and for the benefit of the Association for the Study of Negro Life and History.

At the Wheatley meeting, Dr. Carter G. Woodson, director of the association and former dean of the College of Liberal Arts and Sciences at Howard University, will speak on "Phyllis Wheatley and the Hopes of the Negro."

Other events on the week's program include "An Evening With Negro Composers," at Central Baptist Church, on Monday at 8:30 p. m.; "An Evening With Negro Artists," at the Metropolitan A. M. E. Zion Church, 8:15 Tuesday; celebration of the birthdays of Frederick Douglass, Abraham Lincoln and other liberals born in February, 8:15 Wednesday; "An Evening With Negro Poets," at Lane Tabernacle C. M. E. Church, 8:15 Thursday; "History of the Negro in the Professions," at St. James' A. M. E. Church, 8:15 Friday; "Celebration of the Lives of Eminent Missourians," at Poro College, 8 p. m. Saturday.

SITE CRYSTAL GAS Gravity 64-68

The Greatest Independent Gasoline in St. Louis. GRAVITY as HIGH as the BEST—MILEAGE that no other gas can exceed

9c PLUS 3½c TAX

3420 N. KINGSHIGHWAY
8200 MANCHESTER
6400 PLYMOUTH
7200 PAGE

FERGUSON, MO.
6158 Natural Bridge
Dealers Phone
MUlberry 4750

AUCTIONEERS AUCTIONEERS

BEN J. SELKIRK & SONS

AUCTIONEERS FOREST 8434 APPRAISERS

WEEKLY FURNITURE AUCTION
ALWAYS TO THE HIGHEST BIDDER
OFFICE AND SALESROOM—4519 OLIVE ST.
WEDNESDAY, FEBRUARY 14th 10:30 A. M.
In connection with
Regular Wednesday Furniture Offerings
Large Consignments of Household Goods From
THE ORCUTT COMPANY
To be sold for storage charges.
Also A LIBRARY OF 2515 VOLUMES—HISTORY, CLASSICS, TRAVEL, DRAMA, MUSIC, CURRENT NOVELS, POETRY, RELIGION, GEOGRAPHIC, BIOGRAPHY.
Don't Fail to Attend This Sale. The Regular Custom of Hundreds.
Consignments of New and Used Furniture Received.

WHAT HAVE YOU THAT WE MAY SELL?

BANKRUPTCY AUCTION SALE
BOCKIUS PRINTING COMPANY
319 OLIVE STREET.
MONDAY, FEBRUARY 12TH 10:30 A. M.
Pursuant to an order of sale made by the referee in bankruptcy, and subject to approval thereby, we will sell for the trustee of the estate of Eugene F. Bockius, doing business as above, the following:
11-drawer Cabinet with Cuts, Tools; Golding 10x15 Job Press with motor; Colts Armor Press with feeder, delivery table and motor; Sheridan 30" Paper Cutter; Type Racks and Type; Miehle High-Speed Press, complete; Paper Stock, Office Equipment, etc.
The property will be offered in bulk and in detail lots. TERMS CASH.
NOAH WEINSTEIN, Trustee, BEN J. SELKIRK & SONS, Federal Commerce Trust Bldg. Auctioneers.

RECEIVER'S AUCTION SALE
PADBERG HARDWARE & FURNITURE CO., INC.
7912 GRAVOIS AVENUE
ST. LOUIS COUNTY, MISSOURI
TUESDAY, FEBRUARY 13th 10:30 A. M.
By order of Hon. Jerry Mulloy, Judge in the Circuit Court in St. Louis County, Division No. 2, we will offer for the undersigned receiver the following: Full and complete lines of new merchandise, including:
FURNITURE—FURNISHINGS—STOVES
ELECTRICAL APPLIANCES—ELECTRICAL SUPPLIES
BUILDERS' HARDWARE—SHELF HARDWARE
PAINTS—VARNISH—BRUSHES—CUTLERY—TOOLS
WIRE—NAILS—SCREWS—NUTS—BOLTS
SCREENING—COOPERAGE—GARDEN IMPLEMENTS
SPORTING GOODS—TOYS—NOVELTIES
CHINA—GLASS—ALUMINUM—TIN AND GRANITEWARE
COMPLETE FIXTURE EQUIPMENT
Also the GOOD WILL of the company, together with accounts receivable in the sum of $1400. For further information, apply to the undersigned. The property will be offered in bulk and in suitable detail subdivisions, subject to approval of the court. TERMS CASH.
DAVIS & TODD and LEE A. HALL, ATTORNEYS, CHARLES H. BOENECKE, RECEIVER, 7252 ZEPHYR AVENUE, MAPLEWOOD, MO.
BEN J. SELKIRK & SONS, AUCTIONEERS.

MOUND CITY AUCTION COMPANY
Auctioneers 2004-2010 Delmar Appraisers
Regular Weekly Furniture Auction
MONDAY—10:30 A. M.—Feb. 12th, 1934—MONDAY
Wholesale and Retail—Private Sales Daily—No Auction Thursday

BIG FURNITURE AUCTION EVERY TUESDAY
MISSOURI FURNITURE AUCTION
2007-09-11-13-15 DELMAR BOULEVARD
CEntral 2572—GArfield 6228 Wholesale and Retail Private Sales Daily

INCANDESCENT FACTORY CLEARANCE SALE
To reduce stock. Electric Fixtures and Supplies lower than present wholesale prices.

New Kitchen Service Light
Wired complete with 3-way plug and switch. Special... 98c
Equipped with 9½-inch daylight glass globe, white enamel finish; takes 75 to 150 watt bulb. Same fixtures without attachment. Special 59c

1-Light Ceiling FIXTURE
Wired; complete with socket..... 29c

$6.50 HAND-WROUGHT 5-LIGHT FIXTURE Special. Wired SET. $1.98
Your choice candle or drop type, finished in antique iron. Spread 19", length 36". Limit 2 to a customer.

$2 White Enamel Bracket or Ceiling Light
Wired Complete with Shade. Special. 59c

GHent 3797 Mail and Phone Orders Filled Send for Catalog

$17.75 — 5-LIGHT LIVING OR DINING ROOM NEW INDIRECT FIXTURE SPECIAL..... $5.95
$14.75, as above; 5-Light Fixture $4.95
$10.00 Same 3-Light $3.95



Finished in silver or bronze with crystal glass. Length 25-in. Spread 18-in. Wired complete with 6 lights. Special..... $5.95

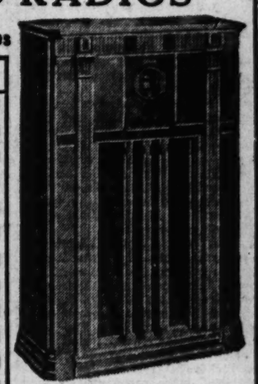
INCANDESCENT ELECTRIC SUPPLY CO. 1121 LOCUST ST.

WURLITZER SALE! PHILCO RADIOS

Newest Models, 1934 Prices

Model	Price	Model	Price
57C	$ 20.00	14L	$100.00
54C	33.00	14X	125.00
60B	29.50	14RX	150.00
60L	44.75	17L	125.00
89B	39.50	17B	150.00
89L	52.50	17X	150.00
19B	50.00	17RX	175.00
19H	35.00	16B	85.00
18B	60.00	16L	150.00
18L	75.00	16X	175.00
18H	89.50	60MB	37.50
18D	100.00	14MX	100.00
18X	100.00	44H	89.50
14B	69.50	19X	75.00

OTHERS



X Models as Pictured Above, Low as $75 Complete

$1 DOWN Delivers Any PHILCO

Liberal Trade-In Allowance on Your Old Radio Set or Piano on Any Philco

1006 Olive St. WURLITZER Open Evenings

AT MANNE BROS. TOMORROW

ALL THREE PIECES

Straight From Our Factory to You

Mohair Bed-Davenport Suite $69



YES! ALL 3 PCS.

$5 Delivers Balance on Easy Payments

Liberal Trade-In Allowance on Your Old Suite

Plenty of Parking Space

Open Every Night Till 9 O'Clock

MANNE BROS.

5615-5623 DELMAR BOULEVARD

Pierce-Arrow Salon Display in St. Louis Throughout This Week

"Silver Arrow" Specially Streamlined Models Among Those in Three Groups Shown.

An opening salon display of the new 1934 Pierce-Arrow cars is being held this week by the Western Automobile Co., Washington boulevard at Euclid.

These new cars, designed and built entirely within the Pierce-Arrow organization following its return to independence a few months ago, range from the highly streamlined "Silver Arrow" to the more conventionally designed sedans and limousines, according to Ashley Papin, sales manager. In the complete line there are three distinct groups, two "twelves" and an "eight," ranging in price from $2795 factory list to $4495.

"According to word from Roy H. Faulkner, vice president of the Pierce-Arrow Motor Car Co., said Papin, "this new line has been given the greatest public ovation ever accorded new models in Pierce-Arrow history.

4 Cubic Feet More Space.

Aside from the streamline modernization, the outstanding developments in the 1934 Pierce-Arrows are roomier interiors with nearly four cubic feet of additional space; airplane type insulation; draftless ventilation; completely re-designed tailoring and appointments; adjustable seats in the rear as well as in the front; 50 per cent greater frame rigidity with full length box-girded side members; full automatic power brakes, improved synchro-mesh free-wheeling, and greater power in the "eight."

In the eight-cylinder group, designated Model 840, the engine rating is 140 horsepower. There are two wheelbases, 139 and 144 inches. The latter chassis accommodates the seven-passenger limousine models and a moderately priced streamlined "Silver Arrow."

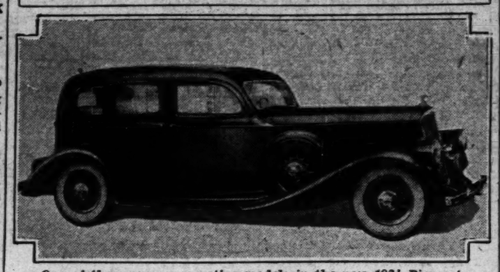
The two groups of twelves are designated Models 1240 and 1248. Both are powered with the Pierce-Arrow 175 horsepower 12-cylinder engine which gained world-wide recognition last year when Ab Jenkins used it in his 118-mile per hour run on the salt beds of Utah, where he scored 14 official world speed and endurance records.

Insulated Like Air Liners.

Following airplane practice in sound proofing the cabins of the finest transport liners, Pierce-Arrow offers in its 1934 cars the first completely insulated automobiles on the American market. The principal insulating material used is all-fiber Kapok, obtained from the pods of the Ceiba tree in Java. This material, after processing, is said to be 25 to 50 per cent more efficient than any other insulating material now used in any other automobile.

Responsible in a great measure for Pierce-Arrow's structural excellence in body and chassis, is the fact that the management has been steadily perfecting its working personnel since the company resumed independence. Many of the veterans of the Pierce-Arrow staff that have won recognition for the Pierce-Arrow car in years past, are again contributing to a new standard.

One of the New Pierce-Arrows



One of the more conservative models in the new 1934 Pierce-Arrow line which is being shown in St. Louis this week. Pierce-Arrows come this year in three groups, designed for three different preferences in body design.

2572 Drivers Sign Goodrich Safe-Driving Pledges in This Area

In the first nine months of operation, the program for safety awards to truck, bus and taxicab drivers carried out by the B. F. Goodrich Co. has resulted in 2572 drivers in the St. Louis district signing the safe-driving pledges and entering the race for the awards, it is announced by W. M. Stonestreet, St. Louis district manager.

These drivers represent 198 owners of commercial vehicles, either individual or fleet operators, who are taking part in a nation wide safety campaign started last year by Goodrich.

Many awards have already been made to drivers who have completed six months of driving without an accident for which they were responsible. Other awards are being made every week.

Each driver, upon completion of six months of driving without accident receives a silver medal. Upon completion of a year's no-accident record he is given a gold medal. Each fleet operator, or individual vehicle owner whose vehicles have a no-accident record for 12 months is given a safety award certificate.

Chevrolet Nearing Capacity Production; 3304 Cars on Jan. 31

With a payroll almost equal to its all-time high, Chevrolet entered February well on the way toward capacity operation, M. E. Coyle, general manager, announces.

Production increased more than 50 per cent in the last week of January—from 2141 cars on Jan. 24 to 3304 on Jan. 31. Co-ordination of activities in the 21 domestic plants was proceeding at a rate which indicated steady progress.

Dealers throughout the country, Coyle said, will soon be making immediate delivery of any model desired.

Chevrolet payrolls on Jan. 31 totaled 53,203 persons, as compared with 33,727 on the corresponding day last year. The payroll increase for the week was nearly 2400 persons. These figures include only the workers on Chevrolet's own payroll. Inclusion of Fisher Body workers producing bodies for the new Chevrolet would almost double that total.

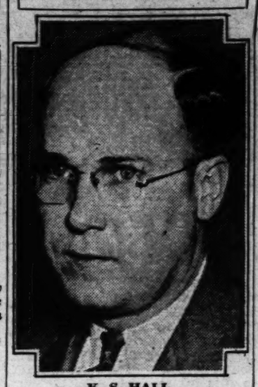
"Our own direct payroll," said Coyle, "breaks all Chevrolet records since the spring of 1929, and is the largest we have ever had at this time of year. As a matter of fact, it is within 3000 of our largest payroll of all time."

Coyle emphasizes the fact that the company is taking back its old employes, and will have no need for new workers at any of its plants.

Joins Hewette-Nolte Co.

L. J. Hood has been appointed sales manager for Hewette-Nolte Motors, Inc., 4231 North Grand boulevard, De Soto and Plymouth dealer. Hood has been an automobile retail salesman since 1924.

WIN PROMOTIONS



K. S. HALL.



H. E. CLARK.

Appointment of H. E. Clark as St. Louis manager for the Western Auto Supply Co., and of K. S. Hall as supervisor of store installation is announced.

Diesel Motor Experiments.

One of the important units automotive authorities of the United States for several years have been trying to develop for application to automobiles on a practical basis is the Diesel type motor. The Diesel engine is a foreign born power plant. There have been many experimental cars powered with such motors, but the industry has not yet regarded the result as sufficiently satisfactory to warrant production on a commercial scale.

For Rush Delivery of Meats



Five Ford units delivered to the Will Docter Meat Co. for delivery service, especially to hotels, restaurants and institutions. Painted vermilion red, they consist of three Ford V-8 panel body trucks on 131½-inch wheelbase, a Model "A" standard panel delivery car and a V-8 three-window de luxe coupe. Each unit is especially insulated and has complete refrigeration. In the picture are Will Docter (wearing a white coat), William Mendenhall, the Ford dealer who furnished the units, and R. E. Shatrick, of Mendenhall's sales staff.

Ford Dealers Meet Salesmen to Start Sales Training Course

Ford dealers and salesmen were guests of the Ford Motor Co. at a meeting at the Coronado Hotel Thursday night to inaugurate a comprehensive training course.

Plans were discussed for holding a national Ford salesmen's contest in which substantial awards will be made, based on the salesman's knowledge of the Ford car.

According to M. N. Johnson, Ford branch manager, the Ford business is better than it has been in years.

The sales aids provided, public acceptance of the Ford car, and an enthusiastic dealer organization will certainly result in an outstanding year for the Ford company, Johnson says.

Body sills are eliminated in the Auburn line by bolting the body direct to the side rails.

Tide Water Oil Co. Names Distributers In St. Louis and County

Appointment of J. O. Sampson and of the Laclede Oil Co. distributers of its products in St. Louis and St. Louis County is announced by Edwin K. Musick, district manager for the Tide Water Co.

Samson is president of the Power Oil Corporation, 600 South Vandeventer avenue, where he has temporary offices, but expects to move into permanent headquarters by March 1, at which time he says he will have 24 retail outlets operating.

Officers of the Laclede Oil Co. are Charles H. Christel and R. W. Ellis. This firm has a bulk plant and super-service station at Gravois road and the Frisco tracks.

Veedol motor oil and Tydol gasoline, both well known to motorists here, are among the chief products of the Tide Water Oil Co., which is the largest refiner and marketer of 100 per cent Pennsylvania oil in the world. One of the largest of the independent oil companies, it owns and controls large crude oil resources, and produces, refines and manufactures all of its products. It has been refining, producing and marketing oil products since 1888.

Another change in the Cadillac, but harder to find because it is buried deeply in the engine, is the adoption of aluminum pistons.

H. E. Clark Named St. Louis Manager for Western Auto Supply

Don A. Davis, president of the Western Auto Supply Co., announces the appointment of H. E. Clark as St. Louis manager for the company, succeeding K. S. Hall who has been promoted to be supervisor of store installations.

Clark has been with the Western Auto Supply Co. for seven years, coming from Washington, D. C., where he was manager for five years.

Hall has been with the company 17 years, his first position with the organization having been in Kansas City when the company had but one store.

Hall says that the 136th Western Auto Supply Store will be opened soon. He opened his company's first store in St. Louis in July, 1926. There are now five Western Auto Supply stores in Greater St. Louis.

TIRES ON TIME
NO SITE OIL CORP.
CARRYING CHARGES INTEREST RED TAPE FINANCING CO.
3420 N. KINGSHIGHWAY
7200 PAGE 8200 MANCHESTER
6400 PLYMOUTH 2146 LOCUST

Automotive Dealers Elect G. W. Oliver As Their President

A. Bilgere Made Vice-President and Joseph A. Schlecht, Treasurer, of Association.

Directors of the Greater St. Louis Automotive Association were elected Monday night at the annual meeting held at the Coronado Hotel.

The association, which succeeded the St. Louis Automobile Dealers' Association, now has 163 members, and is campaigning for 200 by March 1.

The new directors are G. M. Berry of the Berry Motor Car Co.; E. A. Hatfield of the Mississippi Valley Motor Co.; G. W. Oliver of the Oliver-Cadillac Co.; J. A. Schlecht of the Milstrand Motor Co., and L. M. Stewart of L. M. Stewart, Inc.

Following their election, the directors met and elected officers of the association, as follows: Guy W. Oliver, president; George A. Bilgere, vice-president and Joseph A. Schlecht, treasurer. The new officers will be installed at a dinner meeting the night of March 5.

Two new members, the South Side Buick-Pontiac Co., and the Central Chevrolet Co., were added the past week.

Oldsmobile Expects To Produce More Than 100,000 Cars in 1934

Factory Making 250 "Eights" a Day, Ralston Says—"Six" to Be Ready by March 1.

The Oldsmobile factory is producing 250 eight-cylinder cars daily, and expectation is that more than 100,000 Oldsmobiles will be made and sold, possibly 150,000, this year, D. E. Ralston, vice-president and general sales manager for Olds Motor Works, said yesterday. Ralston was in St. Louis for the day to confer with Zone Manager H. A. Klees and the Oldsmobile field force. He was accompanied by F. Q. Murphy of Chicago who is regional manager, and G. R. Browder of the Olds home office.

Ralston said that 500 new Oldsmobile dealers had been added since Jan. 1. A total of 420 Oldsmobiles were sold at retail at the Chicago auto show, double the number sold there in 1933, he said. Retail sales at the New York show doubled those of last year. Retail sales of Oldsmobiles at the first 16 auto shows he visited since Jan. 1, Ralston stated, were 126 per cent in excess of sales at the same shows in 1933.

The Oldsmobile Six, Ralston said, will be in production about March 1, and the cars should be getting to dealers during the first week of March.

The probability that Oldsmobile production for 1934 would exceed the 100,000 units previously set as the year's goal was indicated by Charles L. McCuen, president and general manager of Olds Motor Works, in an address to the Lansing (Mich.) Chamber of Commerce.

"As compared with a volume of 48,000 automobiles last year," said Mr. McCuen, "our plans for 1934 are now to produce a minimum of 100,000 units. This comes close to doubling our output in a single year.

"Better business conditions are a vital factor in this vigorous program. Credit is loosening, and there is ample evidence of the willingness of people to buy new cars.

"As a result of invading the low-price field, Oldsmobile now has 11 prospects to every one it had for last year's products."

D. E. Ralston, vice-president and general sales manager, told the meeting that the company had 2500 dealers throughout the country and that by July 1 it would have 4000, according to present indications. He also declared that comprehensive advertising plans had been made for the coming year. He forecast an Oldsmobile advertising expense of approximately two and one-half million dollars, of which nearly 70 per cent will be spent in newspapers.

"Newspapers," said Ralston, "are playing an important part in sponsoring the national business recovery program. So much of vital interest to every man and woman is appearing in the daily papers that America is becoming, more than ever, a nation of newspaper readers. Accordingly, we of Oldsmobile believe newspapers are the best medium to carry the bulk of Oldsmobile advertising in 1934."

Plymouth Production Now 1500 Cars Daily; 63,000 Orders Received

Breaking all records in the history of the company, the Plymouth Motor Corporation has already received a total of 63,000 orders from dealers for 1934 models, according to B. E. Hutchinson, chairman of the board.

This total is not only more than 500 per cent greater than at this time last year, but it is equal to approximately 25 per cent of the entire previous year's production of the company, Hutchinson said.

"Our retail sales broke all records for a Chicago show," Hutchinson said. "In the show at Detroit we took 370 orders for new cars which was three times more than in the previous year.

"Production at the Plymouth factory is running approximately 1500 cars a day. At this time last year we were only making 550 cars a day."

Duryea First "Speed King."

J. Frank Duryea was the "automobile speed king" 39 years ago. In 1895 Duryea won the first automobile race held in the United States staged at Chicago, Ill. His average speed was 7½ miles an hour, compared with 272.108 for Major Malcolm Campbell, the modern auto mobile speed king. In 1896, Duryea won the second race in the United States which was run in New York.

Cadillac cars have a handy, big speed emergency, or parking, brake on the dash.

A NEW LOW IN GRAHAM PRICES

A NEW HIGH IN VALUES

PRICES NOW RANGE FROM $695 F.O.B. FACTORY

EXCLUSIVE FEATURES

Graham gives you many important features found in no other car. Outboard springs giving remarkable riding comfort and driving stability. Banjo frame for greater roadability. Geometric steering for sure, easy control. Aluminum cylinder head and full-length water-jackets aid superior engine performance. And now, Graham steps ahead again with the Graham designed Supercharger on the Custom Eight — increasing horsepower 42% without sacrificing economy of operation.

BIGGER 1934 VALUES

With the Standard Six priced at $695, the luxury of Graham ownership is within your reach. A bigger, roomier car — 116-inch wheelbase — with the feel of a Graham in every inch. . . . The 123-inch wheelbase Standard Eight is more powerful than last year, yet more economical to operate. Interiors strike a new note of style and comfort. Clear-vision ventilation is a feature of all models. Wide treads—61-inch on all models—insure three-passenger comfort in both front and rear seats.

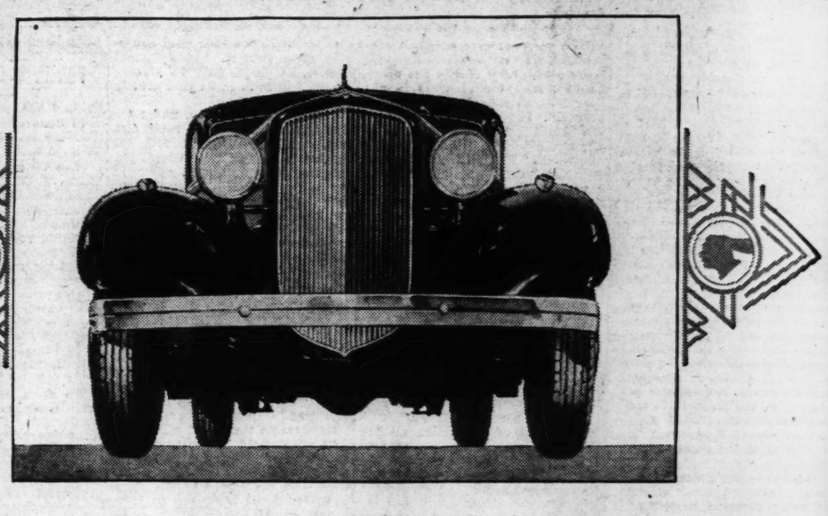
WITH new lower prices starting at $695, thousands of motorists who have always admired Graham style and engineering leadership now find the great new 1934 Grahams within their reach.

Visit your nearest Graham dealer. Ride in these new cars. Experience their flashing pick-up, smooth performance and great comfort. Compare them feature for feature, value for value, with any other car in their price class, and many higher.



GRAHAM

ARCHER-MANN MOTOR CO.
LINDELL AT SARAH Distributors FRanklin 6400
BARRETT WEBER MOTOR CO., 3008 N. Grand
DORN AUTO CO., 7013 Page Bl.
LAFAYETTE GARAGE, 2716 Lafayette
LOWRY MOTOR CO., Maplewood
CHAS. PROCASKY, Belleville, Ill.



"Why doesn't everybody buy the new Pontiac?"

The other day, in the deepest sincerity, an owner said to us—"*Why* doesn't *everybody* buy the new Pontiac?"

Do you know what prompted this question?

This owner had simply learned what *we* have known since we *built* this car, namely—

—that if *everybody* were completely familiar with the advantages of owning the new Pontiac, almost *everybody* would want it.

Suppose, briefly, that everybody knew such facts as these—

—that Pontiac is really a *big* car, with a wheelbase of 117 inches, and a Fisher body that is most generously roomy—

—that Pontiac has a big, smooth, powerful *straight eight* engine—really the equal, in *every* way, of the very finest power plants—

—that Pontiac has "Knee-Action" wheels as developed by General Motors, which are far different from the independent springing devices offered on other cars in the field—

—that Pontiac has big, smooth, powerful Bendix mechanical brakes—unexcelled by *any* brakes for safety and ease of action—

—that Pontiac is a product of the General Motors Corporation—the foremost automotive organization in the world—

—that Pontiac is really almost as economical, both to buy and to operate, as *any* car you can *name* . . . including even those that are *designed* primarily for economy—

—that not more than three or four stock cars in America can pass a Pontiac on the road—and *these* only on miles and miles of straightaway—

—that Pontiac is really the *surprise* car of the *year*, with far more specific things to recommend it than any other car at its price—

—and, finally, that Pontiac is *one* of the *two* most beautiful cars in the world . . . absolutely regardless of cost!

* * * *

Yes—if *everybody* actually *knew* these things—knew them, that is, as *we* know them—we believe that just about everybody would want a new Pontiac.

If we're *right* in this assumption—*you* want a Pontiac—for you've read the facts here, for yourself.

Are we right?

Then come in. We will be delighted to prove to you the full truth of every single statement made in this message.

PONTIAC

THE *SURPRISE* CAR OF THE *YEAR*

Kuhs Buick Company, 2837 N. Grand Blvd.
Willcockson Motors, 3900 West Pine
Rederer-Rengers Inc., 2300 Locust
Sadlo-Faber Motor Co., 4937 Natural Bridge
South Side Buick-Pontiac Co., 3654 South Grand Blvd.
Brahm-Mitchellette Motor Co., 3537 South Kingshighway
Clay Goodloe Auto Co., 5841 Delmar Blvd.
West Side Buick Auto Co., Kingshighway and McPherson
White Bros. Auto Co., 1101 St. Louis Ave., E. St. Louis, Ill.
Des Peres Motor Co., Des Peres, Mo.
Meyer Bros. Auto Co., Inc., 4th and Main Sts., Belleville, Ill.

. E. Clark Named St. Louis Manager for Western Auto Supply

Don A. Davis, president of the estern Auto Supply Co., an- unces the appointment of H. E. ark as St. Louis manager for the mpany, succeeding K. S. Hall who s been promoted to be supervis- store installations.

Clark has been with the Western to Supply Co. for seven years, ming from Washington, D. C., ere he was manager for five ars.

Hall has been with the company years, his first position with the ganization having been in Kansas y when the company had but e store.

Hall says that the 136th Western to Supply Store will be opened n. He opened his company's st store in St. Louis in July, 1926. ere are now five Western Auto pply stores in Greater St. Louis.

TIRES ON TIME
NO CARRYING CHARGES INTEREST RED TAPE FINANCING CO.
SITE OIL CORP.
2420 N. KINGSHIGHWAY
7200 PAGE 8200 MANCHESTER
5400 PLYMOUTH 3146 LOCUST

...y buy
...?"
...remost automo-
...l—
...st as economical,
...s *any* car you can
...e that are *designed*
...four stock cars in
...n the road—and
...of straightaway—
...*urprise* car of the
...things to recom-
...ts price—
...is *one* of the *two*
...ld . . . absolutely
...ew these things—
...know them—we
...body would want
...tion—*you* want a
...e facts here, for
...elighted to prove
...single statement
YEAR
Sadlo-Faber Motor Co.
4937 Natural Bridge
...oodloe Auto Co.
Delmar Blvd.
... Bros. Auto Co., Inc.
Main Sts., Belleville, Ill.

tomotive Dealers Elect G. W. Oliver As Their President

A. Bilgere Made Vice-President and Joseph A. Schlecht, Treasurer, of Association.

Directors of the Greater St. Louis tomotive Association were elect- Monday night at the annual eeting held at the Coronado Ho- .

The association, which succeeded he St. Louis Automobile Dealers' ssociation, now has 163 members, nd is campaigning for 200 by arch 1.

The new directors are G. M. Ber- r of the Berry Motor Car Co.; E. . Hatfield of the Mississippi Valley otor Co.; G. W. Oliver of the Oli- -Cadillac Co.; J. A. Schlecht of e Milstrand Motor Co., and L. M. tewart of L. M. Stewart, Inc.

Following their election, the di- ctors met and elected officers of he association, as follows: Guy W. liver, president; George A. Bilgere, ice-president and Joseph A. chlecht, treasurer. The new of- cers will be installed at a dinner eeting the night of March 5.

Two new members, the South ide Buick-Pontiac Co., and the entral Chevrolet Co., were added he past week.

ldsmobile Expects To Produce More Than 100,000 Cars in 1934

Factory Making 250 "Eights" a Day, Ralston Says—"Six" to Be Ready by March 1.

The Oldsmobile factory is pro- ucing 250 eight-cylinder cars daily, nd expectation is that more than 00,000 Oldsmobiles will be made and old, possibly 150,000, this year, D. . Ralston, vice-president and gen- ral sales manager for Olds Motor Works, said yesterday. Ralston as in St. Louis for the day to co- er with Zone Manager H. A. Klees nd the Oldsmobile field force. He as accompanied by F. Q. Murphy f Chicago who is regional manager, nd G. R. Browder of the Olds ne office.

Ralston said that 500 new Olds- obile dealers had been added since an. 1. A total of 420 Oldsmobiles ere sold at retail at the Chicago uto show, double the number sold here in 1933, he said. Retail sales at the New York show doubled those of last year. Retail sales of Oldsmobiles at the first 16 auto hows he visited since Jan. 1, Ral- ton stated, were 126 per cent in xcess of sales at the same shows n 1933.

The Oldsmobile Six, Ralston said, ill be in production about March and the cars should be getting o dealers during the first week f March.

The probability that Oldsmobile roduction for 1934 would exceed he 100,000 units previously set as the year's goal was indicated by Charles L. McCuen, president and general manager of Olds Motor Works, in an address to the Lan- ing (Mich.) Chamber of Commerce.

"As compared with a volume of 8,000 automobiles last year," said Mr. McCuen, "our plans for 1934 are ow to produce a minimum of 100,- 000 units. This comes close to rebling our output in a single year.

"Better business conditions are a ital factor in this vigorous pro- am. Credit is loosening, and there s ample evidence of the willingness of people to buy new cars.

"As a result of invading the low- price field, Oldsmobile now has 11 prospects to every one it had for last year's products."

D. E Ralston, vice-president and general sales manager, told the meeting that the company had 2500 dealers throughout the country and that by July 1 it would have 4000, according to present indications. He also declared that comprehensive advertising plans had been made for the coming year. He forecast Oldsmobile advertising expense of approximately two and one-half million dollars, of which nearly 70 per cent will be spent in newspa- pers.

"Newspapers," said Ralston, "are playing an important part in spon- soring the national business recov- ery program. So much of vital in- terest to every man and woman is appearing in the daily papers that America is becoming, more than ever, a nation of newspaper readers. Accordingly, we of Oldsmobile be- lieve newspapers are the best me- dium to carry the bulk of Oldsmo- bile advertising in 1934."

Plymouth Production Now 1500 Cars Daily; 63,000 Orders Received

Breaking all records in the his- tory of the company, the Plymouth Motor Corporation has already re- ceived a total of 63,000 orders from dealers for 1934 models, according to B. E. Hutchinson, chairman of the board.

This total is not only more than 500 per cent greater than at this time last year, but it is equal to ap- proximately 25 per cent of the en- tire previous year's production of the company, Hutchinson said.

"Our retail sales broke all rec- ords for a Chicago show," Hutchin- son said. "In the show at Detroit, we took 370 orders for new cars, which was three times more than in the previous year.

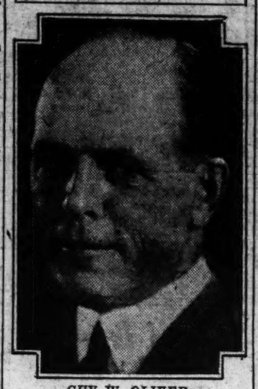
"Production at the Plymouth fac- tory is running approximately 1500 cars a day. At this time last year, we were only making 550 cars a day."

Duryea First "Speed King."

J Frank Duryea was the "auto- mobile speed king" 39 years ago. In 1895 Duryea won the first automo- bile race held in the United States, staged at Chicago, Ill. His average speed was 7½ miles an hour, com- pared with 272,108 for Major Mal- colm Campbell, the modern auto- mobile speed king. In 1896, Duryea won the second race in the Unit- ed States which was run in New York.

Cadillac cars have a handy, high- speed emergency, or parking, brake on the dash.

Officers Elected By Auto Dealers of Metropolitan District



GUY W. OLIVER,
Who has just been elected president of the Greater St. Louis Automotive Association.



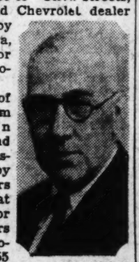
GEOORGE A. BILGERE,
Elected vice-president of the Greater St. Louis Automotive Association.



JOSEPH A. SCHLECHT,
Re-elected treasurer of the local Automotive Dealers' Association.

Johnson Auto Co., On Olive, Near Grand, Now Chevrolet Dealer

Appointment of the Johnson Au- tomobile Co., 3655-69 Olive streets, as an authorized Chevrolet dealer is announced by C. E. O'Meara, zone manager for the Chevrolet Mo- tor Co.



W. L. JOHNSON.

The firm, of which William L. Johnson is president and manager, was es- tablished by Johnson 27 years ago, in 1907, at 4380 Olive. For the past 20 years it has been lo- cated at 3655 Olive, a short distance west of Grand boulevard.

V. L. Johnson, son of William L. Johnson, is vice-president and sales manager of the firm; Edwin J. Grimm, used car manager, and Earl B. Taylor, service manager.



V. L. JOHNSON.

Both Taylor and Grimm have been with the firm for years, Taylor since 1916.

The firm occu- pies 44,000 square feet of space, fronting 175 feet on Olive street. It has a large two-story car dis- play, service and office building at the west side of its lot, a special used car build- ing, and a large service yard.

The firm is now displaying the new Chevrolet models, and has added a complete stock of Chevro- let parts. It also is equipped to care for old customers, Johnson says.

Independent Auto Repair Shop Men To Meet on Thursday

E. R. Michener, of the H & H Machine Co., 4216 Easton avenue, and Walter Mills, of the Auto Parts Co., 3201 Locust street, jobbers for Aluminum Industries, Inc., of Cin- cinnati, O., will hold a general meeting for all the independent auto repair shops of St. Louis at the German House, Jefferson and Lafayette, next Thursday night, at 8 o'clock.

The meeting is of importance to all independent shops regarding the reconstruction and general over- hauling of all motors. Refresh- ments will be provided.

Attending Service School



Scene in the Service School of the St. Louis branch of the Ford Motor Co., where last Saturday the first of a series of classes was held for the branch personnel including branch executives, department heads, travelers and office employes. Particular stress was placed on the necessity of specialized tools, high-grade mechanics and quick, courteous attention to a customer.

In this same school hundreds of Ford mechanics are trained each year, many of them, particularly the dealers' service managers, coming back every few months to learn the latest methods developed at the factory.

Pontiac Finds New "10-W" Motor Oil Best for Cold Start

It Remains Fluid at Zero, So Engine Turns Over Easily for Starting.

Sub-zero temperatures in Mich- igan have enabled Pontiac engi- neers to conduct systematic tests of the new 10-W motor oil, the quick-starting cold weather lubri- cant which they were the first to adopt as standard for cars oper- ated in rigorous climates.

Although the 1934 Pontiacs and the new oil had been tested for months in the "cold room" of the General Motors Research Labora- tories, the first opportunity for an outdoor test under operating con- ditions came during a zero snap shortly before the public announce- ment of the new cars.

A fleet of 11 1934 Pontiac straight sights was being operated at the General Motors Proving Ground when the mercury suddenly dropped below zero. Instead of be- ing housed over night in the Prov- ing Ground garage, the cars were left in the open, exposed to a whistling north wind. At 8 a. m. the next morning, with the ther- mometer registering six below zero, all of the 11 cars started at the first run of the starter motor.

Since then the outdoor cold start- ing tests have continued at the fac- tory. Whenever the weather is sufficiently severe, groups of six to 10 or 12 cars are left outdoors over night in exposed areas.

B. H. Anibal, vice-president in charge of engineering for the Pontiac Motor Co., predicts that this oil soon will be adopted gen- erally for use in other cars.

"This new oil," said Mr. Anibal, "has been developed especially for cold weather service. It is not merely an ordinary oil 'adapted' to cold weather service.

"It remains entirely fluid at zero, eliminating the drag which or- dinary oils exert in cold starting. At all winter temperatures, it pro- vides a good lubricating base which affords complete protection for the motor bearings, as proved in more than 100,000 miles of test driving at the General Motors Proving Ground. It thoroughly seals the piston rings and enables them to hold Pontiac's high 6.2 to one com- pression. Oil economy is very close to that of heavier lubricants. After a recent 600-mile high-speed run, we were able to add less than two quarts of oil to the original supply of 10-W in the Pontiac crankcase.

"And, in addition to its cold start- ing qualities, this 10-W oil affords other important advantages. It re- duces the internal friction in the motor so effectively that added power is released for considerably faster pick-up and higher top speed. Another result is a definite increase in winter fuel economy."

Auburn Factory Bringing Dealers to See Cars by Plane

The first group of Auburn deal- ers to arrive the past week in the Auburn factory's special plane was made up of 10 from the Metropoli- tan New York district. When these were returned East, another group of ten was flown in from Phila- delphia.

On the flight to Auburn each group stopped at Williamsport, Pa., where they inspected the Lycoming plant, the engine division of Au- burn.

At the Connersville plant, the dealers were taken through the fac- tories, inspecting each department. Each dealer drove and tested the new models.

Other groups of dealers will be taken to the Auburn plant in the company's big tri-motored Stinson plane from every section of the country, as speedily as the air trips can be arranged. By using the plane the dealers will be able to make the trip from the farthest points in the country in a short time.

New 'Sport Scout' Indian Motorcycle

Reporting a distinct uplift in the motorcycle business through Gov- ernment and police orders and a 21 per cent increase in the sports use of motorcycles in the United States, the Indian Motorcycle Co. announces introduction of an en- tirely new high speed streamlined model, the Indian Sport Scout, with a two-cylinder, 45 cubic-inch en- gine, independent front wheel springing, low center of gravity, lighted instrument panel, automatic dry sump oiling and a new multi- ple disc clutch operating in oil.

The machine weighs 385 pounds and has a wheelbase of 56½ inches.

Oldsmobile Executive At Session Here



D. E. RALSTON.

Vice-president and general sales manager for Olds Motor Works, who attended a meeting in St. Louis yesterday of Oldsmobile deal- ers, salesmen and factory exec- utives.

Buicks Show Sales Up 127 Per Cent at Exhibit in Chicago

W. F. Hufstader, general sales manager of the Buick Motor Co., reports the sale of 279 Buicks at the Chicago Show this year.

"This total," he says, "compares with 123 cars sold by Buick at the Chicago Show of 1933 and registers a gain of 156 cars, or 127 per cent. It is also above the record at the New York Show, where Buick sold 260 cars.

"Every sign points to the exist- ence of a real demand for cars and we are more confident than ever that business is good again—and certain to be even better.

"Buick sales in 1934 to date show that a very good percentage of our newest owners are buying the Se- ries 60 and the Series 90, our cars with longer wheelbases and higher prices. This is an additional reason for encouragement."

Hudson's roadster weighs only 24 pounds per horsepower.

For State of Illinois



Fifty-nine 1½-ton Chevrolet trucks, equipped with Anthony dump bodies, which were added the past week to the large fleet of Chevrolet units operated by the State of Illinois. These trucks, which were built in the St. Louis Chevrolet plant, were purchased by John T. Casey, Superintendent of Machinery, and assigned to the Illinois State Highway Department. This was the third quantity purchase of Chevrolet units by Illinois this year.

R. J. Fitness Made Reo's Chief Engineer

Appointment of Ray J. Fitness as chief engineer of the Reo Motor Car Co. is announced.

Fitness goes to Reo direct from Chrysler, for whom for the last three years he has been experi- mental engineer. In all, Fitness has been associated with Chrysler Mo- tors 10 years and has seen 27 years' service in the automobile business. He has served with Continental Mo- tors, Studebaker and Dodge Broth- ers.

H. T. Thomas, veteran head of the Reo staff, will devote his time to the duties of chief research engi- neer. Thomas has given the indus- try several of its major develop- ments, the latest being the Reo self- shifter, the automatic transmission which has been a complete success in Reo cars.

Employment Service For Dealers, Mechanics

The employment service inaugu- rated by F. S. Wiemeyer Co. some weeks ago, whereby mechanics and specialized service men may regis- ter at the Wiemeyer Co. and then dealers and repair men needing help can call for the names, has proven quite successful, resulting in a number of men receiving employ- ment.

Men qualified for this work may register. The service, to be of bene- fit to dealers and mechanics, must be used by both. Names will be given to all dealers and repair men calling.

There has been a special call for trained auto machine shop opera- tors.

TRAVEL AND RESORTS

28 DAYS
14 PORTS
$270 up
Sunny escape from Winter, 14 . . . yes 14 . . . glamorous Caribbean ports: Hamilton, San Juan, St. Pierre, Fort de France, Bridgetown, La Brea, Port of Spain, La Guaira, Willemstad, Cristobal, Kingston, Port-au-Prince, Nassau, back to New York. Inquire.
Geo. F. Carbrey, General Agent, 412 Locust Street, St. Louis, Mo. Phone: GArfield 2134
OR YOUR OWN TRAVEL AGENT.
CANADIAN PACIFIC
WEST INDIES
Duchess of Bedford
From NEW YORK
FEB. 21
Special Round Trip Rail Fare to New York, $57.10. Leaving St. Louis Feb. 20.

Oldsmobile's gasoline tank holds a gallon less fuel this year. It has a capacity of 15 gallons, but serves as well through fuel economy.

TRAVEL AND RESORTS



Adventure Cruises TO THE
WEST INDIES AND THE CARIBBEAN
SAIL from New Orleans on these Great White Fleet favorites—famous for their friendly, informal atmosphere and courteous personal attention. Excellent service and cuisine. All accommodations first-class. "Every passenger a guest."
16 DAYS . . . . $125 to HAVANA, PANAMA CANAL ZONE and HONDURAS. See Panama Canal and enjoy shore trips at other ports. EVERY SATURDAY.
9 DAYS . . . . . $98 All-Expense HAVANA TOUR including 3 shore trips in Havana, room and meals with private bath at a fine hotel. EVERY SATURDAY.
8 DAYS . . . . . $85 to GUATEMALA and HONDURAS EVERY WEDNESDAY.
No Passports required on above cruises.
to CALIFORNIA
Weekly Sailings
FIRST CLASS: One way $180 up. Circle tours, returning by choice of rail routes at moderate cost. Details on request.
ALL OUTSIDE ROOMS. Latest type mechanical ventilation for tropical comfort. Superior accommodations only slightly higher.
Apply United Fruit Co., 117 W. Washington St., Chicago, or Local Ticket Agent or Auth. Tourist Agt.
GREAT WHITE FLEET



Measure them all . . .
by this One
BUICK for 1934
Beauty . . . Value . . . Dependability
with Knee-Action Wheels

WHEN · BETTER · AUTOMOBILES · ARE · BUILT · BUICK · WILL · BUILD · THEM

Brahm-Mitchelette Motor Co.
3537 South Kingshighway
Kuhs Buick Company
2837 North Grand Blvd.
Clay Goodloe Auto Co.
5541 Delmar Ave.
West Side Buick Auto Co.
Kingshighway and McPherson
Willcockson Motors
3900 West Pine
Wagner Motor Car Co.
A and Jackson St., Belleville, Ill.
Des Peres Motors
Des Peres, Mo., Kirkwood Route No. 12
Rederer-Rengers, Inc.
2300 Locust St.
South Side Buick-Pontiac Co.
3654 South Grand Blvd.
East Side Buick Co.
1613 St. Louis Ave., East St. Louis, Ill.

STOCKS SHOW A MODERATE SETBACK IN WEEK'S TRADE

Political Flareup in Paris Undoubtedly Tended to Inspire Caution—Market Regulation Bill Gives Speculative Quarters a Qualm or Two.

STOCK PRICE TREND.

	Sat.	Frl.
Advances	144	127
Declines	497	625
Unchanged	131	114
Total issues	772	866
New 1934 highs	11	66
New 1934 lows	13	5

By the Associated Press.

NEW YORK, Feb. 10.—After four weeks of almost steadily advancing prices, securities markets this week were prompted to halt, retreat moderately, and seriously considered their positions.

The political flareup in Paris was undoubtedly a factor tending to inspire caution, and the Fletcher market regulation bill appearing toward the end of the week gave speculative quarters a qualm or two.

But in any case, it had been widely felt in Wall street that the markets were getting top-heavy; subject to minor interruptions, stocks had been moving upward since the end of October, and bonds since late November.

Stocks, measured by the price index of 90 representative issues, declined 3.5 points for the week, closing at 88.5, but that was 1.1 less than the previous week's gain. The index of 60 corporate bonds ended the week at 83.2, off 0.5 of a point from a week earlier, but 2 points above a fortnight ago.

Commodities gave a better account of themselves than securities. cotton was notably buoyant, futures rising $3.45 to $3.65 a bale to the highest prices since August of 1930. Wheat, on the contrary, lost a couple of cents a bushel. Moody's index of 15 sensitive raw staples, nevertheless, registered an advance for the week of 1.4 per cent.

Flurry in Aviation Shares.

Cancellation of air mail contracts prompted a selling flurry in aviation shares at the end of the week.

Administration quarters in Washington let it be known that any such speculative excesses as those of last June and July would be frowned upon. It was understood that it was partly with the idea of protecting the country from a too rapid rise in security and staple prices, which would be followed by the inevitable and disturbing slump, that the administration put the market control legislation forward at this time.

The political crisis in France attracted much attention at the start of the week. On Monday, before the outbreak of violent rioting in Paris, the French franc tumbled precipitantly both in London and New York, but thereafter it was strongly supported, evidently by purchases of French francs to convert into gold. During the remainder of the week, the franc came closer to its new parity, finishing at 6.47½ cents, a discount of about 2.4 per cent, which still made gold transfers to New York profitable. Gold buying in London brought the pound up from $4.93½ a week ago to $5.03 today.

"Crack-up" on Air Shares.

A crack-up in aviation shares and a rally from substantial early declines elsewhere featured a busy market for stocks at week-end.

The immediate response to proposed Federal regulation and cancellation of the Government's air-mail contracts was a heavy wave of selling which broke prices 1 to around 3 points, but the tide ebbed midway through the session and left comparatively few prominent casualties, these being largely in the aviation and inactive specialty sections. The average net change, in fact, was a loss of only three-tenths point.

Wall Street's second thoughts on the question of a regulatory law seemed to reflect an attitude of greater calm, though brokerage opinion was still rather confused. Several houses pointed out that the act had not yet been passed and that it might be modified through its course through Congress, a view which some Washington advices tended to support. Also, the proposed effective date, Oct. 1, would seem to provide sufficient time to permit more leisurely adjustments to whatever new order is arranged.

The opening saw a scramble to unload equities of many descriptions, especially those of companies interested in flying. Aviation Corporation opened with a 20,000-share block at 5¾, off 3½; Douglas, Curtis Wright common and North American Aviation were also hit. The opening in United Aircraft was delayed until about 11:10 o'clock, its first appearance being 3400 shares at a decline of 3¾. Later this issue extended its loss to 7 points and closed near the bottom, although others managed to make more substantial recoveries; Douglas' opening loss of 3½ was cut to ⅝ net.

Metals to Fore.

When the market began to steady metal shares came to the fore with a rally that endured to the close. U. S. Smelting soared 5¼, Howe Sound, American Smelting, American Metals and Cerro de Pasco rose fractions to more than a point. U. S. Steel, after touching 54½, closed at 55⅞, off ⅞. General Motors, American Telephone, New York Central, North American and Union Carbide were among numerous leaders to return little or no net change. Chrysler lost one. American Can strengthened nearly 2 net.

In view of the Monday holiday, it was assumed that short covering had played a part in the rally for some traders probably felt the market had become a bit oversold, just as it had recently been overbought. Appearance of substantial support at the lower first hour levels provided a more cheerful note for the extended week-end. Sales reached a total of 2,187,310 shares.

The British pound recorded a gain of 1 cent at $5.03 and the French franc advanced .03⅛ of a cent to 6.47¼ cents. Belgas and Swiss francs were up .10 and .15 of a cent, respectively. Canadian dollar was again unchanged at 99.12½ cents.

Day's 10 Most Active Stocks.

Closing price and net change of the 10 most active stocks: United Aircr. 22½, down 6⅜; Gen. Motors, 38⅛, unchanged; Aviation Corp. 6½, down 2; Mont. Ward 32¼, down ¼; Consol Oil 13¼, up ⅝; Chrysler 55¼, down 1; Pierce-Arrow 4¾, up ¼; Curtiss-Wright 3⅝, down ⅜; Am. Smelt. & Ref. 47⅜, up ⅝; United Corp. 7⅜, down ¼.

Home Owners Loan 4s.

NEW YORK, Feb. 10. — Home Owners' Loan Corp. fours listed on the New York Produce Exchange sold to the amount of $3000 Saturday. The high was 96⅜, low 96¼ and last 96⅜.

NEW YORK STOCK MARKET

SPECIAL ASSOCIATED PRESS WIRE.

NEW YORK, Feb. 10.—Total sales on the New York Stock Exchange today amounted to 2,187,310 shares, compared with 3,337,000 yesterday, 2,081,170 a week ago and 344,762 a year ago. Total sales from Jan. 1 to date were 87,239,828 shares, compared with 28,521,563 last year and 48,306,991 two years ago. Total sales for the week amounted to 22,570,670 shares, compared with 19,871,006 last week.

Following is a complete list of transactions, giving sales, highest, lowest, closing prices and net changes:

Stocks and Ann. Div. in Dollars.	Sales in 100s.	High for Day.	Low for Day.	Close for Day.	Ch'ge for Day.
Abrdst pf 7.¥30	98	98	98	98	.....
Adams Exp. 60	10	10⅛	9⅝	9⅞	— ⅛
Adams-M J. 3	27	25½	25½	25½	.....
Addressog . 15	9	9⅜	9	9⅛	— ⅛
Adv Rume . 2	6	6⅛	5¼	6⅛	— ⅛
Affil Pr .80.	5	8⅝	8⅝	8⅝	— ⅛
Air Reduc 3	16	103	100¼	103	• ⅛
Air-W El Ap	8	3	2¾	2¾	— ⅛
Alas D ⅝D..	58	22½	21¼	22¼	.....
Alleghany .	59	4⅝	4⅛	4⅜	— ⅛
do pf xw.	1	9¼	9¼	9¼	— 1
do...$30ww	12	11¼	11¼	11⅝	— ⅛
dopf$40ww	10	10	10	10	.....
Alleg Steel .	1	21	21	21	— 1⅛
AlcAluDye 6	14	150¼	148	150¼	— ¼
Allis-Ch. Mfg	32	19⅝	19⅛	19⅝	— ⅛
Amal Lea pf .	1	28	28	28	— ¼
Amerada . 2	4	48½	46	48	• 2
Am Ag Ch. D 5	1	31⅝	30¾	31⅝	— ⅛
Am Ba Note . 8	9	19⅝	18½	19⅝	• ⅛
Am Best Sug 14	11	11	11	11	— ⅛
Am Br Sh.60 5	35	34⅜	34⅛	34⅜	— ⅛
Am Can .6o .	107	103¼	103¼	103	• 1¼
Am C & F .	29	30	28⅝	29½	— 1
do pf . .	3	50½	49½	49½	— 2
Am Chicle .3b	1	45¼	45¼	45¼	— ¼
Am C ofAlg ↑10	25	25	25	25	— ¼
Am Colortype	2	4¾	4¾	4¾	— ⅛
Am Comml Al	44	54⅝	52¾	53⅜	— ⅛
Am & F Po. .	76	11¼	10½	11¼	— ⅛
do $6 pf. .	2	21½	21½	21½	— ¼
do $7 pf .	6	26½	26	26½	— ¼
do 2 pf . .	4	14½	13⅞	14½	— ⅛
A Ha SS 1 .	2	20	20	20	— ¾
Am Hi & L .	1	9¼	9¼	9¼	.....
A Hi & L pf .	1	38¾	38¾	38¾	— ⅛
A Ho P 2.40 .	2	32	32	32	— ¼
Am Ice . . .	16	8½	8⅛	8½	— ⅛
Am Internat.	17	9¼	9	9¼	— ⅛
A La Ex pf ↑150		5½	5½	5½	.....
Am Loco. . .	18	34¾	34⅛	34¾	— ¾
do pf . . .	1	67	67	67	.....
A M & Fdy .					
.80 . . .	4	17	16½	17	— ⅜
A M & Met .	1	8	8	8	— ⅛
Am Metal . .	87	24⅝	22½	23⅝	+1⅛
A P & L. . .	75	10⅝	9⅝	10⅜	— ⅛
do $6pf1⅛	10	25⅛	24⅝	25⅛	— ⅜
do$5pf1⅛ .	7	21	21	21	— ⅜
Am R&St S .	111	15¾	15	15⅝	• ⅛
Am R Mill. .	126	24⅜	23¼	24⅛	— ⅛
Am Seating.	6	5⅝	5½	5⅝	• ⅛
Am Shipbd .	1	4⅛	4⅛	4⅛	— ⅛
Am Sh Bl 2 ↑10		25	25	25	.....
Am Sm&R. .	298	47⅞	44⅞	47⅞	• ⅜
Am Sti Fdrs.	39	24⅛	23½	24⅛	• ⅜
Am Str2½s .	1	43	43	43	— 1
Am Sug R 2 .	1	55¼	55¼	55¼	—1
Am T&T 9.	53	120¼	119½	120½	— ⅜
Am Tob 5. .	4	77	75½	77	•1
do B 5 . .	29	78⅜	77	78⅜	— ⅛
Am T Fdrs. .	1	7¼	7¼	7¼	— ⅛
do pf . . .	↑20	14⅜	14⅜	14⅜	—1⅜
A W W 2 . .	30	23¼	22¾	23¼	— ⅛
Am Woolen .	30	15¼	14⅜	15	— ⅛
do p 1⅜k .	14	76	73½	75	—2¼
Am Wr Pap. .	2	2¼	2¼	2¼	— ⅛
do optd. .	↑30	12	11	12	— ⅛
Am Z L & S. .	1	7	7	7	— ⅛
Anaconda. . .	104	15⅞	15	15⅝	— ⅛
Anchor Cp . .	4	9½	9½	9½	—1½
Anchor C .60	5	20⅜	19⅜	20⅜	—1
Arch-D-M 1. .	2	29	29	29	.....
Armn Del pf 7	3	84½	84½	84½	—1½
Armn Ill . . .	60	5⅛	5⅛	5⅛	— ⅛
do B	31	2⅞	2⅝	2⅝	— ⅛
do pfd. . .	9	57¾	56¾	57¾	— ¼
Arnold Const	27	7	6⅝	7	— ⅛
Artloom . . .	1	6½	6½	6½	.....
Art Metal. .	120	7¼	7⅛	7¼	— ⅛
Asso App Ind	1	4	4	4	— ⅛
Assd Dry G. 15		17	16⅝	16⅝	— ⅛
do 1st pfd 1		70	70	70	— 1
A T & S F. ↑51		68¾	66⅛	68	— ¾
do pf . . .	2	81	81	81	• ⅜
Atl Cst Line	8	49	47½	49	— ¾
Atl Refin 1	62	32¾	31½	32¼	— ⅛
Atlas P pf 6	10	10	10	10	.....
do pfd 6 .*10		90¼	90¼	90¼	— ¼
Auburn A 2.	53	52½	49¾	52¼	— ¼
Aust Nich . .	11	10⅜	9⅝	10⅜	— ⅛
do pr A 3 .	46	46	46	46	— 2
Aviation Co	552	6⅞	5⅜	6⅛	—2
Baldwin L. 129		13⅜	12½	13⅛	— ¼
Balt & Ohio.	99	31⅝	30	31⅜	— ¼
do pfd. . .	4	33¾	33⅛	33¾	.....
†Bamberger .					
pf 6½ . ↑160		92	92	92	• ⅛
Bang & A 2½	1	43½	43½	43½	.....
Barker C . .	↑90	3	3	3	— ⅛
Barker pf . ↑30		27	27	27	.....
Barnsdall . .	61	9	8⅝	9	— ⅛
Barth Sugar		35¼	35¼	35¼	— ⅛
Beatrice Cr .	5	14½	14½	14⅝	—1⅛
Belding-Hem	24	11¾	10⅝	11⅜	• ⅛
B NR p 5.86	1	105¾	105¾	105¾	• ⅜
Bendix Aviat	135	19⅛	19	19⅛	— ⅛
Ben IL 1½ .	4	13¼	12⅝	13¼	• ¼
Best &C ⅛g	2	29	29	29	—1
Bethlehm Stl.	115	44¾	42¾	43⅝	— ⅝
do pf . . .	6	76	75⅜	76	—1½
Bigelow-S 1g	1	37½	37	37½	— ⅛
Bliss-Knox .	1	14½	13¼	14½	—1⅛
Bloomingdal ↑10		22	22	22	—1
Blumen pf . ↑90		50	50	50	.....
Bohn Al 2 .	25	62	59	61	— ½
Borden 1.60.	30	24⅞	23⅝	24⅝	— ⅛
Borg-W ⅛e .	46	25	24⅝	25	—1
Briggs M⅛g	65	16	14⅞	16	— ⅛
Briggs&S . .	3	15⅝	15⅜	15⅝	— ⅛
B&QT pf 6.	1	46	46	46	—1
Bklyn-M T .	24	34	32⅜	32⅝	— ⅜
do pf . . .	1	85	85	85	— ⅜
Bucy-Erie .	3	8⅛	8	8	.....
do cvt pf.	2	10¼	10¼	10⅛	—2
Budd Mfg . .	25	6¼	6	6	— ⅛
Budd Wh . .	14	4⅛	4⅛	4⅛	— ⅛
Bullard Co.	15	13	12	12⅝	— ⅛
BurrAM .40.	39	17⅜	17	17⅛	— ⅜
Bush Term .	1	3½	3½	3½	— ⅛
Butte & Sup	1	1⅜	1⅜	1⅜	— ⅛
Butte C & Z	5	2½	2¼	2½	— ⅛
Butterick .	3	3¼	3¼	3¼	— ⅛
Byers Co. . .	5	29⅛	29⅛	29⅛	— ⅜
Calif Pack. .	1	23¾	23¾	23¾	—1
Callah Z-Ld.	2	1⅜	1⅜	1⅜	.....
Cal & Hec .	28	5⅛	5	5⅛	— ⅛
Campbell Wy	26	13	12½	13	.....
Can DGAle 1	9	26	25½	25⅞	— ⅛
Canad Pac .50	16	16⅛	16⅛	16⅛	— ⅛
Can M 1.15b	5	31	30	31	.....
Cap Adm R .	7	8¼	8¼	8¼	— ⅛
Case J I . .	41	78¾	76¼	78¼	— ⅜
Cat Tr pf . .	37	28⅜	27⅝	28⅜	.....
Celanese . .	52	39½	37½	39¼	—1⅛
Celotex . . .	1	3½	3½	3½	— ⅜
do ctf . . .	3	2	2	2	.....
do pf . . .	↑30	8	7¾	7¾	— ⅛
Cent Ag 1½ .	1	31	31	31	— ¼
Cent Aguir .	1	1¼	1¼	1¼	— ⅛
Cent Ill M .	7	11⅜	10⅜	11⅛	— ⅛
Cerro de P 129		37½	34½	37½	•1
Certain-teed.	5	5¼	5	5¼	— ⅛
C & O 2.60	40	48	43¾	43¾	— ⅝
Ches Co 2.52	3	42	41	42	— ¼
Chi & E Ill .	1	4½	4½	4½	• ⅛
do pf . . .	9	3½	3½	3½	— ⅛
Chi & N W.150		12½	11⅜	12⅜	— ⅛
do pf . . .	8	22½	21	22¼	• ⅛
Chi Gt West .	3	6½	6½	6½	— ⅛
do pf . . .	3	9¼	9¼	9¼	— ⅛
CMSt P&P .	32	7	6½	6⅞	— ⅛
CMSP&P pfd	77	11¼	10⅝	11	— ⅛
Chi Pn Tool .	6	8½	8	8½	— ⅛
do pfd. . .	1	20¼	20¼	20¼	—1
C R I & P. .	11	5	5	5	— ⅛
do 6 p pf .		6½	6½	6½	— ⅛
do 7 pct pf	1	8½	8½	8½	— ⅛
Chick Co ½s	10	27¼	26	26½	—1
Childs Co. .	8	8	8	8	— ⅛
Chrysler . 14	434	55½	53⅜	55¼	—1
City I & F 2	6	21	20¼	21	— ¼
do p 6½ .	↑180	77½	76	76	—2
City Stores.	15	1⅛	1⅛	1⅛	— ⅛
do cfts. .	1	1⅛	1⅛	1⅛	— ⅛
do A . . .	13	1⅜	1⅜	1⅜	— ⅛
do A cfts .	1	1⅜	1⅜	1⅜	— ⅛
Cluett-P 1. .	1	36½	36½	36½	— ⅛
Coca-Cola 6. .	1	105	105	105	• ⅜
do A 3. . .	1	50⅜	50⅜	50⅜	• ⅛
Colgate-Palm	20	13⅜	13	13⅜	— ⅛
Coll V Aik .	31	25½	24	25½	— ⅛
Colo & Sou.	↑20	34	34	34	— ¼
do 1st pf ↑80		33	32	32	— 1¼
Colo Fuel & I	7	7	6⅞	7	— ⅛
do pfd. .	↑20	25½	25½	25½	—2½
Col G&E 1¼pf	185	17	15½	16⅞	—1⅛
do $5 pfd	↑20	66	66	66	—1½
Col Pict vtc	1	24⅝	24⅝	24⅝	— ⅛
Col Car 2¼b	16	67	65¼	66½	— ⅛
Coml Credit.	41	25⅜	24⅝	25⅛	— ⅛
do A 3. . .	3	25½	25½	25½	— ⅛
do pf 1⅜ .	↑50	25⅝	25⅝	25⅝	— ⅛
Com In Tr 2	31	49½	48	48⅜	—1⅛
Com Solv pfw	10	31¼	29½	30⅛	— ⅛
Com & Sou.	282	3⅛	3	3	.....
Com&Sou pf6	12	40¼	39¼	39½	—1½
Com-Na 1.30	44	27	26⅝	26⅞	— ⅛
Consol Cigar	9	10	9¼	9¾	— ⅛
do pf 7 .↑10		50½	50½	50½	.....
Cons Oil . .	459	13⅜	13⅛	13⅜	— ⅛
do pf 8 . .	2	109	108	109	.....
ConsRRCo pf	2	51⅝	51⅝	51⅝	— ⅛
Con Text . .	69	14⅜	14	14⅜	— ⅛
Container B.	6	3¼	3	3¼	— ⅛
Cont Can . .	43	12½	11⅝	12½	— ⅛
do B . . .	23	2⅜	2	2⅜	— ⅛
do pf 4. .	2	63	62	62	.....
Cont Can 2.40	1	37¾	37¾	37¾	— ⅛
Cont Diam F	2	10	10	10	— ⅛
Cont Ins 1.20	18	30⅞	29⅝	30⅞	— ⅛
Cont Mot . .	9	3⅜	3⅛	3⅜	— ⅛
Cont Oil Del	79	18⅝	18	18⅜	— ⅛
Corn Pr 3. .	21	76½	75¼	75¼	—1½
do pf 7. .↑130		137½	137½	137½	— ⅛
Coty	40	7	7	7	— ⅛
Cr of W 2 .	13	32⅝	32	32⅛	— ⅛
Crosley . .	18	4⅜	4⅜	4⅜	— ⅛
do pf 2.70		38⅜	38⅜	38⅜	— ⅛
Crown Cork.	5	31¾	31¼	31¾	— ⅛
Crown Zell .	5	28⅜	27½	28⅛	— ⅛
Cuba Co . .	13	2⅜	2⅛	2⅜	— ⅛
Cuba R R pf↑20		9	8½	8½	— ⅛
Cuba-A Sug	42	8⅜	8⅛	8⅜	— ⅛
do pf . ↑10		44	44	44	—1
Cud Pa 2½ .	8	48	47¼	48	— ⅛
Cudahy Pack	1	18	18½	18½	— ⅛
Curtiss-Wr .	346	4	3⅝	3⅞	— ⅛
do A . . .138		9¼	8½	9	.....
Deere & Co.	30	30⅝	29½	30½	—1⅛
Del & Hud. .	9	67	66	67	— ⅛
Del L & W 59		30	28	29⅝	— ⅝
D & RGW pf 13		9¼	8¼	9¼	— ⅛
D&R A 1¼pf	2	45	45	45	• ¼
Diam Mat 1 .	2	25⅜	25¼	25⅜	— ⅛
Dome Mi1¼b	21	35⅛	34¼	34½	— ⅛
Bush T.120 .	2	19	19	19	— ⅛
Doug Air ⅜ .	281	23	19⅝	22½	— ⅝
Dunhill Int .	2	8¼	8¼	8¼	.....
duPont 2½b	63	99¾	97¼	99½	— ⅜
Dq L 1pf 5.↑20		97	97	97	•1
Eastn Roll .	6	8	7	8	— ⅛
East Kod . 3	12	88⅜	86⅛	88¼	•1⅛
Eaton Mfg. .	19	17¼	16¼	17¼	— ⅛
Elting sch nw	4	13	12¾	12¾	— ⅜
El & Mus . .	15	5⅜	5½	5⅜	.....
El Auto L. .	97	25⅞	24½	25	.....
El AL pf 7.↑50		94½	93½	93½	—1½
El Boat . .	40	6	5⅝	5⅞	— ⅛
El P & L . .	85	8¼	7¾	8	— ⅛
do $6 pf. .	8	16	15¼	16	— ⅝
do pf . . .	8	17¼	15¼	16½	— ⅜
El Str Bat .	2	48	48	48	— ⅛
E Horn C pf	1	2	2	2	.....
End-J pf 7.↑20		124½	124½	124½	— ⅛
Eng Pub Svc	3	7¼	7	7	— ⅛
do 1st pf ↑80		33	32	32	— ⅛
Equit OffBl 1	6	9¼	9¼	9¼	— ⅛
Erie R R. . .	19	22¼	21½	22¼	.....
do pf . . .	7	24	23½	24	— ⅛
Eur Vac Cl. .	4	10⅜	10⅛	10⅜	— ⅛
Evans Prod.	52	16	14½	15⅞	— ⅛
Fairbks Mor.	3	13	11¾	11¾	—1
do pf . . ↑10		46	46	46	.....
Fed Bud&Trac	9	8⅜	8	8⅜	— ⅛
Fed M&Sm pf	2	82	79	82	•2
Fed Mot . . .	3	7⅜	6¾	7⅜	— ⅛
Fed Mtge . .	2	3⅜	3¼	3⅜	— ⅛
Fed W Svc A .	4	3¼	3¼	3¼	— ⅛
Fed D Strs.70b	6	29½	28⅝	29	• ⅜
Fid P F Ins					
1.20 . . .	8	30¼	29⅜	30¼	— ⅛
First T&R.40	17	22⅜	21¼	22⅜	• ⅛
First N St2½	6	59½	59	59	— ⅛
Flint Mach .	1	15	15	15	— ⅛
Foster Wheel	16	19⅝	18	19⅜	— ⅛
Foundation .	2	14¼	14¼	14¼	— ⅛
Fourth N Inv					
4.50 f . .	8	25	24¼	25	.....
Fox Film 'A.	58	16¼	15⅝	16	• ⅛
Frank S pf 7.	↑40	60½	60	60½	— ½
Fresp Tex 2	14	46⅛	45¼	46⅛	• ⅛
Fuller pr pf ↑20		26	26	26	—1⅛
Gabriel A . .	8	3⅜	3	3⅜	• ⅛
Gamewell . .	↑90	17½	16	17¼	• ¼
Gen Am Inv.	24	10	9½	10	— ⅛
Gen A Tr 1.	20	39⅜	38⅝	39⅜	• ⅛
Gen Asphalt.	13	19¼	18½	19¼	— ⅛
Gen Bak 1. .	12	12⅜	12½	12⅜	.....
Gen Bronze.	10	8	7¾	8	• ⅛
Gen Cable . .	7	9	8⅞	9	— ⅛
Gen Cable A .	1	9⅞	9⅞	9⅞	.....
Gen Cigar 4 .	1	33⅛	33⅛	33⅛	• ⅛
Gen Elec . .	285	22½	21	22¼	— ⅛
do spl .60 .	12	12	12	12	.....
Gen Fd 1.80 .	16	35	34¼	34⅝	— ⅜
Gen G&E A .20f		1⅜	1⅜	1⅜	.....
Gen Mills pf8	2	104½	104¼	104¼	— ¼
Gen Mo 1¼b	645	38⅛	37⅜	38⅛	— ⅛
do pf 5 . .	2	98	98	98	— ⅛
Gen Out Adv	2	5¼	5¼	5¼	— ⅛
do A . . .	1	13	13	13	.....
Gen P Ha1¼X5	1	15⅜	15⅜	15⅜	— ⅛
Gen P Swr .	9	4	4	4	.....
Gen P Rg . .	4	39	38	39	— ⅛
Gen R & Ul 27		2¾	2¾	2¾	— ⅛
do pf . . .	1	22	22	22	—1⅛
Gen Refract.	5	15⅜	15	15⅜	— ⅛
do ctf . . .	2	14¼	14	14¼	• ⅛
Gillette . .	52	11¼	10½	11¼	— ⅛
Gimbel Bros.	11	5¼	5¼	5¼	— ⅛
Gimbel pf . .	27	27	27	27	.....
GliddenCo ⅛e	28	20¼	19¼	20	— ⅛
do pr pf↑140		89½	89	89	— ⅛
Globe Ltr . .	17	7¼	7	7¼	— ⅛
Gold D 1.20	36	20¼	19¾	20¼	— ⅛
Goodrich . .	74	16⅝	15	16⅝	• ⅛
do pf . . .	5	53	53	53	— ⅛
Goodyr T & R	53	23⅜	22⅝	23⅜	— ⅛
do 1 pf 2 .	1	77½	77½	77½	— ⅛
Goth Blk H .	9	10	9¾	9¾	— ⅛
Graham-Pai .	18	3¼	3	3¼	— ⅛
Granby C M .	13	10¼	10	10¼	— ⅛
Grand. Un. .	11	7¼	6¾	7¼	• ⅛
do pf 3. .	1	30	30	30	— ⅛
Grant WT 1.	10	38	37	38	— ⅛
Gt Nor Ir					
Or ctf ⅛g .	7	13⅜	13½	13¼	— ⅛
GNR pf . .	52	29⅜	27¼	29	.....
Gt W S 2.40	29	31¼	30⅝	31	— ⅛
Guantan Sug	7	3¼	3	3⅛	— ⅛
do pf . . .↑20		29½	28¼	29½	+1⅛
G M & N. .	2	10	10	10	.....
do pf . . .	1	24½	24½	24½	— ½
Gulf St1 . .	71	70	69	70	•1⅜
HW pfA 1¾ .↑10		28	28	28	.....
Hahn Dept 8	67	7¾	7	7⅛	.....
do pf . . .	2	40	39¾	40	— ⅛
Hall Print .	40	7⅛	6⅝	7⅛	• ⅛
Harb-Wlkr .	11	21⅝	20	20½	—1¼
do pf 6. .↑20		100	100	100	• ⅛
Hat Cor A.↑1010		5	4⅜	5	• ⅛
do pf . . .↑70		36	35	36	• ¼
Hayes Body	37	4	3⅝	4	— ⅛
Hercules . .	11	11	10	10	—1
Her P 2½b .	21	65⅜	63⅜	63⅜	— ⅛
do pf 7. .↑40		115	115	115	• ¼
Holland F .	11	7⅛	7	7	— ⅛
Hollandr 1⅛g	7	9½	9½	9¼	— ⅛
Home M 1⅛b	1	324½	324½	324½	—1½
Houd-H A .	3	20½	19	20½	+1¼
do B . . .	47	5¼	4⅞	5¼	— ⅛
Houston Oil	14	26	24⅝	25⅝	—1
do new . .	8	4¾	4½	4¾	— ⅛
Howe S 3.103		1⅜	1⅜	1⅜	— ⅛
Hud & M . .	3	10½	10¼	10½	— ⅛
Hudson Mot.	96	21	19⅝

CHANGES MODERATE IN LOCAL STOCK MARKET

Low Priced Issue Contributes to Increased Aggregate Turnover—Some Leaders Down.

Prices on the St. Louis Stock Exchange were generally higher as the close of the week during which sales showed an increase of about 50 per cent. Several of the regular market leaders, however, recorded minor losses and most of the increased business over the preceding week represented Fulton Iron trading between 60 cents and $1.25 per share.

The shoe shares were higher as were the dry goods issues.

Fractional losses were shown by Missouri-Portland, Wagner Electric and Scullin Steel preference.

ST. LOUIS STOCKS

ST LOUIS STOCK EXCHANGE, Feb. 10.—Sales of stock on the local board during the week amounted to 7052 shares, compared with 4251 the previous week. Bond sales were $1000.

Following is a complete list of transactions on the exchange during the week with dividend rates, sales, high, low, close and previous week's prices; no changes:

Stocks and Ann. Div. in Dollars.	Sales for Week.	High for Week.	Low for Week.	Close for Week.	Ch'ge for Week.
Brown S 3	70	60	60	60	*2
Brown S .3	15	60	60	60	*
Burkart Mf	17	2½	2½	2½	*
Col Brew	215	3¾	3½	3¾	*
Curtis Mfg	100	7½	7½	7½	*
E&W 1.25	303	19½	19½	19½	*1
do 1 pf	70	97½	97½	97½	*1
Folstaff	120	6¼	5⅝	6¼	*95c
Fulton Iron	1725	5⅝	3	5⅝	1¼
Gen Shoe .60	30	3	3	3	*
Hy PB pf	25	49	48	49	*
Int Shoe 2	240	49	48¼	49	*
do pf 7	30	120	120	120	*
J. S. Shin.	15	17½	15	15	*1
Key B Equ	20	8	8	8	*
Key B Equ pf	50	54	54	54	*
McQ Nor 3	40	46	45¾	46	*1
Mo P .875	305	9	8½	8½	*
Mo P Cem	15	8½	8½	8½	*
Mal El A.	100	12	12	12	*
Nat Candy	135	11½	11	11	*
Rice-Stix	85	7½	7½	7½	*
do 2d pf	25	26	26	26	*
Sc Stl 6s	1	76	76	76	3½
Scullin Steel pf	760	4¾	3½	4¾	*
Sec In 1.25	30	20	20	20	*
Sou Acid	32	23	23	23	*
So Bell pf	117	115	117	117	*
do pf 7	25	10	10	10	*
do	60	10¾	10¾	10¾	*
Stix, B&F	610	12¾	12¾	12¾	*
Wag Elec					

†Odd lot. xx Three ciphers omitted.

SATURDAY'S SESSION SALES

Stocks and Ann. Div. in Dollars.	Sales	High.	Low.	Close.	Ch'ge
Burkart M	17	2½	2½	2½	*
Col Brew	200	3¾	3¾	3¾	*
Fulton Iron	30	1¼	1¼	1¼	*
Hu-Ber Shoe	10	6¾	6¾	6¾	*1
Huss Ligon	20	3	3	3	*
Int Shoe	1	49	49	49	*
J Stix Shoe	1	17½	17½	17½	*
Port Cem	5	8½	8½	8½	*
Natl Ca 1.	160	11½	11½	11½	*
Rice St 7.	150	7½	7½	7½	*
Scullin S pf	55	3½	3½	3½	*
South B pf	12	117	117	117	*
Stix B & F	100	12	12	12	*
Wagner El	140	12	12	12	*

CLOSING QUOTATIONS

SECURITY.	Bid.	Asked.
A S Aloe pfd 1.75	68	
American Credit Indemnity	3	5
American Inv	10½	
Beck & Corbitt pfd	59	
Boyd-Richardson pfd 8	120	120¾
Brown Shoe pfd 7	45	47
Bruce pfd	2	
Burkart Mfg com	2¼	15
Burkart Mfg pfd	30	
Century Elect	12½	4
Coca-Cola Bottling Sec .15	12½	
Columbia Brew Co	12¼	13
Corno Mills 1	7	
Curtis Mfg	7¼	
Dr Pepper .60	37	
Elder Mfg com	37	
Elder Mfg "A"	37	
Elder Mfg 1st pfd 8	99	5
Ely & Walker D G 2d pfd 6	75	
Ely & Walker D G com 1.25	20	
Falstaff Brew Co	5¾	6¼
Fulton Iron Works pfd	1¼	
Fulton Iron Works com	1	
Globe-Democrat pfd 7	107	
Globe-Democrat 2.50	6¾	8
Hamilton-Brown Shoe	3½	3¾
Hussman-Ligonier	2¼	
Huttig com	18	5
Huttig pfd	8	
Hydraulic Press Brick pfd	25c	47
Hydraulic Press Brick com	47	48½
International Shoe	83	
Johnson-Stephens-Shinkle Sh	17	
Key Boiler Equipment	16	
Kilgen & Son Inc	1	
Knapp-Monarch com	10	
Knapp-Monarch pfd 3.25	7	
Landis Shoe Mach	57	
Laclede Gas Lt 6	57	
Laclede Gas Light pfd 5	57	59
Laclede Steel Co. .60	18	20
Laclede-Christy	7½	8
McQuay-Norris 3	45½	48
Meyer-Blanke	3	
do pfd	90	
Moloney El "A"	14	
Missouri Portland Cement	4	
Michigan-Davis	4	
National Candy 1st pfd 7	107	
National Candy 2d pfd 7	87	
National Candy com 1	19	20
National Bearing Metals	15	85
do pfd 7		50c
Nicholas-Beazley	1½	
Pedigo-Lake Shoe com	1	3½
Pickrel Walnut	1	
Rice-Stix D G 1st pfd 7	95	85
do 2d pfd 7	80	
do com .75	11¼	12
Scruggs-V-B D G com	50c	
Scullin Steel pfd	3	4
Securities Inv Co com 1	19	21
Smith-Davis	1	25
Southern Acid com	22	
Southwestern Bell-pfd 7	117	
Stix, Baer & Fuller com	10½	7½
St Louis Screw	35c	
St Louis Pub Service	50c	
do pfd	12	12½
Wagner Electric Corp com	96	
do pfd 7	18	
City & Suburb Serv 5s	18	
Laclede Gas 5s	58	
Laclede Gas Light 5½s	68	71
Moloney Elec 5½s	95	
Nat Bearing Met 6s	90	
Scruggs 7s	24	28
Scullin Steel 6s	19	
St Louis Chain Store 6s	43	49
Little Rk & H Spgs Ry 4s	18	20
United Railways 4s	71	

Dividend rates as given in the table are in the annual cash payments based on the latest quarterly or half-year declarations or, in case of newly listed securities, the dividend intention announced at the time of original sale and listing. Unless otherwise noted, extra or special dividends are not included.

New York Silk.

WASHINGTON, Feb. 10.—The Federal Reserve Board's index of silk prices closed irregular, 1c lower to 1c higher Friday, based on prices in the primary markets. March 1.48½; July 1.51. Open market quotations (60-day basis): Shanghai steam filatures 75c per scriplane 20-22s 1.55. Canton filature 75c per scriplane 20-22s 1.55. Japanese double extra "A" 14-16s 1.25; Japanese special crack double extra 21-25c per scriplane, 13-15s 1.60.

WILL PURCHASE

College graduate desires to purchase an interest in an established investment securities business.

Box R-173, St. Louis Post-Dispatch

Investment Securities Sales Manager Wanted

Old established firm has opening for an experienced investment securities executive; must be capable, loyal and honest. Our salesmen have been notified of this ad.

Box D-389, Post-Dispatch

WHEAT MARKET IS UNCHANGED AT THE CLOSE

ST LOUIS MERCHANTS' EXCHANGE, Feb. 10.—May wheat was unchanged at close of the final session of week on local board. The market recovered a loss of nearly a full cent. Buying was credited in part to report of better cotton prices.

The Liverpool market was down ½d at close.

Winnipeg opened unchanged to ⅛c lower. It was ⅛c down early. The close was ⅛c net lower.

May wheat opened at 88⅛, down ⅛c and July wheat 87½ asked, off ⅛c.

Local wheat receipts, which were 66,000 bushels, compared with 33,000 last week and 7 through. Corn receipts, which were 55,500 bushels, compared with 49,500 last week and 18,200 last year. Included in 58,000 last week and 15,400 last year, included 17 cars local and 6 through. Hay receipts were 13 cars local.

ST. LOUIS CASH GRAIN.

In the cash grain market Saturday, soft wheat was steady to ½c lower, with elevators taking the largest part of the supply. Trading was brisk, but no quantity of good quality grain was available. Hard wheat was ⅛@½c higher and the demand was good. Corn was ½@½c lower in a quiet session. The supply was light and the demand fair. Oats were ½c lower. The demand was slow and the general market dull.

Red wheat was ½c lower to ½c higher and hard ⅛@½c lower. Corn was ½@1c lower and oats ½c lower. Sales of cash grain made on the floor of the exchange, Saturday, were as follows:

WHEAT—No. 2 Red Winter Wheat, 91c; No. 4 Red Winter Wheat, 91c; No. 2 Hard Winter Wheat, 91c; No. 3 Hard Red Winter Wheat, 90½c.

CORN—No. 2 mixed wheat, 49@49¼c; No. 3 mixed wheat, 49c.

OATS—No. 2 white oats 37½c.

COTTON STRENGTH HELPS BRING RALLY IN WHEAT

By the Associated Press.

CHICAGO, Feb. 10.—Soaring of the cotton market to fresh high price records for the season jerked grain values upward late today, more than wiping out early losses.

Advances in wheat, however, were not well maintained in the face of renewed selling at the last owing to uncertainties regarding weather and Washington legislative developments before trading would be resumed on Tuesday. Numerous reports of snow falling in Kansas and Nebraska and likely to improve winter wheat crop outlook were current. Cash dealings came to an end. Wheat closed nervous at the same as yesterday's finish to ¼ cent higher, corn ⅛@¼ up, oats at ⅛ decline to ⅛ advance, and provisions unchanged to a rise of 7 cents.

At first, the attention of grain traders appeared almost wholly on weakness in the stock market and on disturbing influences in various quarters bearing of confidence in dealings in cause of prospective restriction of marginal security and commodity exchanges. Wheat prices tumbled quickly about 1½ cents at the outset, the same as corn touching the lowest level since Dec. 30 on the country, that he had not enwheat the lowest since Jan. 26. Pro- tered into any of the bills now nounced strength which soon developed in the stipulations of vital importhe cotton market, though, with rallies that ance, and that changes of material took place in stocks led afterward to a importance would be made. He would right-about-face for the grains. not favor any of the bills now

Assisting the rallying power of grains pending that would lessen the was the comment from trade leaders that purchasing power of the dollar. President Roosevelt had taken a stand that Futures were of vital importwould prevent any of the bills now ance to the country, he had said, and pending, and that changes of material importance were of vital importance, it was urged also that he would not favor any of the bills now pending that would lessen the purchasing power of the dollar. President Roosevelt, it was urged, would hurt the cash grain industry if he would permit functioning of speculative markets. Friends of higher prices for wheat emphasized, too, that declines in wheat were made to millers. Reports of heavy arrivals of wheat were followed by predictions that country offerings would diminish materially. Country offerings would diminish materially here, for corn showed a sharp enlargement.

Provisions rose with cotton to new high levels for the season.

BUTTER, EGGS AND POULTRY

Egg, poultry and butter market for Feb. 10 as reported by the St. Louis Daily Market Record:

EGGS—No. 1 eggs were ¼c lower at 15c; standards ½c lower at 16½c; Extra 15c; standards ½c lower at 16½c; Extra 15c; standards ½c lower at 16½c; Extra

BOND TRADE QUIETER IN WEEK-END MARKET

By the Associated Press.

NEW YORK, Feb. 10.—Bonds were hesitant in today's brief market session, apparently reflecting the nervousness of stocks over the administrative proposal for the regulation of securities trading.

Many speculative liens were quite soft in early transactions, but most of them later reduced their losses along with equities. Final declines ranged from fractions to around a point.

The activity slowed down considerably, transfers totaling only $7,647,000, par value, against $17,426,000 last Saturday. The average for 60 domestic corporate issues was off two-tenths of a point at 83.2. On the week this average was down one-half point.

Aside from the overnight announcement of Washington's initial step toward the control of speculation, there was little in the news of particular interest to the loans market. Dealers reported some lightening of commitments because of the Monday holiday, when the Exchange will be closed.

Most of the prime investment corporation groups held their ground well and a number of them finished with minor gains. The principal losers were the recently popular high-yielding rails, although losses among these were not too severe at the close. Many bonds were unchanged at the conclusion of business.

Among the more active losers were some issues of Alleghany Corporation, American Rolling Mill, American Waterworks, International Telephone, Kelly Springfield, New Orleans Public Service, Missouri Pacific, New York Central, New Haven, Paramount Publix, St. Joseph Land, Southern Pacific, Southern Railway and Union Oil.

U. S. Government securities were noticeably dull, but small advances predominated in this section.

Foreign obligations were quiet and mixed. French Government losses were up 1 to 3, and improvement was shown by bonds of Dutch East Indies, Switzerland, Germany and Poland. Cuban 5½s dropped 2½ points and some of the Argentines and Colombians were heavy.

CURB MARKET RALLIES FROM OPENING DECLINE

By the Associated Press.

NEW YORK, Feb. 10.—Curb stocks encountered heavy selling at the opening today but rallied vigorously in the second hour to cancel or reduce losses at the finish. Utilities were subjected to heavy pressure at the start. Oils recovered almost completely and pivot shares worked higher. Some industrial specialties also ended with net gains.

United Aircraft warrants were off more than 2 points in sympathy with weakness in the common stock of that corporation on the big board. Aviation shares generally were easier, Wasp and General Aviation yielding around a point each.

Transfers approximated 309,000 shares compared with 322,000 for last Saturday.

VEGETABLE MARKET

ST. LOUIS PRODUCE MARKET, Feb. 10.—The following prices were paid to produce dealers here today by purchasers of round lots of vegetables, the "St. Louis Daily Market Reporter" reports:

POTATOES — Jobbing prices: 100-lb. sacks Idaho russet burbanks, $2.10@2.15; Minnesota Red River Ohio, $2; Nebraska triumphs, $2; Idaho russets, No. 1, in 15-lb. bags, 36c, and 10-lb. bags, 25½c each.

For seed to growers—Minnesota cobblers, $2.25@2.35.

Track sales: Nebraska triumphs, $1.85@1.90; Idaho russets, No. 2, $1.75@1.85.

NEW POTATOES—Florida bu crates No. 1 and No. 2 triumphs, $2.15; Texas 50-lb. sacks, $2.10@2.15.

ASPARAGUS — Ohio 4 dozen bunches, $4.50.

ANISE—California lettuce crates, $2.50.

ARTICHOKES — California boxes, $2@2.50.

BEANS — Florida hamper bountiful, $2.40@2.50; stringless, $2.75@3; flat wax, $2@2.40.

BEETS—Texas crates, $1@1.15; poor, 50@75c; Louisiana bu baskets, $1@1.10.

BROCCOLI—Texas pony crates, $1.60; pea crates, $1.50@1.85.

BRUSSELS SPROUTS—California ¼ drum, $1.75@2; ½ drum, $3.50@4.

CABBAGE—Bulk Wisconsin, $40@45 per ton; Texas bulk per ton, $25@30; ½ crates, 85@90c; 50-lb. sacks, 75@85c; lettuce crates, 90c@$1.40.

CARROTS — California lettuce crates, $2.25; Ohio chip baskets, 60c; Arizona lettuce crates, $2.35@2.40; Texas half crates, 85c@$1; home-grown, 35@65c per bu box loose.

CAULIFLOWER—California pony crates, $1.15@1.25.

CELERY CABBAGE — Michigan 2-3 crates $1.50@2.50. Indiana chip baskets 65@70c; California lugs 60c; Ohio lugs 75c.

CELERY ROOT — Indiana bu baskets $1.65.

CELERY — California crates $1.60@2.15; cub crates 50c; Florida 2-3 crates $1.25@1.75.

COLLARD GREENS—Louisiana bu baskets $1.

CUCUMBERS—Indiana hothouse 2-dozen crates $1.75@2.75, 1-dozen cartons $1.25@1.35; Illinois $1@2.75.

EGGPLANT — Florida 1½-bu crates small $2.

ENDIVE—California lettuce crates, $2.75@3; Louisiana, $1.50@1.75; imported French 45c per pound.

ESCAROL — Louisiana lettuce crates, $1.50@1.75.

GARLIC—California 7c per pound.

GUMBO—Cuban crates, $4.50; Texas 1-3 bu boxes $1.25.

HORSERADISH—Home-grown bulk No. 1, $7.50@8.50 and No. 2, $2.50@3 per $1.10; Ohio 10-lb baskets, leaf, 75@85c.

KALE—Alabama hampers, $1@1.15.

KOHLRABI—Louisiana, 40c per dozen bunches.

LETTUCE—California 4s and 5s, $2.60@2.85; 6s, $2.50; Indiana 15-lb baskets, leaf, $1.10@1.25; Missouri, $1; Illinois, $1.10; Ohio 10-lb baskets, leaf, 75@85c.

LIMA BEANS—Florida in pods, $4.50 per hamper.

MUSHROOMS — 1-lb cartons, Missouri, 25@30c; Illinois, 25@30c.

MUSTARD GREENS—Louisiana bu baskets, $1.40; bu hampers, $1.20.

ONIONS — 50-lb sacks Minnesota red $1.30@1.40, yellow $1.30; Colorado yellow danvers, $1.40; valencias (50-size crates), $1.65@1.75; Iowa white, $2. Indiana white poor, 35c; yellow $1.25@1.35.

ONION SETS—Per bu. white, $3.75, red and yellow $3.50.

PARSLEY — Louisiana bbls, $4.50@5. Texas bu baskets $1.25, bu crates $1.25@1.40.

PARSNIPS—Home-grown washed 65@80c per bu. Indiana bu baskets $1.50, Illinois $1.25. Ohio chip baskets 60c.

PEAS — California hampers, telephone, $3.65; Texas hampers, English, $2@2.25.

PEPPERS—Florida 1½-bu crates, $5.50@7; bu hampers, $3@4; poor, $1.50; bu crates, $4.

RHUBARB—Michigan 5-lb carton, 25@40c; Washington 15-lb boxes strawberry, $1@1.25.

ROMAINE—Louisiana hampers, 75c.

RADISHES — California lettuce crates, cherry red, $3.50; Texas 100-bunch crates, $3; Ohio 2-dozen baskets cherry red, $1.10.

RUTABAGAS—50-lb crates Minnesota and Washington, 50c.

SALSIFY — Home-grown, 35@45c per dozen bunches.

SHALLOTS—Louisiana barrels, $4.50@5; home-grown leeks, 25@35c per dozen bunches.

SPINACH—Texas bu baskets, 65@75c.

SQUASH—Florida hampers white, $2.50.

SWEET POTATOES — Home-grown bu boxes Bermuda, 90c@$1; nancy hall, 90c@$1.10; red nansemond, $1.50@1.90; Puerto Rico, 90c@$1.10; Tennessee nancy hall, $1.35@1.40; Arkansas bu baskets nancy hall, $1.25@1.30.

TOMATOES — Florida lugs, repacked, $2@2.75; 6-basket crates fancy, $4@4.25; choice, $3@3.25; 10-lb cartons fancy, $1; Ohio 8-lb baskets, $1.50; Florida original lugs, poor, $1.35@1.50; Cuban repacked lugs, $2.75; fancy 6s, $4.25; choice, $3.25.

TURNIPS—Home-grown bu boxes, 65@75c; Texas lettuce crates, $2.50; Louisiana bu baskets, $1.10@1.25; Ohio chip baskets, 60c.

FEDERAL LAND BANK BONDS

NEW YORK, Feb. 10.—Federal Land Bank bonds bid and asked prices were as follows:

SECURITY.	Bid.	Asked.
5s May & Nov 1941-31	99½	100
4½s J & J 1954-34	96¼	97¼
4½s July 1953-33	96¼	97¼
4½s Jan 1956-36	94¾	95¾
4½s J & J 1955-35	94¾	95¾
4½s J & J 1953-33	94¾	95¾
4½s Jan 1943-33	96¼	97¼
4½s May 1942-32	96¼	97¼
4½s Nov 1958-38	93¾	94¾
4½s May 1957-37	93¾	94¾
4½s Jan 1957-37	93¾	94¾
4½s July 1956-36	93¾	94¾
4s May 1958-38	92¾	93¾
4s Nov 1957-37	92¾	93¾

STEADY TO HIGHER PRICES PAID IN THE HOG MARKET

EAST ST. LOUIS, Feb. 10 (U. S. Dept. of Agriculture).—Hogs, 1500; steady to 10c higher; pigs dull, tending lower; bulk 160-230 lbs., $4.60@75; top $4.75; 240-260 lbs., $4.25@40; a few 280-300 lbs., $3.90@4; extreme heavies down to $3.50; 100-150 lb. pigs $2@3.25; sows $2@3.25; compared with week ago 35@40c higher.

CATTLE—400; calves, 150; compared with close last week, steers steady to 25c higher; mixed yearlings and heifers 25c higher; cowstuffs 25@50c higher; bulls 10c higher; vealers 25c higher; stocker and feeder cattle and calves $@c higher; tops for the week, 1011 lb. yearling steers $6.50; 1263 lb. matured steers $6; 730 lb. mixed yearlings $6.10; straight heifers $6; cows $4 sausage bulls $2.85; vealers $7.50; stock steers $4.75; bulk for the week, steers $4.25@5.25; good and choice steers $4.90@5.75; good and choice mixed yearlings and heifers $5.25@75; medium fleshed mixed yearlings and heifers $4.25@75; cows $3@75; low cutters $1.75@2.25; stocker and feeder steers $3.50@4.50.

SHEEP—50; compared week ago, market mostly steady; week's top wooled lambs $9.85; bulk $9@50; common throwouts $5.50@6.50; top clipped lambs $8.50; bulk $7.75@8.25; top yearlings $8.25; bulk $7@8.25; fat ewes $4@75.

Horses and Mules.

NATIONAL STOCK YARDS, Ill., Feb. 10.—Good, young horses and mules were readily absorbed during the week at steady prices. Old plain stock, on the contrary, had slow going and smooth mouthed offerings were discounted as much as $10 per head. The best outlet was for desirable cotton mules and young mares. Commission arrivals were of good volume, aggregating 857 mules and 460 horses.

NATIVE HORSE QUOTATIONS.

Good to choice draft $100@125; medium to good draft $70@90; good to choice chunks, $65@80; smooth-mouthed chunks, $40@55; young farm mares, $60@90; southern mares, $40@70; small cheap horses, $15@25.

MULE QUOTATIONS.

Farm mules, 15.2-16 hands $90@1.25; colt mules, good size and bone, $65@95; colt mules, small, $40@60; draft mules, $115@130; mine mules 15.3 to 16 hands, $110@125; mine mules, 14 to 15 hands, $65@80; choice cotton mules, 15.1 to 16 hands, $125@150; choice cotton mules, 14.2 to 15 hands, $110@115; small green mules, over 3 years old, $35@60.

MISSISSIPPI VALLEY STOCKYARDS.

Mississippi Valley Stockyards at St. Louis officially reports the market as follows:

HOGS—Receipts Saturday 300. Steady. Top $4.75; bulk 160@240s, $4.50@4.75; 240@280s, $4.25@4.50; 130@150s, $3.75@4.50; 130s down, $2.25@3.75; sows $3@3.25. For the week, market 35@60c higher.

CATTLE—Steers, mixed yearlings, beef cows and bulls generally finished the week about 25c higher while low grade cows ended 25 to 50c, spots 75c above a week ago. Vealers finished 25c higher. No choice steers or yearlings were available and quotations on this class remain at $5.75 to $6.50. Most of the run the past week were of medium flesh and cleared from $4.50 to $5.50; plainest dipped to $3@3.25; beef cows $3@3.75; canners and cutters, $1.50@3.00; bulls, $2.50@3.00; top veals ended at $7.50; first cuts, $6.50.

SHEEP—Closing prices were about in line with the finish of the previous week. Better grade lambs were generally recorded between $9.50@9.75, with some fancy kinds slightly higher. Medium grades, $7@8; culls, $6@7; fat sheep advanced about 25c, best slaughter ewes selling up to $4.75.

WEEK'S EARNING STATEMENTS

By the Associated Press.

NEW YORK, Feb. 10.—Per share earnings of corporations reporting this week with comparisons with the previous year included:

Year ended Dec. 31	1933	1932
American Woolen	$10.63	Nil
Chrysler Corp.	2.78	Nil
Commercial Solvents Corp.	88c	50c
Continental Can	4.31	$2.78
Continental Baking	6.78(pfd)	6.07(pfd)
Eureka Vac Cleaner	40c	19c
General Print. Ink	1.47	5.42(pfd)
Century Ribbon Mills, Inc.	95c	Nil
Curtis Publishing	1.52(pfd)	6.45(pfd)
Gotham Silk Hos.	3.54(pfd)	Nil
Lorillard Co.	89c	$2.02
Laclede Gas Light	4.65	7.60
McCall Corp.	2.17	2.13
Scott Paper	4.07	3.90
American Snuff	4.12	3.59
Bohn Alum & Brass	4.24	Nil
Com. Credit Co.	1.52	64c
Mohawk Carpet Mills	63c	Nil

TURPENTINE, FLAX AND LINSEED

Linseed oil in one to four barrel lots was quoted at 10.7c per pound for raw and 11.1c for boiled.

SAVANNAH, Feb. 10.—Turpentine firm, 55¾c; no sales; receipts, 33; shipments, 4; stock, 10,770. Rosin steady; sales 213; receipts, 522; shipments, 222; stock, 89,764. Quote: B, $3.80; D, $4.05; E, $4.70; F, G, H and I, $4.92½; K, M, N and WG, $4.95; WW and X, $5.30.

MINNEAPOLIS, Minn., Feb. 10.—Flax on track, $1.88@89; May, $1.88; July, $1.88.

LEAD, ZINC AND COPPER

NEW YORK, Feb. 10.—Metals nominally unchanged.

Cord Corp. Dividend of 25c.

By the Associated Press.

CHICAGO, Feb. 10.—The Cord Corporation today declared a dividend of 25 cents a share on capital stock, payable March 15 to stock of record Feb. 28. The company paid 20 cents a share Sept. 15 and an initial dividend of 10 cents last March 15.

Hecla Mining Dividend.

MILWAUKEE, Wis., Feb. 10.—Directors of the Hecla Mining Company, today declared a dividend of 10 cents a share, to be paid March 15 to stock of record Feb. 15.

The dividend was only partly earned, directors deciding to draw on surplus to some extent to pay $100,000 to a million shares outstanding. A similar dividend was paid three months ago. James F. McCarthy of Wallace, Idaho, president, observed that the price of lead had dropped, but that the decrease was approximately offset by an increase in the price on silver.

13C COTTON ON BOARD, THE FIRST SINCE 1930

By the Associated Press.

NEW YORK, Feb. 10. — An active and apparently urgent demand which appeared to be coming chiefly from the trade, sent cotton into new high ground for the season today. Pre-holiday realizing was absorbed on moderate early reactions and after selling off to 12.21 May advanced to 12.48, while cotton for delivery next January sold up to 13.03, placing 13-cent cotton back on the quotation boards for the first time since August, 1930. May closed at 12.45, with the general market closing firm at net advances of 11@16 points.

The opening was 9 to 13 points lower under realizing and a little scattered Southern selling. March sold off to 12.07 and October to 12.57, making net losses of about 10 to 13 points, but offerings were not heavy and the market soon stiffened on a continued demand from the trade accompanied by reports of a continued firm spot situation in the South.

Comment was heard on the proposed Government purchases of cotton to make into goods for distribution to the needy and these features, combined with the prospect for crop control, seemed to dominate the market. March sold up to 12.32 and October to 12.83 in late trading, making rallies of 15 to 25 points from the lowest. Closing quotations were within two or three points of the best.

There was selling at the start on the easy showing of Liverpool. The opening action of the stock market may also have been a factor but the influences of these features was exhausted by the early selling and the advance encountered little opposition later. Reports of a firm situation in cotton goods no doubt contributed to the advance. Cotton on shipboard awaiting clearance at the end of the week was estimated at 167,000 bales against 147,000 last year.

New Orleans Spot Cotton.

NEW ORLEANS, Feb. 10.—Spot cotton closed steady 12 points up. Sales, 742; low middlings, 11.77; middling, 12.42; good middling, 12.87; receipts, 2526; stock, 768,785.

MEMPHIS SPOT COTTON

MEMPHIS, Tenn., Feb. 10.—Spot cotton had a steady tone; middling closed at 12.20c, compared with 12.10c yesterday. Sales were 6803 bales.

CHICAGO COTTON.

CHICAGO, Feb. 10.—Cotton futures range and close:

	High.	Low.	Close.
March	12.49	12.15	12.47
May	12.65	12.28	12.65
July	12.80	12.44	12.79
October	13.02	12.62	13.02
December	13.14	12.74	13.14
January	13.18	12.80	13.18

BAR GOLD AND SILVER, MONEY

Total deposits in St. Louis Clearing House banks at the close of business Friday increased $4,699,000, of which demand deposits represented a gain of $1,040,000, time deposits $1,087,000 and bank deposits $2,572,000, according to the weekly statement. Total resources increased $4,582,000 to $428,814,000; loans and discounts increased $1,446,000 to $136,784,000; bond and stock accounts increased $3,667,000 to $169,559,000; total lawful reserves increased $2,854,000 to $46,760,000.

The St. Louis Clearing House Association reported clearings for Feb. 10, 1934: $8,200,000; corresponding day last year, $6,400,000; this year, $362,100,000; corresponding period a year ago, ($325,800,000. Report of debits for Feb. 9, 1934, were: Debits to individual accounts, $13,600,000; total to date, $567,900,000; debits to bank and bankers' accounts, $5,600,000; total to date, $238,700,000; combined debits to individual and bank and bankers' accounts, $19,200,000; total to date, $806,600,000.

NEW YORK, Feb. 10.—Bar silver steady, ¼ lower at 44½.

LONDON, Feb. 10.—Money, ¾ per cent. Discount rates, short and three month bills, 15-16 per cent.

LONDON, Feb. 10.—Bar gold declined 3 pence to 137s 1d. (U. S. equivalent $34.41 on basis of sterling opening at $5.02.)

LONDON, Feb. 10.—Bar silver quiet, ⅛ lower at 19 11-16d.

WASHINGTON, Feb. 10.—The position of the Treasury Feb. 8 was: Receipts, $10,-2,9.898.90; expenditures, $43,654,026.69; balance $4,331,166,343.24; customs receipts for the month $7,198,704.33; receipts for the fiscal year (since July 1) $4,578,240,-081.91. Expenditures $3,785,223,461.36 (including $2,074,974,937.33 of emergency expenditures); excess of receipts $793,016,-620.65. Receipts for Feb. 8, 1933 (comparable date last year), $81,776,499.68; expenditures, $5,308,116.72; net balance, $371,865,444.30; customs receipts for the month, $4,670,448.26. Receipts for fiscal year, $1,133,919,921.43; expenditures $2,-451,126,985.74; excess of expenditures over receipts, $1,317,207,064.32 (exclusive of $634,070,798.36 expended for the Reconstruction Finance Corporation.

PARIS, Feb. 10.—Three per cent rentes 67 francs 85 centimes; 4½ per cent rentes 82.50. Exchange on London 77.70. The dollar was quoted at 15.45.

NEW YORK, Feb. 10.—Silver futures closed strong, 10 to 20 higher. Sales 1,350,000 ounces.

	High.	Low.	Close.
March	44.75	44.50	44.82b
May	45.30	45.00	45.30b
July	45.70	45.40	45.76b
September			46.30n
October			46.75n
December			47.11n

New York Coffee.

NEW YORK, Feb. 10.—After early easiness, coffee was higher today, on trade and foreign buying as a result of continued firmness in the primary market and advancing spot prices. Santos opened 1 lower to 4 higher and closed 10 to 12 higher. Sales, 10,000. Closing quotations: Santos, March, 10.12c; May, 10.35c; July, 10.49c; Sept., 10.83c; Dec., 10.96c; No. 7 March, 8.04c; May, 8.15c; July, 8.29c; Sept., 8.41c; Dec., 8.52c.

Spot coffee firm; Santos 4s, 11@11¼c; Rio 7s, 10¼c; cost and freight offers included Bourbon 3s and 5s at 10.75@11c.

FRUIT MARKET

ST. LOUIS PRODUCE MARKET, Feb. 10.—The following prices were paid here today to produce dealers by the purchasers of round lots of fruit, the "St. Louis Daily Market Reporter" reports:

APPLES—Illinois bu baskets golden delicious, $1.25@1.75; red delicious $1.50@1.75, yorks, $1.25, grimes golden, 11.10@1.25, jonathans, $1@1.25, gano, $1@1.10; winesap, $1.25@1.50; gano, $1@1.10; ben davis, $1; champion, $1.25; winesaps, $1.10@1.50.

Missouri goldest delicious, $1.50@1.75; yorks, $1.50; red delicious, $1.50@1.65; grimes golden, $1@1.25; winesaps, $1.60; New York R. I. greenings, $1.10@1.50; Idaho bu basket winesaps, $1.60@1.70; roman beauty, $1.55@1.60; jonathan, $1.30@1.40; West Virginia yorks $1.65; New York ben davis, $2.25.

Washington boxes red delicious, extra fancy, $2.50@2.85; fancy, $2.20@2.65; extra fancy jonathans, $1.85@2.15; fancy, $1.55@2.10; extra fancy staymans winesaps, $2.10@2.15; extra fancy winesaps, $2.25@2.35; fancy, $2.10@2.15; extra fancy roman beauty, $2.25@2.35; fancy, $2@2.10; bulk, per bbl. measure: New York ben davis, $2.50, and sacked per 100 lbs., $1.85@2.00.

BANANAS—40-lb boxes, $1.70; loose, 4c per lb.

AVOCADOS—Florida lugs, $1.50@65; California bags fuertas, $3@3.50; Pueblo $2.50; locados $2.

STRAWBERRIES — Florida 36-pint crates, $5@5.25.

CRANBERRIES — Cape Cod 25-lb. boxes, howes, $1.75@2.40; extra fancy, $2.40.

DATES — California 20-lb. cartons, $2.75; 15-lb boxes, $2.75; 2-lb. package cartons, $2.40; 18-lb carton, $2.50.

TANGERINES—Florida boxes, $2@2.50.

LEMONS—California boxes, $4@5.50.

LIMES—Mexican $3 per 100.

ORANGES — California navels, $2.75@3.50; Florida oranges, $3@3.25.

GRAPEFRUIT — Florida, $2.25@3; Texas, $2.25@3.25 per box.

At the auction Friday (last session of week). Florida grapefruit sold at $1.85@2.60 per box.

Fruit Elsewhere.

CHICAGO, Feb. 10.—Apples $1.25@2 per bu; grapefruit $2@4.00 per box; lemons $4@5.00 per bu; oranges $2.50@4 per box.

NEW YORK RUBBER MARKET

NEW YORK, Feb. 10.—Crude rubber futures opened barely steady, 5 to 7 lower. March, 10.58-59c; May 10.83c; July, 11.12-13c; Sept., 11.38-39c.

Crude rubber futures closed firm, 3 to 12 higher. March 10.72b; May 10.90; July 11.30; September 11.56@11.63. Smoked ribbed spot closed 10.65n.

Note

Ausgespielt? (feeling low?)

SULPHUR

BELCHER BATHS

Whose invigorating, health-giving qualities are sure to "pick you up" no matter how bad you feel—are the answer to the question: "Ausgespielt?"

Recommended by Medical Men for RHEUMATISM, COLDS, CONSTIPATION, FATIGUE, HEADACHES, NERVOUSNESS

NEW STEAM ROOM JUST OPENED

BELCHER TURKISH BATHS

Special Department for Ladies

Fourth and Lucas

Gas Station Owners

Can You Check Your Income or Sale Tax?

Call Garfield 7633 810 S. 10th

FULLY AGED WHISKEY 100 PROOF

THIS AGED-IN-THE-WOOD old mellow whiskey will satisfy those that really know and appreciate a drink of whiskey obtainable only before prohibition.

4 Full 16-Oz. Pints 100-Proof Whiskey $5

4 Full 32-Oz. Quarts 100-Proof Whiskey $9.50

This whiskey is smooth and palatable, not raw and fiery so common in most whiskies on the market today selling for double the price. Since 1907 we have sold thousands of gallons direct to the consumer.

OUR BINDING GUARANTEE

ORDER 4 BOTTLES. TRY IT. CALL IN YOUR FRIENDS AND NEIGHBORS. HAVE THEM TRY IT WITH YOU. IF YOU ARE NOT SATISFIED WITH WHAT YOU RECEIVED, SEND THE WHISKEY BACK AND ALL YOUR MONEY WILL BE REFUNDED.

OUR REFERENCES as to our history and integrity we refer you to any bank in St. Louis. ORDER TODAY: you may remit by check, postoffice money order, express money order, or currency.

Free City Delivery—Phone MU. 4611

ROEBOCK DIST. CO. 4124 EASTON AVE DEPT. 100-ST. LOUIS, MO.

POPEYE Hands Gloom a Knockout EVERY DAY IN THE POST-DISPATCH

Union-May-Stern's February Furniture Sales

You'll Be Surprised How Much You Can Save Buying Complete Room Outfits

12 Pieces—Living Room Complete

Includes a handsome 2-Piece Tapestry Suite, 9x12 Rug, Pull-Up Chair, Occasional Table, three Lamps and Shades, Smoker, Coffee Table, End Table and a Pair Book Ends, $119 value..... $68 And Your Old Living-Room Suite

9 Pieces—Bedroom Furnished Complete

Including a 3-Piece Walnut Suite (large Bed, Dresser and Chifforobe), heavy Mattress, Coil Spring, 2 Feather Pillows, Boudoir Lamp and large Throw Rug; $99.50 value, all for..... $68 And Your Old Bedroom Suite

4 Pieces—Studio Couch Outfit

Includes a Twin Studio Couch (which opens to full-size bed or two twin beds) complete with 2 mattresses and 3 pillows, a large throw rug and two end tables. $26.50 value, for $17.95

$12.50 Trade-In Allowance For Your Old Radio on This New 1934 PHILCO Long & Short Wave Hi-Boy, Model 19-H

Special! While Limited Number Lasts

Regular price of this Philco.... $65.00

Less Trade-in Allowance..... $12.50

$52.50

$1 Down Delivers

30-DAY FREE TRIAL

We will exchange for any other radio within that time if desired.

Powerful chassis with oversize dynamic speaker. Tone control. Shadow tuning. Long and short wave—gets police and airplane calls, etc.

10-Piece Washer Ensemble $39.95

Outfit includes a Faultless Washer, Ironing Board, Electric Iron, Iron Cord and Plug, two Drain Tubs, Clothes Line, Clothes Pins, Supply of Rinso, Clothes Basket.

Trade in Your Old Washer

Heavy Quality 9x12 AXMINSTER RUGS

$29.75 Values $19.75

Thick, luxurious pile. Wide choice of patterns and colors.

Inner-Spring MATTRESS

$17.50 Value $10.75

Heavy coil springs embedded in thick layer felt. All encased in durable art ticking.

Utility Cabinet

Size 64x12x15. Metal. Green and ivory or white enamel. $5.95 value. $3.95

Vacuum Cleaners

Factory rebuilts, Originally sold to $39.50. Guar'teed $12.95

Occasional Chairs

$12.95 values. Very good looking. Choice of upholstery materials..... $8.95

All Stores Open Every Evening Till 9

Gas Range Outfit

$42.50 value. A full porcelain Gas Range, 31-pc. Set of Dishes and a 26-pc. Set Plated Ware.... $29.75

Kitchen Cabinet Outfit

Includes large cabinet, 31-pc. Set of Dishes, 26-piece set Plated Ware. $28.95 value..... $16.95

Secretary Desk

Wal. finished gumwood. Grilled doors. $29.95 value..... $19.75

Dresserobes

Substantially built. $29.75 vals. Walnut finish gumwood. $19.75

Colonial Dressers

$27.50 values. Walnut finish gumwood. Exceptional values at.. $16.95

Chest of Drawers

$13.50 value. Large size, sturdy chests. Walnut finish gumwood.... $9.95

UNION-MAY-STERN'S EXCHANGE STORES

LOOK AT THESE BARGAINS!

Refrigerators—Top Icers $2.95

Day-Bed With Pad $7.95

Bedroom Suites, 3-Pc. $29.75

Metal Beds Your Choice $2.95

Complete 3-Room Outfit $99

USED RADIOS at BIG REDUCTIONS!

2-Piece Living-Room Suites Limited Number at..... $19.75

Side-Oven Gas Ranges $4.95

Open Every Evening Till 9

Union-May-Stern's Exchange Stores

Vandeventer & Olive 616-18 Franklin 206 N. 12th St

West End 6106-10 Bartmer 1063-67 Hodiamont

Downtown 1120-30 Olive St

South Side 2720-22 Cherokee St

UNION-MAY-STERN

Maplewood 7150 Manchester Ave

Uptown Vandeventer & Olive

Exchange Stores Vandeventer & Olive 616-18 Franklin Ave 206 N. 12th St

SKEY 100 PROOF
whiskey will satisfy those that really
ey obtainable only before prohibition.
4 Full 32-Oz. Quarts 100-Proof Whiskey $9.50
not raw and fiery so common in most
for double the price. Since 1907 we
the consumer.
GUARANTEE
CALL IN YOUR FRIENDS AND
IT WITH YOU. IF YOU ARE
YOU RECEIVED, SEND THE
MONEY WILL BE REFUNDED.
and integrity we refer you to any
you may remit by check, postoffice
currency.
Phone MU. 4611
4124 EASTON AVE
DEPT. 100 - ST. LOUIS, MO.

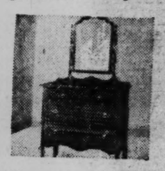
YE DAY ST-DISPATCH
Hands Gloom a Knockout
re Sales


Gas Range Outfit
$42.50 value. A full porcelain Gas Range, 31-pc. Set of Dishes and a 26-pc. Set Plated Ware.... $29.75


Kitchen Cabinet Outfit
Includes large cabinet, 31-pc. Set of Dishes, 26-piece set Plated Ware. $28.95 value..... $16.95


Secretary Desk
Wal. finished gumwood. Grilled doors. $29.95 value..... $19.75


Dresserobes
Substantially built. $29.75 vals. Walnut finish gumwood. $19.75


Colonial Dressers
$27.50 values. Walnut finish gumwood. Exceptional values at.. $16.95


Chest of Drawers
$13.50 value. Large size, sturdy chests. Walnut finish gumwood.... $9.95

Exchange Stores
Vandeventer & Olive
616-18 Franklin Ave.
206 N. 12th St.

A Page of Pictures
Daily in the Post-Dispatch

ST. LOUIS POST-DISPATCH

A Story for Children
DAILY IN THE POST-DISPATCH DAILY MAGAZINE

PART TWO — ST. LOUIS, SUNDAY MORNING, FEBRUARY 11, 1934. — PAGES 1—4B

You'll Remember Monday With Thanks
If You Choose From These
500 SPECIALLY PURCHASED
NEW SPRING
COATS
Setting a New Standard of Value at
$22





$5 CASH will hold any Coat until desired.

Monday, at 9 A. M., Sees the Start of This Style and Value Parade!

If we could attach samples of the glorious furs to this page . . . if we could paint the glowing Spring colors . . . if we could let you *feel* the fabrics here and now . . . we'd still know that we hadn't done justice to this stunning collection of NEW SPRING COATS! You'll have to see them in all their fresh newness . . . and then you'll choose for yourself with the same enthusiasm we displayed when we hand-picked them for you. Frankly, this is a style opportunity that comes but seldom. Be sure to make the most of it by being here, early, Monday!

Note These Style Points:

The Furs
Jap Mink
Monkey
Kid Galyak
Fitch
Ermine
Wolf
Squirrel
American
Silvered
Fox

The Details
Jabots Ascots
Capelets
Side Ties
Wind Blown Effects
Bell Sleeves
Puff Sleeves

The Sizes
Misses.....12 to 20
Women.....34 to 44

The Fabrics
Crepella
Wool Crepe
Rib Crepe Tweeds
Sports Wools

The Colors
Beige Tan
Gold Navy
New Blue
New Green
Mellow Brown Black

All Are Eloquent Reasons for Being Here and Choosing Early Monday!

Fourth Floor

FAMOUS-BARR CO.
OPERATED BY THE MAY DEPARTMENT STORES CO.
WE GIVE AND REDEEM EAGLE STAMPS

NEW TRUCKING RATES IN EFFECT THURSDAY

State Hopes by Schedule to Remedy Chaotic Freight Conditions.

By the Jefferson City Correspondent of the Post-Dispatch.

JEFFERSON CITY, Feb. 10.—The Missouri Public Service Commission today announced that a new schedule of motor truck rates, and standardized classifications of freight, for less than truck-load shipments, which was ordered by the commission last October to remedy chaotic truck rate conditions and to adjust rate differences between the trucks and railroads, would become effective on Feb. 15.

The rate revision and the requirement of uniform freight classifications was to have become effective last Jan. 1, under the order in October, but the time was extended to permit both the truck lines and the railroads to arrange their rate tariffs.

The commission order prescribed rates for less than truck-load shipments which average 77½ per cent of the existing rate level of the railroads for less than carload shipments of like commodities. The order, however, authorized the railroads to reduce their intrastate rates for less than carload shipments to meet the new rates ordered for the truck lines. The uniform freight classifications prescribed for the truck lines conform to those in use by the railroads.

Commission members said representatives of the railroads had indicated they would file new tariffs for less than carload shipmets, which in most instances would meet the competitive motor truck rates.

Rate experts of the commission stated they could not estimate the effect of the rate revision on shippers, pending a test of the new rates, because of differences in existing rates and lack of uniformity in existing freight classifications. However, shippers will benefit, it was said, through the requirement of uniformity in truck rates and the standardization of freight classifications.

The commission order applies to about 750 operators of truck lines licensed as common carriers under the Missouri truck and bus regulatory law. The order does not apply to truck lines licensed as interstate carriers or contract haulers.

The commission order followed a series of hearings last June, held at the request of both the railroads and truck operators, in an effort to stabilize rates and standardize freight classifications. The commission, in its October order, stated that it had not received sufficient evidence to determine exactly the proper level of motor truck rates, but felt that it should take steps to stabilize these rates, with an experimental schedule, which could be modified, if found necessary.



"I'm going to have my picture taken."

"I am proud of my uniform and I want mother and dad to have a picture of me in it . . . I'm coming to your studio because I've heard having a picture taken there is a lot of fun . . . no fuss, or bother or even an appointment needed. You just seem to get a natural picture and boy, that's what I want!"

$1

Large 11 x 14 Size

Scout Week Special

4 8 x 10 pictures of a scout . . . $2

No Appointment Necessary

Studio conveniently located on Basement Economy Balcony

NRA

Famous-Barr Co.

OPERATED BY THE MAY DEPT. STORES CO.

We Give and Redeem Eagle Stamps

Valentine Chocolates

A Variety of delicious centers, covered with milk or dark chocolate, and packed in red, paper heart boxes.

1-Lb. Box, 39c

2-Lb. Box, 79c

Basement Economy Store

FAMOUS-BARR CO.'S BASEMENT ECONOMY STORE

We Give and Redeem Eagle Stamps — Operated by The May Dept. Stores Co.

Your Dollars Go Farther . . In Our February Sales

Affording Emphatic Savings on

● RUGS ● CURTAINS ● Fruit-of-Loom Wash Frocks

Extraordinary Savings

Await Thrifty St. Louis Women Who Will Fill Their Hosiery Needs in This Outstanding February Offering of 12,000 Pairs

FULL-FASHIONED HOSIERY

Of Pure Thread Silk! Offered Beginning Monday!

SLIGHT SECONDS OF 79c TO 98c GRADES!

Sheer, Clear Chiffons! Heavier Kind for Service! All Have Picot Edge Tops! Lisle Reinforced for Wear! Cradle Soles, French Heels!

2 for $1

¶ Check these wanted features that mean so much to lasting beauty and long service . . . they are rare indeed in hosiery at this price. The imperfections are but slight and will not impair their wearing quality. Sizes 8½ to 10 . . . in light and medium Spring shades!

Men's Fancy Hosiery

Seconds of 29c to 35c Grades!

Rayon and mercerized lisle Socks in attractive stripe and check patterns. With double heels and toes. 10 to 11½.

3 Prs. 50c

20c-29c Sample Hose

For Men, Women and Children!

Cotton or rayon and cotton mixed Hose, with double heels and toes. Quantities of some styles are limited.

3 Prs. 40c

Basement Economy Store

Thrifty Homesewers Will Be Enthusiastic Over This Offering!

Colorful Printed SILKS

NRA

Solid Shades and Acetate Weaves

Are Included in This FEBRUARY SALE That Begins Monday at 9!

$1.00 to $1.39 Values!

6000 Yds. New Printed Crepes!
1500 Yds. Plain Flat Crepes!
800 Yds. Rough Weave Crepes!
2500 Yds. Gay Acetate Crepes!
675 Yds. Wanted Canton Crepe!
750 Yds. Popular Black Faille!

76c Yd.



79c Sturdy Rayon Fabrics

Very Specially Offered at

PANNE SATIN . . . FRENCH CREPE . . . and ROUGH CREPE weaves comprise this selection. Choose for slips, lingerie, dresses and a multitude of other purposes.

49c

$1.39 Crepe Supreme, Yard

Washable, non-shrinkable, heavy silk crepe in wanted white only..... 89c

Basement Economy Balcony

Shown for the First Time Monday!



"MADELONG" SLIPS

Specially Designed to Fit Your Individual Needs!

They Are Unusual Value at . . $1.68

Dainty Blush Shade. Sizes 34 to 44.

Made of Splendid Quality, Smooth Silk Crepe Fabric!

¶ They will prove a "hit" the moment you see them! The new, straight-line, silhouette style is 48 inches and the bias-cut model is 49 inches long. Both are trimmed with exquisite, Alencon type laces. Included in this group is a trim, tailored model. All with adjustable straps.

Basement Economy Store

Tots' Suits, Dresses or Bobbies



Newly Arrived, Spring Styles That Kiddies Will Delight in Wearing!

The Dresses: Tailored of sheer or heavier broadcloth fabrics . . . with and without panties. 1 to 3 and 3 to 6.

88c

The Suits: Belted or Oliver Twist style Suits for little boys. Also button-bottom bobbies.



Boys' Seersucker Suits

Belted Suits with flapper collars. Sizes 2 to 6½..... 59c

Spring Sweaters, 2 to 6.....$1

Silk Christening Dresses...$1.98

Kiddies' Silk Dresses

Daintily ruffled . . . of crepe de chine. Sizes 1 to 6..... $1

$1.39 Bird's-Eye Diapers, doz. $1

Philippine Baby Dresses.....59c

Basement Economy Store

You Can Now Obtain the Flattering 'Aristo' Pump

A "STYLE-ARCH" Shoe . . . at Only $4

Formerly Priced $5!

¶ A graceful, beaded gore Pump made over snug-fitting, combination lasts with built-in steel supports. In black, blue or gray kid . . . patent leather and satin. 3½ to 11 . . . AAAA to D.

Basement Economy Store



Beginning Monday! Special Offering of 29c to 45c

Wash Goods

Printed Dimity! Sheer Voile! Flock Voile! Printed Batistes! And a Host of Others!

20c Yd.

¶ Hurry to share in the savings offered in this event. Attractive, new Spring wash fabrics that your nimble sewing fingers will readily convert into adorable dresses, blouses or aprons. Vat dyed . . . in full pieces.

A. B. C. Printed Batiste, Yard
Sheer and crisp . . . with delightful patterns on light or tinted grounds..... 29c

A. B. C. Colorfast Percales, Yd.
80-square quality Percales in charming, printed designs. 36 inches wide..... 22c

49c Print Dress Linens, Yard
Special group of 500 yards . . . in one attractive design. 36 inches wide..... 25c

White Swiss Organdy, Yard at
Lovely, sheer quality with "permanent" finish. 44 inches wide..... 39c

Printed Pique Voiles, Yard at
Dainty, colorfast Voiles for Spring and Summer street frocks. 40 inches wide..... 38c

Irish Dress Linens, Yard at
Wide selection of colorfast pastel shades, black, brown and navy. 69c

Print Percale Remnants, Yard
High-count quality Percales in 2 to 6 yard lengths. 36 inches wide..... 12½c

"Lovely Lady" Voiles, Yard at
A Georgette-like print that will not muss despite wear. 40 inches wide..... 58c

Basement Economy Balcony

s Go Farther . . In Our
ruary Sales
Emphatic Savings on
• CURTAINS
Loom Wash Frocks

his Offering!
ted
S
ves
day at 9!
6c Yd.
on Fabrics
49c
eme, Yard
non-shrinkable, heavy
in wanted
y..... 89c
sement Economy Balcony

Bobbies
Wearing!
its:
iver Twist
little boys.
ottom bob-
esses
..... $1
, doz. $1
.....59c
conomy Store

c to 45c
0c Yd.
oiles, Yard at
pring and
es wide..... 38c
ens, Yard at
astel shades, 69c
mnants, Yard
2 to 6
..... 12½c
oiles, Yard at
ill not
wide..... 58c
sement Economy Balcony

FEBRUARY SALES

FAMOUS-BARR CO.

Store Hours: 9 A. M. to 5 P. M.

A MONTH OF SUPER VALUES

The February Sales Are the Signal for Scores of St. Louisans to Check Up on Their Needs and Satisfy Them at Decided Savings!

Special Purchase and Sale of

Footsaver Shoes

Just 750 Pairs! For One Week Only, at the Lowest Price in Our History for Footsavers!

Regularly $10.50! Beginning Monday,

$6.95



Five Smart Models

¶ You'll want to pinch yourself to see if you're not just dreaming! To think of securing brand-new Footsavers . . . the Shoes that "fit the foot in motion" . . . at this saving! Of course you'll want to rush right in and get yours!

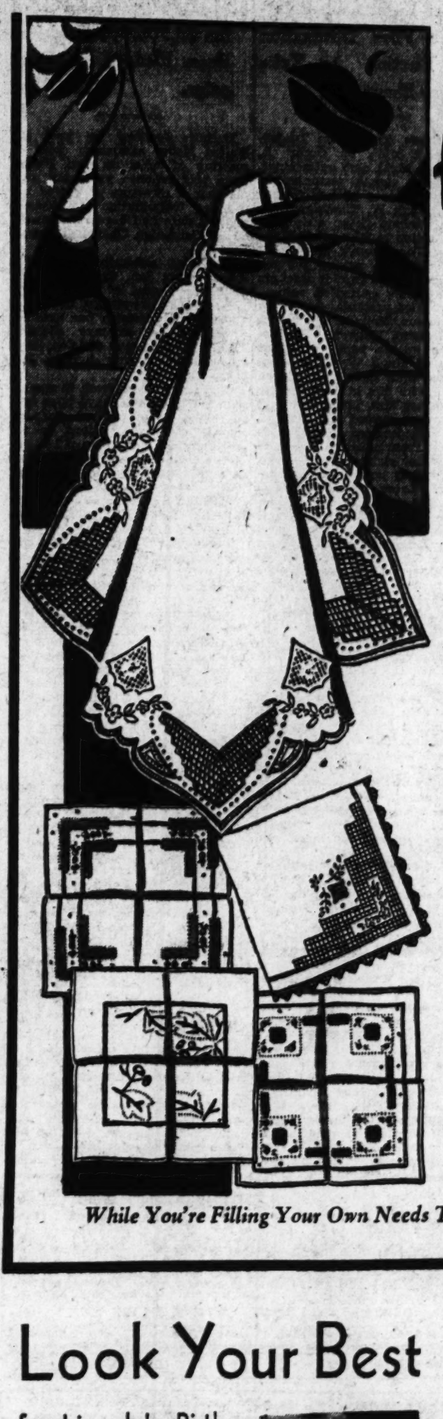
Sizes 4½ to 9, AAAA to D



Black, Brown or Blue Kid . . . Black Crepe for Dressy Wear! Also Patent Leather!

Built on the Famed "Free-Walking" Last . . . to Fit the Foot in Motion

Third Floor



A February Sale of Handkerchiefs

A Super-Value-Giving Demonstration That Starts Monday! Over 66,000 Men's and Women's Handkerchiefs, at

Savings of ⅓ to ½ and More

FOR WOMEN

Linen Hankies

75c to $1 Kinds ... **50c**

¶ Linen of even, snowy quality! Hand-embroidered . . . in all four corners . . . in a wide range of pretty patterns. Choice of white or colors.

$1 to $2 Point a Jour Kinds

Better known as appenzel type. Of linen, with all-around hand embroidery and handmade hems. **59c**

50c Linen Handkerchiefs

Pretty hand-embroidered corners, or smart hand patching, in either white or colors. **25c**

25c to 35c Linen 'Kerchiefs

Linen center, with wide lace edges or hand-embroidered or hand-appliqued styles. **15c**

1500 Dozen 18c Handkerchiefs

Hand-appliqued! Initial! Lace trimmed! Hand-embroidered. Choice of many styles! Each. **10c**

10c to 15c Handkerchiefs

Cotton or linen! Plain Hankies... or embroidered corner styles...or others, daintily lace trimmed. **5c**

FOR MEN

New 'Kerchiefs

50c Value **25c**

¶ Large, lovely Hankies of splendid quality of linen. Finished with hand-rolled hems and neatly corded borders. In white and smart colors.

39c Linen Handkerchiefs

Linen; of strong, even weave, with hand-rolled hems, and attractive corded borders. **15c**

25c to 35c Initial Hankies

Beautiful quality of linen. The initials are hand-embroidered . . . hems hand rolled. **15c**

15c Linen 'Kerchiefs . . . Dozen

Unusually good linen, with ¼-inch hemstitched hems. Limit of 2 dozen to a customer. **$1.00**

25c Handmade Hankies

Hand-drawn threads and hand-whipped edges, in lovely linen. Limit of 2 dozen. **12½c**

1000 Dozen 8½c Handkerchiefs

Good quality snowy cotton . . . finished with ¼-inch hemstitched hems. **5c**

While You're Filling Your Own Needs Thriftily . . . Remember to Choose Hankies to Send for Valentines and Gifts!

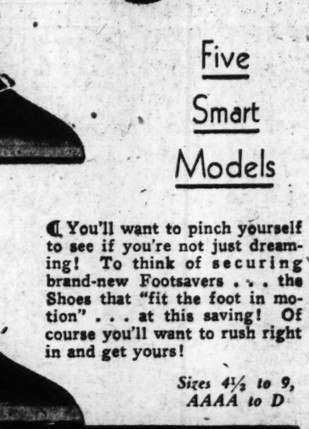
Main Floor

Homemade Candy

In Paper Heart Boxes!

An Exciting Valentine Special! Per Lb. . . . 65c

2 Lbs. . . . **$1.29** 3 Lbs. . . . **$1.89**



¶ Plenty of value here! Caramels, nougats, nut brittle, butterscotch, pecan balls, cocoanut bonbons and many other candies of homemade goodness!

Par Excellent *Chocolates, Priced* $1.75 to $7.50

One to five pound satin hearts filled with these marvelous chocolates!

3-Lb. Hearts *Filled With Candy!* $1.00

Attractive paper heart boxes brimming with delicious assorted Candies!

Main Floor

Phone, Mail and Shipping Orders!

Look Your Best

for Lincoln's Birthday and Valentine

CITY of BEAUTY SERVICE Suggests

Durande Facial, $2

To rout fatigue...and put you in a holiday mood (and looking the part).

Scalp Treatment, $2

"Soena" Scientific treatment, to put an end to dullness and dandruff.

Expert Hair Cut, $1

Styled by skilled hair artists . . . to suit your individual needs.

Oil Manicure, with Massage, and Special Polish 75c

A special cream polish . . . you'll adore the effect

Ninth Floor

Ring Mountings

Made to Order of Platinum!

$29



Bring in your own diamonds, in both the large and small sizes, and let us create a modern setting for them! This price for solitaire style only!

Main Floor Balcony

Our Entire Present Stock of

Gulistan Famed Rugs

While They Last at This Low Price!

$120 Kind . . . 9x12-Ft. Size . $89.50

To Make Way for the New Gulistan!

Gulistan is coming out with an entirely new Rug . . . and all the present patterns are being discontinued! That's the only reason we can offer them so reasonably . . . and what an opportunity it is for *you!* Don't miss it!

Other Sizes Priced Proportionately Low:

8.3x10.6 . 9x15-Ft.
6x9-Ft. 4.6x7.6
36x63-In. 27x54-In.

Deferred Payments if Desired

Ninth Floor

Rival Can Openers



With Brackets to Attach to the Wall!

Excellent Value at . . .

¶ Easy to operate, opens any shape or size can, and will not cut the fingers. See it demonstrated!

89c

Seventh Floor

MOVE BY LAZIA'S LAWYERS TO HALT TAX EVASION TRIAL

Motion for Directed Verdict of Acquittal Taken Under Advisement by Federal Judge Otis.

By a Staff Correspondent of the Post-Dispatch.

KANSAS CITY, Mo., Feb. 10.—Federal Judge Merrill E. Otis took under advisement today a motion for a directed verdict of acquittal of John Lazia, political lieutenant of Democratic Boss Tom J. Pendergast and reputed head of the Kansas City underworld, whose income tax evasion trial is nearing an end. He announced he would give his ruling at the reconvening of court Monday morning.

The motion is based on a demurrer holding that the Government's expose of bank records, indicating sums totaling more than $150,000 passed through Lazia's account in 1929 and 1930, failed to establish proof of income and that if the case were to be given to the jury it would constitute "a violation of the rights of the defendant."

During a 20-minute argument on the demurrer, with the jury excluded after the Government rested its case, Frank P. Walsh, attorney for the politician, called attention to the manner in which the Merchants' Bank here aided in Lazia's gambling operations.

Remarking that the evidence has disclosed an alliance between bankers and gamblers which tended to put a tinge of respectability on gambling Walsh told the court that his client's investment in a gambling house "would not prejudice me and even the Government recognizes it as a business transaction."

Bank Cashier in Stand.

His assertion was made shortly after Raymond Edlund, cashier of the Merchants' Bank had told of disbursing funds for gambling operations and also of handling the finances of a dog track in which Lazia was interested. The cashier's testimony came after a day devoted to cross-examination of Harry T. Riley, Internal Revenue agent, who produced bank records showing scores of mysterious transactions, some of them involving the operation of Cuban Gardens, the Clay County gambling casino, and the North Side dog track.

"This is one of those cases where the Government has put in a great number of unexplained items," Walsh argued, "and thrown in some illegal transactions, such as gambling, counting on creating prejudice to carry them along."

Walsh, who referred to "a group of bankers furnishing currency for gambling operations," insisted his client was not responsible for some of the checks introduced as evidence and said the court "would have to indulge in presumptions" to hold the bank records indicated a definite personal income.

The defense, which will introduce testimony, possibly that of Lazia himself, if the demurrer is overruled, maintained that some of the checks might represent loans, return of invested capital, "even gifts, non-taxable under the law at that time."

Value of Evidence Attacked.

Walsh, who has been chief counsel for Tom Mooney, California labor prisoner, for many years, conceded the admissability of the Government's evidence of Lazia's financial returns from Cuban gardens, the dog track and the Duke Motor Co., now out of business. The motor company was reputed to have sold cars throughout the underworld here.

Then he attacked the value of evidence bearing on those three sources of income, asserting Chicagoans and other Kansas City men were interested also in the dog track "which did not operate in 1929 and 1930" and that if all items pertaining to all three investments were totaled Lazia's income would be below the taxable level.

Replying for the Government, A. B. Lovan, Assistant United States District Attorney and former Assistant Attorney-General of Missouri, ridiculed the defense's contention that about $32,000 paid to Lazia from the gambling house was merely a return of his original investment. "Lazia was getting profits from the gambling house bankroll from the beginning," Lovan charged, "and he finally quit because he got tired of paying $500 a week for protection."

Testimony was given early in the trial, which opened last Monday, by a former manager of the gambling house, which ran across the Missouri River from Lazia's neighborhood, that Clay County officials were paid that sum weekly to let it run unmolested.

Numerous Cashier's Checks.

Lovan upheld the validity of the Government's evidence, based largely on the bank records, and asserted the numerous cashier's checks purchased by Lazia were bought, not as "gambler's currency" as he contends, but as such to conceal his income and its sources. The bank, the continued, was used as a medium to turn over the receipts of the gambling house to Lazia.

Lazia, neat in blue serge, conferred animatedly with his lawyers throughout the day and listened intently to the arguments.

Cross-examination of Riley, which continued until 3 p. m. less than an hour before the Government rested its case, evoked denials duplications occurred on the records presented by the prosecution and the segregation of checks involved in the operation of the horse-shoe shaped casino. Lazia spent $19,000 in constructing the place, it was shown.

Money in loan accounts was not counted, Riley said. The defense is trying to show that Lazia's bank balance at the beginning of 1929 was only $200 while at the end of the next year he owed the bank about $20,000. The Government contends balances are immaterial when contrasted with the steady procession of large sums, many from admittedly unexplained sources, that passed through his hands.

As the Government's principal witness left the stand after testifying continuously for nearly two days, Judge Otis remarked with a smile that he hoped "it won't be necessary to recall you."

Lazia's followers have packed the court room each day and several bodyguards accompanied him as he leaves after the sessions.

Fifteen-Story City Hall Is Planned for City of Boston



DESIGN prepared by consulting architects and Mayor Mansfield for new $1,800,000 structure to be built under the city's public works program to reduce unemployment.

RENEWS FIGHT FOR ESTATE AS WIDOW OF THOMASSON

Bride of Night Club Entertainer Files Declaration of Election to Take Dower Share.

Mrs. Grace Thomasson Diefenbach, recent bride of Oscar L. Diefenbach, night club entertainer, renewed her claims yesterday to the $600,000 estate of her former husband, Hugh W. Thomasson, by filing in Probate Court a declaration of election to take one-half the estate as Thomasson's widow.

Four suits—two asking for the estate outright and two for amounts representing its estimated value—also were filed yesterday by Tower A. Thomasson, Mounds, Ill., and E. M. Thomassen, Denver, Colo., referred to, in the past as distant relatives of Hugh W. Thomasson. They base their claims on alleged contracts with him in August, 1932.

The former Mrs. Thomasson and her attorneys agreed last September, in consideration of a $50,000 settlement from collateral heirs, to withdraw her claims to the estate, which consists largely of business property. Later Mrs. Thomasson and the attorneys signed a stipulation for the Missouri Supreme Court to adopt the findings of a Special Commissioner, who held that Mrs. Thomasson's three marriages to her elderly husband were invalid.

The Supreme Court adopted the findings, denied Mrs. Thomasson the right to intervene later in the judgment, and finally, after discovery of a will in which Thomasson had left the bulk of the estate to the public schools of Missouri, withdrew the adoption and held that the only issue was one of jurisdiction. It entered a new judgment holding that St. Louis courts were qualified to exercise jurisdiction and left out considerations of the validity of the marriages.

With admission of the will to probate, the Boatmen's National Bank displaced two collateral heirs as administrators and the heirs filed a will contest.

Mrs. Diefenbach's declaration, a copy of which was filed in the Recorder's office, was drawn up last Saturday, two days before she married Diefenbach, known as "Bobby" Roberts, master of ceremonies at the LaVida Night Club, in an early morning ceremony at St. Charles. Her marriage disclosed a previous ceremony and annulment shortly after Thomasson's death in January, 1933.

The contracts on which Tower A. Thomasson and E. M. Thomasson base their claims were introduced into evidence at a 90-day hearing on jurisdiction in the Thomasson case in 1932. They state that in consideration of the loyalty of the two plaintiffs to Thomasson, the two were to become his heirs.

UNITED RELIEF DRIVE WILL BE CLOSED FRIDAY

$2,132,467 or 57.5 Pct. of the $3,700,000 Goal Has Been Pledged in Campaign.

Definite decision to end the United Relief campaign with a meeting of solicitors next Friday noon was reached yesterday at a meeting of directors of United Relief, Inc. Termination of the drive on that date had been recommended by Campaign Chairman Arnold G. Stifel.

The total subscribed since the drive began Jan. 22 is $2,132,467, or 57.5 per cent of the $3,700,000 goal. Of the total pledged the larger subscriptions division has obtained $1,009,000; the employe division, $729,733; the general division, $238,982; and the county division, $49,751.

Three additional firms, it was announced last night, have been added to the 'honor roll" of corporations whose contributions, in the opinion of the committee of 100, represent a fair share of the community's responsibility to its needy. These were Famous-Barr Dry Goods Co., Stix, Baer & Fuller Dry Goods Co., and Phillips Petroleum Corporation.

Previously 63 firms had been given place on the honor roll. It is anticipated that others will be added as the committee of 100 proceeds with the work of presenting its recommendations to their executives. That committee, headed by Ethan A. H. Shepley, has 100 business and professional men as its members. Included are men familiar generally with the ability to give of most of the larger corporations in the city. It reviews their contributions, seeking to determine whether they bear a proper relation to the ability to give, the gifts of others, and the total sought.

Several teams from the larger subscriptions division will make an effort this week to dispose of about 200 prospect cards on which no reports have been received, and in the employe division reports are expected from nearly 800 firms, with about 49,000 prospective contributors. Preliminary reports of many of these, however, have been included in the totals of subscriptions already announced.

WOULD END MOVIE CENSORSHIP

National Board of Review Declares It Unnecessary.

By the Associated Press.

NEW YORK, Feb. 10.—Abolition of motion picture censorship, State and Federal, was urged today in a resolution adopted by the National Board of Review of Motion Pictures. The resolution stated that censorship was "unnecessary, unscientific and opposed to the best interests of the public."

PHOTOPLAY THEATRES

The Latest and Best Features and Comic Pictures, News Reels and Stage Shows

FRIDAY — FASHION FOLLIES OF 1934 — BIGGEST, MOST SENSATIONAL NOVELTY IN YEARS . . . YOU'LL GASP WITH AMAZEMENT!

AMBASSADOR — "ALL OF ME" — ★FREDRIC MARCH ★MIRIAM HOPKINS ★GEORGE RAFT — NOW 35c TIL 2 P. M. — STAGE: 2nd and Final Week JACK HALEY All New, Jazzy Clowning Revue! POP-EYE CARTOON

MISSOURI — 2 Big Features — ★ CLAUDETTE COLBERT — Mary Boland — Wm. Gargan — 'Four Frightened People' — CHARLIE RUGGLES "Good-Bye Love" — EXTRA: DONALD NOVIS IN "OPERATOR'S OPERA" — 25c TIL 2 P. M.

DIALOGUE IN GERMAN—TITLES IN ENGLISH

Thousands of innocent victims each year are the toll of the great Vice Ring

GIRLS FOR SALE

A Thrilling Story of TRAFFIC IN SOULS

GRAND CENTRAL—NOW

ST. LOUIS LEADING THEATRES — FANCHON & MARCO

ST. LOUIS — 35c TILL 2 — 2 FEATURE PICTURES 2 — BEBE DANIELS in "THE SONG YOU GAVE ME" — The Screen's First Musical Drama — PLUS "THE NINTH GUEST" — PLUS Another Big Revue-Type Stage Show With LEONARD CEELEY in Person — Weekly Eddy — Other Big Acts

RITZ — 3147 S. Grand — Doors Open 1:30 — 25¢ to 2 P. M. — EDMUND LOWE, ANN SOTHERN, GREGORY RATOFF, MIRIAM JORDAN IN THE GLORIOUS MUSICAL DRAMA "LET'S FALL IN LOVE" — ED. WYNN DOROTHY MACKAILL, CHIC SALE, WM. BOYD IN A FROLIC OF FURIOUS FUN AND LAUGHS 'THE CHIEF' — OUR GANG COMEDY—PETE SMITH ODDITY—Other Subjects

FOX — 25¢ TILL 2 — A Story of the Old South — JANET GAYNOR LIONEL BARRYMORE in "CAROLINA" — PLUS "THE KING OF WILD HORSES"

Loew's STATE — Garbo in "QUEEN CHRISTINA" — FRIDAY—"CAT AND THE FIDDLE"

20c 11 to 2 — EMPRESS — OLIVE AT GRAND — 25c AFTER 2 — GEORGE BANCROFT — FRANCES DEE — JUDITH ANDERSON — "BLOOD MONEY" — MIGHTY DRAMA OF THE UNDERWORLD — Alan Dinehart—Evelyn Knapp—Edw. Nugent — 'DANCE GIRL, DANCE' — Spectacular Musical Drama — Charley Chase Comedy—Other Subjects — SMOKE IN BALC.

UPTOWN — 4900 DELMAR — 25c 12:30 to 2:00 — "LET'S FALL IN LOVE" — EDMUND LOWE ANN SOTHERN GREGORY RATOFF — PLUS 2ND HIT — ED WYNN in "THE CHIEF" — WITH DOROTHY MACKAILL — EXTRA — OUR GANG COMEDY MICKEY MOUSE

TODAY'S PHOTO PLAY INDEX

American — 2400 N. Twelfth — 'My Weakness,' Lilian Harvey, Lew Ayres. 'Way to Love,' Maurice Chevalier, Ann Dvorak. Double Comedy. News. Cartoon. 'Gordon of Ghost City,' Buck Jones.

Bridge — 4829 Nat'l Bridge — Adults 15c, Children 10c. 'I Loved a Woman,' and 'Love, Honor & Oh, Baby.'

Cinderella — Cherokee & Iowa — Baron Munchausen, 'Meet the Baron.' Ann Harding in 'Right to Romance.'

FAIRY — 5640 Easton — Marie Dressler in 'Her Sweetheart.' Jack Holt in 'The Wrecker.' Mickey Mouse Rev.

Hollywood — 6th & St. Charles — Irene Dunne in 'Ann Vickers.' Bing Crosby in 'Too Much Harmony.'

IRMA — 6334 Bartmer — Paul Muni in 'THE WORLD CHANGES,' and 'WILD BOYS OF THE ROAD.'

Ivanhoe — 3239 Ivanhoe — 10c and 20c. Ruth Chatterton, George Brent in 'FEMALE.' Marx Bros. in 'DUCK SOUP.' Moran and Mack in 'Blackbirds.' Musical Act and Cartoon.

King Bee — 1710 N. Jefferson — Clara Bow in 'HOOPLA.' Barbara Stanwyck in 'EVER IN MY HEART.'

Kirkwood — Kirkwood, Mo. — 'HOOPLA' with Clara Bow. 'Blood Money' with George Bancroft. Comedy.

LEMAY — 5479 Lemay Ferry Road — 318 Lemay Ferry Road. Walter Huston, 'Prizefighter and the Lady.' Comedies and others.

Macklind — 5415 Arsenal — R. Armstrong, 'Above the Clouds.' F. Foster, 'Sensation Hunter.' 10c and 20c.

Marquette — 1806 Franklin — 'Dancing Lady,' J. Crawford, C. Gable. 'From Headquarters,' G. Brent.

McNAIR — 2100 Pestalozzi — 'I'm No Angel,' Mae West. 'The Avenger,' Ralph Forbes. Comedy Act. Midnight Show Cont. to 12 P. M. Mat. Only. Mickey Mouse Comedy, Candy to Children.

MELBA — Grand & Miami — Slim Summerville in 'HORSE PLAY' — Michigan — 7224 Michigan — Lionel Atwill in 'Solitaire Man'

MELVIN — 2912 Chippewa — W. Beery, 'The Bowery.' M. Chevalier, 'The Way to Love.' 'Tarzan' No. 7.

Ashland — 3530 Newstead — 'The Solitaire Man,' Herbert Marshall. 'Should Ladies Behave,' Alice Brady. 'Three Little Pigs,' Mickey Mouse Revue.

BADEN — 8201 N. 8dwy. — James Dunn, Claire Trevor, 'Jimmy and Sally.' John Boles in 'Only Yesterday.'

Bremen — 20th & Bremen — Jack Pearl, Jimmy Durante in 'MEET THE BARON.' Richard Dix, Madge Evans in 'DAY OF RECKONING.' Laurel and Hardy in 'ME AND MY PAL' and 'THREE LITTLE PIGS.'

LEE — 4366 Lee — JOAN CRAWFORD in "DANCING LADY." 'Forgotten,' Wm. Collier Jr. and June Clyde.

MONTGOMERY — 15th and Montgomery — 'A Man's Castle,' Spencer Tracy. 'Sweetheart of Sigma Chi.' M. Carlisle.

NEW WHITE WAY — 6th & Hickory — 'Bureau of Missing Persons,' Betty Davis. Also 'Meet the Baron,' J. Pearl.

PALM — 3910 N. Union — MARX BROS. in "DUCK SOUP" — Richard Dix and Madge Evans in 'Day of Reckoning.' Mat. Cartoon. Revue.

PARK — 3145 Park — 10c and 20c. Gary Cooper, 'One Sunday Afternoon.' Cut Sale, 'Dangerous Crossroads'

Pauline — 5000 Clayton — 'The Bowery,' Wallace Beery, George Raft, 'As Husbands Go,' Warner Baxter.

Princess — 2841 Pestalozzi and 20c. — Mae West, 'I'm No Angel' Zane Grey's 'Thundering Herd.' 'Tarzan' No. 9. 10c Show Starts 1 P. M. Mickey Mouse. Free Candy to Kids.

Red Wing — 4537 Virginia — Mae West in 'I'm No Angel.' & 'The Avenger.' 'Tarzan.' Mat. Only.

RIVOLI — 6th Near Olive — Margaret Sullavan and John Boles in "ONLY YESTERDAY" — Comedy. Silly Symphony Cartoon.

ROBIN — 5479 Robin — 'WILD BOYS OF THE ROAD.' Also Paul Muni in 'WORLD CHANGES.'

ROXY — 5562 Lansdowne — 'Right to Romance' and 'Wild Boys of the Road.' Mat., 'Unknown Valley.'

Shady Oak — CLAYTON — 'Dancing Lady,' Joan Crawford, Clark Gable. Also 'Three Little Pigs.'

STUDIO — 6218 Nat. Bridge — 10c & 20c. T. McCoy, 'Police Car 17.' M. Dressler, 'Her Sweetheart.' French version, 'Three Little Pigs.'

Temple — Clark and Carson, Ferguson Marx Bros. in 'DUCK SOUP.' Dorothea Weick in 'CRADLE SONG.'

Virginia — 5117 Virginia — Maron Munchausen in 'Meet the Baron.' Carole Lombard in 'White Woman.'

Wellston — 6226 Easton — Alice Brady in 'SHOULD LADIES BEHAVE?' Lionel Atwill in 'SOLITAIRE MAN.' Two Comedies and Mickey Mouse.

O'FALLON — 4026 W. Florissant — Alice Brady, Lionel Barrymore in 'SHOULD LADIES BEHAVE?' Lionel Atwill, Elizabeth Allen in 'SOLITAIRE MAN,' Laurel and Hardy in 'BUSY BODIES.'

QUEENS — 4704 Mafflitt — Marie Dressler, 'Her Sweetheart.' (Christopher Bean) 'Above the Clouds.' Eddie Armstrong. Big Mickey Mouse Matinee.

Salisbury — 3504 Salisbury — James Dunn and Claire Trevor in 'JIMMY AND SALLY.' John Boles and Margaret Sullavan in 'ONLY YESTERDAY.' 'THREE LITTLE PIGS.' French Version.

ST. LOUIS AMUSEMENT CO.

CAPITOL — 9th and Chestnut — JOE E. BROWN in 'SON OF A SAILOR' JOAN BLONDELL in 'HAVANA WIDOWS'

GRANADA — 4533 Gravois — LINDELL — Grand and Hebert — SHENANDOAH — Grand and Shenandoah — W. END LYRIC — Delmar and Euclid — We Proudly Present Entertainment for the Family — JACK GINGER JACK HALEY ROGERS OAKIE In "SITTING PRETTY"—Plus John Barrymore "COUNSELLOR-AT-LAW" Bebe Daniels in Pine . . . BING CROSBY in 'PLEASE'

HI-POINTE — 4001 McCausland — Fredric March, Miriam Gary Hopkins Cooper "DESIGN FOR LIVING"

UNION — Union and Easton — JOAN BLONDELL in 'HAVANA WIDOWS' TIM McCOY in 'HOLD THE PRESS'

AUBERT — 4949 Easton — Katharine Hepburn in 'LITTLE WOMEN' Dick Powell-P. O'Brien 'COLLEGE COACH'

CONGRESS — 4023 Olive — 20c Admis. — Wm. Powell in 'KENNEL MURDER CASE' CLARA BOW in 'HOOPLA.'

FLORISSANT — 2138 E. Grand — JOAN BLONDELL in 'HAVANA WIDOWS' TIM McCOY in 'HOLD THE PRESS'

GRAVOIS — 2931 S. Jefferson — JAMES CAGNEY in 'LADY KILLER' 'INVISIBLE MAN' (H. G. Wells' HIT)

KINGSLAND — 6437 Gravois — SLIM SUMMERVILLE in 'HORSE PLAY' ROBERT ARMSTRONG in 'SON OF KONG'

LAFAYETTE — 1843 S. Jefferson — Katharine Hepburn in 'LITTLE WOMEN' DICK POWELL in 'COLLEGE COACH'

MAFFITT — Vandeventer and St. Louis — KATHARINE HEPBURN in 'LITTLE WOMEN' DICK POWELL-P. O'BRIEN in 'COLLEGE COACH'

COLUMBIA — 3227 Southwest — JAMES CAGNEY in 'LADY KILLER' B. CRABBE in 'SWEETHEART OF SIGMA CHI'

MANCHESTER — 4247 Manchester — JAMES CAGNEY in 'LADY KILLER' H. G. WELLS' 'INVISIBLE MAN'

MAPLEWOOD — 7179 Manchester — Jack Haley-J. Oakie, 'SITTING PRETTY' John Barrymore, 'COUNSELLOR-AT-LAW'

MIKADO — 3953 Easton — Jack Haley-J. Oakie, 'SITTING PRETTY' John Barrymore, 'COUNSELLOR-AT-LAW'

PAGEANT — 5851 Delmar — KATHARINE HEPBURN in 'LITTLE WOMEN' DICK POWELL in 'COLLEGE COACH'

SHAW — 3301 Shaw — SLIM SUMMERVILLE in 'HORSE PLAY' ROBERT ARMSTRONG in 'SON OF KONG'

TIVOLI — 6350 Delmar — JAMES CAGNEY in 'LADY KILLER' H. G. WELLS' 'INVISIBLE MAN'

CLIP THIS AD—SAVE 20c!!



Admission With This Ad for Your Entire Party.... 15c EACH PERSON — EVERY SUN., THURS. AND SAT. NITES

ART LAND AND HIS 11 ACES — You will thrill to their marvelous rhythms and their melodious impersonation of Guy Lombardo's soft music. A distinct and unusual attraction for a large public ballroom.

CASTLE BALLROOM, 29TH & OLIVE ST.

MARDI GRAS NITE—TUES., Feb. 13—HARD TIME PARTY AND CARNIVAL

AMUSEMENTS

ODEON—Friday, Feb. 16, 2:30 and Saturday, Feb. 17, 8:30 — ST. LOUIS SYMPHONY ORCHESTRA — Directed by SCIPIONE GUIDI, Ass't Conductor — PROGRAM—Overture to "TITUS", Mozart; Piano Concerto, "THE EMPEROR" Beethoven; Symphony No. 2, in B minor, Borodin — Soloist—HAROLD BAUER—Master Pianist — TICKETS NOW SELLING at $2.50, $2, $1.50 (Tax Free)

ODEON — Friday Eve., Saturday Mat. and Eve., Feb. 23-24 — MONTE CARLO BALLET RUSSE — Supported by entire St. Louis Symphony Orchestra presenting three completely different programs — POPULAR PRICES (Tax Included): Parquet $2.75, Balcony $2.20, $1.65, $1.10. Seats NOW selling. Tickets for all above Concerts: Uptown at 227 Odeon Bldg., Downtown, Aeolian Co., 1004 Olive.

GARRICK — 6th & CHESTNUT—SPICY BURLESQUE — PHONE MAIN 2651 — WE HOLD TICKETS — NOW PLAYING BIG DOUBLE SHOW — BLACK & WHITE REVUE — 69 - PEOPLE - 69 — 37 ALL STAR WHITE CASTE CHORUS — XTRA ADDED XPENSIVE SMASH — PLANTATION NITE CLUB — 32 BLACK DEMONS — ENTIRE FLOOR SHOW augmented and intact — OCTAROON BEAUTY CHORUS — 4 HARLEM HOT SHOTS — 3 WILD CATS-ELLA WATERS & MAY JOHNSON-MASTER DUDLEY — STRANGEMAN & MACK — DIXIE JAZZ BAND — A WHALE OF A SHOW! NO ADVANCE IN PRICES!

THE ODEON — BURTON HOLMES — BROADCASTING HIS TRAVELS — COLOR AND MOTION — 5 MON. WILL EVES. BEGIN FEB. 19 — PICTURED TOPICS — CHICAGO WORLD'S FAIR — MEDITERRANEAN LANDS — THE EAST INDIES — GIRDLING THE GLOBE — THE NEW ITALY — Course Tickets $3.30 $4.40 $5.50 — All 5 Tours..... — Single Tours, on Sale Feb. 16th, 50c to $1.50, incl. tax, at Aeolian Co. Ticket Office, 1004 Olive Street.

POPEYE — HANDS GLOOM A KNOCKOUT — Every Day in the Post-Dispatch

TOM THUMB ELECTRIC SALES CO. — Catalog Sent Free — 1010 Olive St. — Chestnut 4648

DISCONTINUING WHOLESALE DEPT. Not going out of business, but sacrificing reserve stock. 33⅓% to 50% OFF Direct to Retail Customers.

1-light Candle or Drop Brackets to match, 79c

$6.00 5-light Living-Room or Dining-Room Solid Brass Fixture; wired complete. Extra Special Spread 18" in diameter. Length 36". Beautifully finished in Duco-Brownton. Same fixture with 4 lights $1.85 Same fixture with 3 lights $1.75 MAIL AND PHONE ORDERS FILLED

50c Iron Cord Sets, complete..... 10c
Fuse Plugs, 10-15-20-25-30 amp. 2½ ea
Single Pole Toggle Flush Switches, 9c
Duplex Floor Plugs, Bakelite..... 9c
Household Electric Iron..... 98c
No. 14 r.c. House Wire, per 100 ft., 60c
Coil Lots, 500 ft., per 100 ft..... 50c
No. 14 2-Wire B. X., per ft..... 3c
Coil Lots, 250-ft., per 100 ft... $2.80
40c to 50c, 2½-in. Glass Shades.. 10c

$16.50 — 5-LT. LIVING OR DINING ROOM NEW INDIRECT FIXTURE SPECIAL $3.95 — Length 36 in.; spread 18 in.; finished in silver or bronze with hammered metal and antique sea-shell glass effect. Wired complete. Only $3.95

$13.50 3-light, same as above. $2.95

$18.50 6-light fixture as above. $5.95

Tom Thumb Elec. Sales Co.

Short News ABOUT Short & Narrow SHOES



WE MAKE THEM W-I-D-E-R

WE MAKE THEM L-O-N-G-E-R

- We convert suede shoes into smooth black leather
- Tint and dye them any color
- We cut down high vamps
- Replace worn heel linings and make new straps

We've skilled ourselves in shoe rebuilding to please the most skeptical person

Shoe Repair—Third Floor

Famous-Barr Co.

OPERATED BY THE MAY DEPT. STORES CO.

We Give and Redeem Eagle Stamps

WRAY'S COLUMN of Sport Comment — Every Day in the Post-Dispatch

JANE ARDEN — *Paper Dolls* — FREE — Jane Arden herself and eight complete costumes to cut out and color. Any child may obtain paper dolls FREE. Address the Post-Dispatch, Circulation Department, enclosing 2 cents, stamps or coin for mailing.

Someone Will Pay Cash for Used Furniture

Persons in need of furniture and dealers who purchase and recondition used furniture are watching the Post-Dispatch Want Ad Columns. What have you to sell? Call MAin 1-1-1-1 for an adtaker.



FRED BROWN FUNERAL SERVICE

Funeral services for Fred Brown, former Post-Dispatch pressman, will be held at 3 p. m. tomorrow at his home, 8424 Water street. Burial will be in St. Marcus Cemetery with a military service.

Mr. Brown, who was 64 years old, died of heart disease, Friday. He suffered a stroke while at work three years ago, and since then he had been in poor health. He had been employed by the Post-Dispatch for 32 years. His widow, a son, and a daughter survive.

PART THREE

Mussolini Says An Courage and Opti They Do Happy

Roosevelt, He Declares, Nation by Restor Spirit of

By BENITO
Premier

ACCORDING to news reachin States celebrated the birthday him from every city, village and not less innumerable tangible clear demonstration that Preside popular and that the experiment popularity.

The art of governing is based on several fundamental principles which are above casual and passing political formations and even above the various political constitutions of states.

The words monarchy, republic, autocracy, democracy, absolutism and liberalism have today an altogether different sound than they had at the beginning of the past century when around them battles got alone verbal were fought.

Theory of Government.

The principles of government have their origin in the fundamental necessities of people. Now, peoples in their vast multitudes, scattered or concentrated in their national territory, demand especially in difficult times, to be strongly governed.

The aspiration of a popular man inclined to order and tranquility leans also to well being, but above all in the soul of peoples there is an imperious, inextinguishable requisite, that of justice. This truly, as ancient knowledge taught, is the foundation of a kingdom.

Now history and life show u that alongside these common de nominators of the art of govern ing there exist differences of va rious kinds between races an peoples for which every nation re quires in its government a ver particular element.

For example, would the quali ties which President Roosevel possesses in such a pre-eminen way be adapted to govern Euro pean nations and vice versa woul those possessed by Europea statesmen be suitable to gover America?

Those governing must unite i their personalities different an special characteristics of thei people; otherwise they cannot wi their hearts.

Methods in Italy.

The Italian people, for instanc have a profound respect for, an even worship, talent. They ad mire it at all times with sincer unanimous enthusiasm—in po tics as well as in arts, scienc and trade.

To be loved by our people a Italian must be able to inspi confidence in men, enforcing up them absolute conviction of spo taneous intellectual superiority.

The Italian people are too ri in history and spiritual creatio to adapt themselves to a gover ment composed of intellectua mediocre persons.

But there is another thing t Italian people exact; a clear d tinction between what is sacr and what is profane. They ha any profiteering. They ado Garibaldi because he alwa fought with complete disintere edness. This explains why t ruling and bureaucratic class Italy is of an absolutely exempla integrity.

Today a sufficiently pronounc evolution in the moral demar of the Italian people is noticeab Not only intelligence but ab all tenacious execution and c tinuity of effort is admired. T time of improvising, even if m or less brilliantly, is passed.

Contrast in Germany.

The German people, on the c trary, are impressed by intellec al profundity and by efficient careful organization of cult rather than by flashes of genit

It suffices to recall the spe of Chancellor Hitler which las four hours and in which "Fuhrer" illustrated all the pr dents and aspects of the mod history of Germany. An Assem

TRES
s Reels and Stage Shows
—TITLES IN ENGLISH
of innocent
year are
he great
Ring
RLS
R
LE
RAFFIC IN SOULS
TRAL--NOW
HERN. GREGORY RATOFF. MIRIAM JORDAN
'LET'S FALL IN LOVE"
HY MACKAILL, CHIC SALE, WM. BOYD
US 'THE CHIEF'
ETE SMITH ODDITY—Other Subjects
PLAY INDEX
MONTGOMERY | 15th and Montgomery. 'A Man's Castle,' Spencer Tracy. 'Sweetheart of Sigma Chi,' M. Carlisle.
NEW WHITE WAY 6th & Hickory | 'Bureau of Missing Persons,' Betty Davis. Also 'Meet the Baron,' J. Pearl.
PALM 3010 N. Union | MARX BROS. in "DUCK SOUP" Richard Dix and Madge Evans in 'Day of Reckoning.' Mat. Cartoon. Revue.
PARK 3145 Park | 10c and 20c. Gary Cooper, 'One Sunday Afternoon.' Chic Sale, 'Dangerous Crossroads'
Pauline 5000 Claxton | 'The Bowery,' Wallace Beery, George Raft. 'As Husbands Go.' Warner Baxter.
Princess 2841 Pestalozzi and 20c. | Mae West, 'I'm No Angel.' Zane Grey's 'Thundering Herd.' 'Tarzan' No. 9. 10c Show Starts 1 P. M. Mickey Mouse. Free Candy to Kids.
Red Wing 4557 Virginia | Mae West in 'I'm No Angel,' & 'The Avenger.' 'Tarzan,' Mat. Only.
RIVOLI 6th Near Olive | Margaret Sullavan and John Boles in "ONLY YESTERDAY" Comedy. Silly Symphony Cartoon.
ROBIN 5479 Robin | 'WILD BOYS OF THE ROAD.' Also Paul Muni in 'WORLD CHANGES.'
ROXY 5562 Lansdowne | 'Right to Romance' and 'Wild Boys of the Road.' Mat., 'Unknown Valley.'
Shady Oak CLAYTON | 'Dancing Lady,' Joan Crawford, Clark Gable. Also 'Three Little Pigs.'
STUDIO 6218 Nat. Bridge | 10c & 20c. T. McCoy, 'Police Car 17.' M. Dressler, 'Her Sweetheart.' French version, 'Three Little Pigs.'
Temple | Clark and Carson, Ferguson Marx Bros. in 'DUCK SOUP.' Dorothea Weick in 'CRADLE SONG.'
Virginia 5117 Virginia | Maron Munchausen in 'Meet the Baron.' Carole Lombard in 'White Woman.'
Wellston 6226 Easton | Alice Brady in 'SHOULD LADIES BEHAVE?' Lionel Atwill in 'SOLITAIRE MAN.' Two Comedies and Mickey Mouse.
O'FALLON 4026 W. Florissant | Alice Brady, Lionel Barrymore in 'SHOULD LADIES BEHAVE?' Lionel Atwill, Elizabeth Allen in 'SOLITAIRE MAN.' Laurel and Hardy in 'BUSY BODIES.'
QUEENS 4704 Maffitt | Marie Dressler, 'Her Sweetheart.' (Christopher Bean) 'Above the Clouds,' Robt. Armstrong. Big Mickey Mouse Matinee.
Salisbury 2504 Salisbury | James Dunn and Claire Trevor in 'JIMMY AND SALLY.' John Boles and Margaret Sullavan in 'ONLY YESTERDAY.' 'THREE LITTLE PIGS,' French Version.
AMUSEMENT CO.
AND AFFILIATES
E. BROWN in 'SON OF A SAILOR'
BLONDELL in 'HAVANA WIDOWS'
We Proudly Present Entertainment for the Family
JACK GINGER JACK
HALEY ROGERS OAKIE
in "SITTING PRETTY"—Plus
John Barrymore "COUNSELLOR-AT-LAW"
Bebe Daniels in
Plus . . BING CROSBY in 'PLEASE'
Miriam Gary Hopkins Cooper "DESIGN FOR LIVING"
N BLONDELL in 'HAVANA WIDOWS'
IM McCOY in 'HOLD THE PRESS'
MANCHESTER 4247 Manchester
JAMES CAGNEY in 'LADY KILLER'
H. G. WELLS' 'INVISIBLE MAN'
MAPLEWOOD 7170 Manchester
Jack Haley-J. Oakie, 'SITTING PRETTY'
John Barrymore, 'COUNSELLOR-AT-LAW'
MIKADO 5955 Easton
Jack Haley-J. Oakie, 'SITTING PRETTY'
John Barrymore, 'COUNSELLOR-AT-LAW'
PAGEANT 5851 Delmar
KATHARINE HEPBURN in 'Little Women'
DICK POWELL in 'COLLEGE COACH'
SHAW 3901 Shaw
SLIM SUMMERVILLE in 'HORSE PLAY'
ROBERT ARMSTRONG in 'SON OF KONG'
TIVOLI 6350 Delmar
JAMES CAGNEY in 'LADY KILLER'
H. G. WELLS' 'INVISIBLE MAN'
RINE HEPBURN in 'LITTLE WOMEN'
WELL-F. O'BRIEN in 'COLLEGE COACH'
AMES CAGNEY in 'LADY KILLER'
ABBE in 'SWEETHEART OF SIGMA CHI'

ST. LOUIS POST-DISPATCH
EDITORIAL SECTION
SPECIAL CONTRIBUTIONS
PART THREE — ST. LOUIS, SUNDAY MORNING, FEBRUARY 11, 1934. — PAGES 1—4C

Mussolini Says Americans Exalt Courage and Optimism in Rulers as They Do Happy Ending in Movies

Roosevelt, He Declares, Has Raised Morale of Nation by Restoring Confidence in Spirit of People.

By BENITO MUSSOLINI,
Premier of Italy.

ROME, Feb. 10.

ACCORDING to news reaching Europe, citizens of the United States celebrated the birthday of President Roosevelt by sending him from every city, village and hamlet innumerable messages and not less innumerable tangible evidences of good will. This is a clear demonstration that President Roosevelt has continued to be popular and that the experiment he is conducting has increased his popularity.

The art of governing is based on several fundamental principles which are above casual and passing political formations and even above the various political constitutions of states.

The words monarchy, republic, autocracy, democracy, absolutism and liberalism have today an altogether different sound than they had at the beginning of the past century when around them battles not alone verbal were fought.

Theory of Government.

The principles of government have their origin in the fundamental necessities of people. Now, peoples in their vast multitudes, scattered or concentrated in their national territory, demand especially in difficult times, to be strongly governed.

The aspiration of a popular man inclined to order and tranquility means also to well being, but above all in the soul of peoples there is an imperious, inextinguishable requisite, that of justice. This truly, as ancient knowledge taught, is the foundation of a kingdom.

Now history and life show us that alongside these common denominators of the art of governing there exist differences of various kinds between races and peoples for which every nation requires in its government a very particular element.

For example, would the qualities which President Roosevelt possesses in such a pre-eminent way be adapted to govern European nations and vice versa would those possessed by European statesmen be suitable to govern America?

Those governing must unite in their personalities different and special characteristics of their people; otherwise they cannot win their hearts.

Methods in Italy.

The Italian people, for instance, have a profound respect for, and even worship, talent. They admire it at all times with sincere, unanimous enthusiasm—in politics as well as in arts, sciences and trade.

To be loved by our people an Italian must be able to inspire confidence in men, enforcing upon them absolute conviction of spontaneous intellectual superiority.

The Italian people are too rich in history and spiritual creations to adapt themselves to a government composed of intellectually mediocre persons.

But there is another thing the Italian people exact; a clear distinction between what is sacred and what is profane. They hate any profiteering. They adore Garibaldi because he always fought with complete disinterestedness. This explains why the ruling and bureaucratic class in Italy is of an absolutely exemplary integrity.

Today a sufficiently pronounced evolution in the moral demands of the Italian people is noticeable. Not only intelligence but above all tenacious execution and continuity of effort is admired. The time of improvising, even if more or less brilliantly, is passed.

Contrast in Germany.

The German people, on the contrary, are impressed by intellectual profundity and by efficient and careful organization of culture rather than by flashes of genius.

It suffices to recall the speech of Chancellor Hitler which lasted four hours and in which the "Fuhrer" illustrated all the precedents and aspects of the modern history of Germany. An Assembly of another nation might have felt a degree of dismay, but the German people are gifted with wonderful powers of assimilation and with those of great and patient diligence. They were defined as laboratory people.

The peculiar traits of the German mind are to be seen also in German industry and in the products which the Germans prefer themselves like scientific instruments and other products which all require the patient, intense application necessary to attain that degree of mathematical precision which guarantees their success on the markets.

Character Is English Ideal.

The English seek principally qualities of character. Character is the typical substratum of the British collective mind, the essential factor in relations between the various parts of the empire, the underlying principle of the struggle of English trade in world markets, a fact through which the trade mark "British-Made" has gained the confidence of peoples in the four corners of the globe.

This impressive requisite: seriousness, tenacity, firmness of character permeates profoundly the whole of British life and makes it an essential factor for achievements in the political field.

While he does not despise the peculiar qualities of other national minds, an Englishman makes character a cardinal principle of all national activity. As George Bernard Shaw says, the English people purposely hide their real and remarkable intelligence in the manner of certain animals, such as the chameleon, which takes on the appearance and color of leaves or the ground as a measure of instinctive protection, both offensive and defensive.

American Standards.

As to the Americans, they are given to exalt courage, cordiality and optimism. They know how to raise up a man whose strength is equal to his enthusiasm. This has shown itself as one of the most striking characteristics of Modern America, and was particularly manifest in the national evolution from the efforts of pioneers to the present industrially organized state of the country. The sentiment of optimism which pepped up the hearts of the pioneers and their descendants has really become a national tradition.

It is not for nothing that American motion pictures make a constant law of the happy ending. This happy ending, which is loved and approved by the big public of our times belongs to the tradition of optimism born at the time of the pioneers.

It is remarkable how this spirit of the pioneers has penetrated and is maintained in succeeding generations. We can see the American sense of initiative in the way big industries have developed, in the evolution of the arts and in the courageous experimenting with new processes and systems.

Even today the spirit of the pioneer lends vitality to the cinema and automobile industry, to aviation and to the building trade, which are typically represented by skyscrapers and the powerful mechanical means of modern building technic.

The new Rooseveltian will now manifested after four years of terrible depression is a direct derivation of the spirit of the pioneers.

What Roosevelt Has Done.

I said recently to the Italian Senate that it was early yet to utter

Continued on Page 3, Column 5.

Devaluation of Currency Here and Abroad

Points of Difference Stated by Brookings Institution

Deliberate Policy With Us; Forced Upon Others

France Fixed Value of Franc, After Period of Inflation and High Prices, at Point Above Lowest Trading Figure Reached in Exchange.

United States Placed Value of Dollar at Level Below Any Figure Previously Quoted in Foreign Exchange in Effort to Boost Prices of Commodities.

By CHARLES G. ROSS,
Chief Washington Correspondent of the Post-Dispatch.

WASHINGTON, Feb. 10.

ONE frequently hears, in discussions of the President's monetary policies, (1) that there is a close parallel between England's departure from the gold standard in September, 1931, and our departure from it in the spring of 1933, and (2) that there is a close parallel between the post-war devaluation of European currencies and the American devaluation of the dollar.

Neither of these statements is correct. In each case there is a fundamental difference between our action and the action with which it is compared.

England was forced off the gold standard; the United States went off voluntarily, in pursuance of a considered policy.

What happened in England is sufficiently explained in the Federal Reserve bulletin, the official publication of the Federal Reserve Board, for October, 1931:

"Suspension of the gold standard was decided upon by the British Government in consultation with the Bank of England in consequence of continued large withdrawals of funds from the London market. These withdrawals were almost continuous from the middle of July to September 19, and amounted for the period to $1,000,000,000, of which about $160,000,000 represented a loss of gold during the latter part of July, which reduced the gold reserves of the Bank of England from $810,000,000 to $650,000,000 and the rest the loss of foreign exchange.

"In August and September the use of these credits (credits extended by the Federal Reserve Banks of the United States, the Bank of France and private lenders in both countries) had protected the Bank of England from further loss of gold, and it was only after these amounts were substantially exhausted that England decided to suspend the operation of the gold standard."

Other Countries Took Action Reluctantly.

Whether or not one believes it was desirable for the United States to leave the gold standard, it can hardly be doubted that the abandonment in April was not compelled by events. Among those testifying to this effect is Dr. E. W. Kemmerer of Princeton, who says that with the sole exception of the United States, all the countries that went off gold during the world depression did so reluctantly and under heavy pressure; Dr. Harold G. Moulton, president of the Brookings Institution at Washington, who says that the Administration acted with the purpose of raising prices, and the Foreign Policy Association which points out that on April 19, the date of our definitive abandonment of gold, the gold holdings of the Federal Reserve System, with the exception of a brief period just before England was driven off gold, were the largest in the system's history.

The Foreign Policy Association is a research and educational agency supported by the contributions of about 12,000 members. Dr. Raymond Leslie Buell, who has written extensively on international problems, is the president. The association's statement on the present monetary policies of the Roosevelt Administration was published in the Post-Dispatch on Feb. 5.

The point made by the association—namely, the unusually large gold holdings of the Reserve System when the United States went off gold—has been repeatedly stressed by Senator Carter Glass of Virginia, who has denounced our suspension of the standard as both undesirable and unnecessary.

The record has been clearly set out by the Brookings Institution in its recent book on "current monetary issues," prepared by Dr. Leo Pasvolsky of the Brookings staff.

It is there shown that although between Feb. 1 and March 4, 1933, the country's total



DR. HAROLD G. MOULTON,
President of the Brookings Institution, Washington, D. C.

stock of gold decreased by $305,000,000, this amount was much smaller than the loss on two previous recent occasions. During May and June, 1932, the gold stock had decreased by $448,000,000 and during September and October, 1931, by $703,000,000. The gold stock on March 4, it is pointed out, was well above the level for the midsummer of 1932 and was only slightly smaller than the average for 1928-29.

"Between March 4 and April 19," the Brookings survey continues, "the total gold stock changed from $4,333,000,000 to $4,313,000,000. Thus the maintenance of the dollar exchange rate close to its gold parity over a period of more than five weeks, while requiring a certain amount of current gold movements into and out of the country, entailed a net loss of gold amounting to only $20,000,000.

"In the light of this improvement in the country's general monetary position and of the fact that the Treasury issued certificates of five and nine months' duration on March 16, payable as usual 'in United States gold coin of the present standard of value,' it was naturally assumed by the public in general that the suspension of the gold standard was to be merely an emergency measure, and that no change in the gold content of the dollar was in contemplation. Indeed, there is no evidence to show that the Government at this juncture was seriously considering a reduction in the weight of the dollar."

As to the vital difference between devaluation of European currencies and President Roosevelt's devaluation of the dollar on Jan. 31, the record is equally clear.

Others Acted After Period of Inflation.

In all cases, the post-war devaluations of the franc, the lira and other European monetary units, following upon England's return to gold in 1925, came after long periods of inflation. They were designed not to create a new price level but to adjust the currencies to existing price levels.

In the United States, devaluation of the dollar to 59.06 per cent of the previous gold content was undertaken in an effort to control the price level—to raise commodity prices in the United States to about the level of 1926. In a nutshell, this is the difference—and a very significant one—between what happened in Europe and what is happening in the United States.

The difference may be stated in this way: A high price level resulting from monetary inflation was the cause of devaluation in Europe, whereas the United States Government, in a time of comparatively low prices, is seeking to create a high price level as the effect of devaluation.

France—to take the best known example of revaluation abroad—valued the franc in 1928 at a point in conformity with the domestic price level and with the value of the franc in foreign exchange. Italy revalued at a lit-

England Left Gold Standard, Considering Action Necessary After Period of Heavy Withdrawals of Metal From London Market.

United States Abandoned Gold When Federal Reserve Holdings Were Largest in History of the System With One Exception.

tle higher level. The French action merely legalized a situation which had existed in foreign exchange for a year and a half. Explaining what had been done, the annual report of the Bank of France for 1928 stated:

"A most important event in the financial history of France occurred during the past year—the creation of a new franc. Facing a sacrifice which unfortunately was inevitable, the law in the public interest legalized the depreciation which had taken place in the national currency. On the other hand, it assured convertibility of notes into gold. After 14 years of inconvertibility, the franc has thus again become sound money, as solidly established as the most stable currencies of the world."

The United States fixed the value of the dollar at a point below its value in foreign exchange and seeks to hold it at the low level through use of the $2,000,000,000 stabilization fund created from the "profits" of dollar devaluation. For this effort to raise commodity prices by means of currency devaluation and foreign exchange operations there is no precedent anywhere.

Dr. Moulton Points Out the Difference.

In reply to questions by the correspondent, Dr. Moulton, president of the Brookings Institution, has made a statement contrasting the American devaluation policy and that pursued by France in 1928. The Brookings Institution, established in Washington by the late Robert S. Brookings of St. Louis, has achieved distinction in this country and abroad for its research work in the social sciences. It is a fact finding agency without political affiliations. Dr. Moulton is a recognized authority on the monetary systems of this and other countries.

Dr. Moulton in his statement not only draws a sharp distinction between the American and French devaluation policies, but shows that there is an important difference between our stabilization fund and the British equalization fund.

"The situation in France at the time that the franc was devalued," said Dr. Moulton, "was essentially different from that in this country when the dollar was devalued. Moreover, the objective of the French Government in establishing a lower value for its currency was different from that of the American Government.

"To understand the French situation, it is necessary to have in mind a background of facts beginning in the war period. France, in common with other European belligerents, had to abandon the export of gold during the war. The exchange rate was, however, maintained around 18 cents (par being 19.3) by means of so-called 'pegging' operations, which involved the use of foreign credits. With the cessation of this pegging in 1919, the franc declined precipitately to around six or eight cents, where it remained until 1922.

"Between 1922 and 1926, the franc gradually declined to a little more than three cents. This decline in the French exchange rate was the direct result of fiscal inflation accompanying the reconstruction of the devastated areas. The French Treasury sold short-term Treasury notes to the Bank of France and received in exchange bank notes which were legal tender and payable upon demand. These bank notes were turned over to individuals and organizations engaged in reconstruction. The progressive deterioration of the French budget gradually undermined confidence in the stability of the franc and resulted in 1926 in a heavy flight of capital and a rapid decline in the exchange.

High Commodity Prices in France.

"During all this period commodity prices were steadily rising in France. The general prosperity of the period was greatly intensi-

Continued on Page 3, Column 6.

Despite Flood of Jingo Talk Chances of War in Europe In Near Future Seem Negligible

Hitler's Swashbuckling Taken Largely as Bluff Since There Are 10,200,000 in Armies Forming "Ring of Steel" Around Germany.

By ALBIN E. JOHNSON,
GENEVA, Switzerland, Feb. 10.

ALTHOUGH storm clouds darken the European political horizon, and jingoism is rampant from the Baltic to the Black Sea, the chances of a major war on the continent in the near future are practically negligible, for the simple reason that it takes two to make a fight. The only two nations which conceivably could stage a real knock-down, drag-out war in Europe today are France and Great Britain. Both are on the same side. There is less cause for war between them than there is between either and the United States.

Apart from its element of sensationalism and journalistic appeal, the war talk that is prevalent these days is based largely on two factors—propaganda and pious hopes of armament firms and domestic and international politico-military considerations.

Hitler's Swashbuckling.

For Hitler's Germany, swashbuckling across the international stage exactly as did Mussolini's Italy 10 years ago, war, or even a serious threat of war, would be political and national suicide. The group directing the Nazi government has not the slightest intention of provoking war, either deliberately or accidentally, with France or Poland. Hitler, in his efforts to stir up the German populace, can be counted upon to keep his anti-Versailles agitation well within bounds. He will not give the French militarists the slightest real justification for embarking on a "preventive" war. Hitler knows, as well as the French Government, that an aggressive war, or even a "preventive" war carried outside of France's frontiers, will meet with serious internal opposition. No civilian population in Europe today is more impregnated with pacifism than the French. Yet no people in the entire world would rise so quickly and almost to a man to defend their liberties and their homes as will the French workers and peasants if their country is invaded.

To observers of the European political poker game, Hitler's recent plays are almost pathetically obvious. With a few digressions he is imitating faithfully and apparently successfully his Italian mentor. The German masses are proving even more pliable than the post-war Italian public. Once Hitler and his cohorts have solidly established themselves however, they can be counted on to become conservative, as have the Fascists and Bolshevists.

The communistic element in Germany against which Hitler directed his storm troops has not been vanquished. There are at least 5,000,000 of them, quiescent and sinister. Brown shirts may cover their proletarian skins but Marxian ideas are imbedded far deeper in their souls and are not so easily erased.

The Reichstag trial through which the Nazis had hoped to glorify themselves has proved a fiasco. It was one of those political stupidities that the Nazis will strive desperately to forget—a sort of Communistic Dreyfus affair. Ernest Torgler, Communist deputy, if crucified, can very easily become Adolf Hitler's Matteotti. Mussolini has never been able to live down the stigma of the Italian Socialist leader's assassination. The outlawing of his name in Italy has served only to perpetuate his memory in other parts of the civilized world. German Communists of today who may become the German Liberals of tomorrow, will not forget, either.

Mussolini Sitting Tight.

A Franco-German war is the only possible major conflict in Europe at this moment—or even within the next decade. A Franco-Italian war can be checked off the list of probabilities. There is nothing Mussolini wants less than to cross swords with France. Italy might wish to fight the Jugo-Slavs in the Adriatic but that would mean fighting France, too. Now that Mussolini has sufficiently consolidated his regime at home he will be found always on the side of conciliation and moderation so far as Rome is concerned. In a war with France—or Jugo-Slavia and France—the Fascists have everything to lose and little to gain. Yet at the same time, when it is safe to do so, the Italians can be expected to intrigue against France at every opportunity. A Franco-German war would please them. So would any struggle involving the Little Entente, Russia or a Balkan flare-up. Italy's role would be profitable neutrality and a determination to be in at the division of spoils as soon as it appeared clearly who would be victorious. Mussolini's political philosophy is still Machiavellian.

Russia's Peace Policy.

Likewise a Russo-European conflict is hardly within the realms of possibilities. Moscow has non-aggression treaties with all her Western neighbors—Finland, Estonia, Lithuania, Latvia, Poland, Czecho-Slovakia and Rumania, and also with Turkey and Afghanistan. That permits her to pay attention to the Far East—much to Japan's annoyance. The Soviets are pleased to have France look after Germany at this time.

But, should a Franco-German war be precipitated within the next decade (and it could occur only as a result of some monumental stupidity on the part of the Germans or in case the French Government fell completely into the hands of its militarists) only one outcome is possible. That would be the absolute and complete subjugation of Germany and Hitler. The Nazi chief is not inviting such a fate. In such a struggle Hitlerite Germany of today or even of tomorrow would be practically helpless. A mere glance at hard, cold, military facts is sufficient evidence of this.

War Forces Compared.

Germany, disarmed by the Versailles treaty, is supposed to have an army of 100,000 men. She says, in fact, she has 94,900 soldiers enlisted for 12 years and 3798 officers. Official reports (her own) say she has about 2000 machine guns, 288 light cannon and some commercial airplanes. Legally she is not entitled to have any tanks, military planes, heavy artillery, battleships or submarines. Her entire naval complement is limited to about 200,000 tons, with 10,000-ton "pocket" cruisers as the strongest single unit.

Rumors are prevalent (and there is evidence of it) that she has been arming secretly for the past six or seven years. That she has built up any considerable armament is doubtful. The Nazi political army (in which, according to reports, it takes about 30 armed Brown shirts to beat one unarmed Jew or Communist) has no great military value except as cannon fodder. But for argument's sake one might multiply by four what she is known to have in order to approximate what she is alleged to have—namely, 400,000 men, 8000 machine guns, 1200 field guns and a few hundred airplanes capable of being converted into bombers. Germany also undoubtedly has built up a considerable reserve of raw material (copper, nickel, rubber, etc.) for the manufacture of munitions.

With this potential military strength in her favor Germany has against her the combined

Continued on Page 3, Column 2.

ST. LOUIS POST-DISPATCH

Founded by JOSEPH PULITZER
December 12, 1878
Published by
The Pulitzer Publishing Company
Twelfth Boulevard and Olive Street

THE POST-DISPATCH PLATFORM

I know that my retirement will make no difference in its cardinal principles; that it will always fight for progress and reform, never tolerate injustice or corruption, always fight demagogues of all parties, never belong to any party, always oppose privileged classes and public plunderers, never lack sympathy with the poor, always remain devoted to the public welfare; never be satisfied with merely printing news; always be drastically independent; never be afraid to attack wrong, whether by predatory plutocracy or predatory poverty.

JOSEPH PULITZER.

April 10, 1907.

LETTERS FROM THE PEOPLE

Drew Pearson on Goldfish.

To the Editor of the Post-Dispatch:

THE Ozark Fisheries' correction of the goldfish item appearing in Washington Merry-Go-Round convinces me of what I should have realized long ago—that I know absolutely nothing about goldfish. My statement that only six goldfish employers turned up at the NRA code hearing instead of the actual 30 or 40 is not the first mistake I have made regarding goldfish. My troubles began two summers ago when I installed a fountain in my garden and ensconced therein a really regal tribe of finned friends. There were 10 of them and I named them after the Hoover Cabinet.

But I figured without the cats of the neighborhood. True, I did not weep too much when one of them fished out Pat Hurley, for I never cared much for the Secretary of War. I was somewhat more perturbed when my feline friends ate President Hoover himself, for he was a fat and well-fed creature. But when they got Henry L. Stimson, I borrowed a shotgun and used to send all the children of the neighborhood running to their mothers by taking pot shots at their pet pussies. Finally the Hoover Cabinet disappeared. This, I figured, was in keeping with the cycle of politics, so this spring I restocked with a Roosevelt Cabinet even more gorgeous than its predecessor. Things went better last summer. The depression was not so bad and the cats not so hungry. The Cabinet remained intact until winter. But when I took them inside, my troubles began.

Actually they began when a friend in New York went out to the airport and in a drunken moment put a small kitten aboard an airplane and consigned it to me. Being kind-hearted, I kept the kitten and called him "Hitler." He was much more ruinous than his godfather.

One morning as I came down to breakfast, my small daughter met me with the news: "Hitler has eaten President Roosevelt."

My biggest goldfish was gone.

My sincere apologies to Lawrence Bailliere and the Ozark Fisheries for being ignorant about goldfish, and my solemn pledge that I have nothing but the highest regard for the product of his labor.

DREW PEARSON,
Co-Author, Washington Merry-Go-Round,
Washington, D. C.

A Congregationalist on War.

To the Editor of the Post-Dispatch:

WITH reference to the picketing of the First Congregational Church of St. Louis by the Young People's Socialist League, this writer regrets exceedingly that the voice of the pulpit was not so definitely against war that this silent demonstration was possible. War is as un-Christian as it is suicidal. No statement in the Scriptures is more definite, and none is better borne out by history, than "he that taketh up the sword shall perish by the sword."

The statement of a thoughtful New York clergyman ("Without reservation or equivocation, I herewith affirm that this pulpit, while I stand on it, will never give its support to war, to any war whatsoever, to war with any other people or nation") voices the sentiment of this writer and a growing number of men and women in all nations.

Nor can war ever be prevented by preparation for war. History for 3000 years has demonstrated the futility of this method of preventing war. Instead, it brings on war. Edwin Markham has well expressed this writer's viewpoint:

"Come, let us try the Master's way;
Ages we have tried the way of swords,
And the world is weary of hostile hordes;
Love, and not hate, must come to birth,
Christ, and not Cain, must rule the earth."

A CONGREGATIONALIST.
Springfield, Mo.

Hell, Huey!

To the Editor of the Post-Dispatch:

AS to your editorial concerning Huey P. Long and our recent election in New Orleans, I shall begin by saying that either you are dumb, or you think readers dumb. It is not a matter of conjecture with the voters of this city or State as to our able Senator's standing, not only in this State, but throughout the United States.

Now, Mr. Editor, a few facts for you to sum up if you are half-way good at mathematics. John Klorer received some 32,000 votes in the recent election and Francis Williams, the oil magnate candidate, received 28,000, backed by two newspapers, Hilda Phelps Hammond and others of her caliber. Four years ago, Francis Williams ran for Mayor and received around 38,000 votes. When Huey P. Long ran for Governor five years ago, he received 24,000 votes in this city, and was elected by the largest majority ever received by any candidate in this State. Now, who is growing in popularity and who is on the decline?

It is useless for me to tell you of our most able United States Senator's wonderful achievements since he became Governor of this State, as that is a national record.

So please, Mr. Editor, do not impair your health worrying about the people's friend, Senator Huey P. Long, for he has certainly proved his capability of taking care of himself and thousands of others of your caliber.

New Orleans, La. R. E. WALDEN.

Politics and the CWA

Government for the benefit of the people is such a novelty in the United States that it is having many laughable consequences.

Among them is the political situation as it affects the CWA. The CWA is the best thing the New Deal has done. After the expansive operations of the Reconstruction Finance Corporation, which ladled out millions of public money for the benefit of the great financial institutions, the banks, the railroads, etc., the CWA presents the reassuring spectacle of Federal aid going directly to the people.

Unlike the RFC millions, the CWA money is not lodging in the coffers of Wall Street, or the big boxes of such institutions as Mr. Dawes' bank in Chicago, or even the vaults of local banks. The House of Morgan, which got most of the RFC loan to the Missouri Pacific, is not getting it. The people get it. They spend it with the grocer. They pay their rent with it. They buy clothes with it. In a word, it stimulates the purchasing power of the people, which in turn stimulates business, something the RFC had failed to do.

The CWA also did something else. It disarmed all the critics of the New Deal and left them fanning the air. Witness the phantom sparring done by Mr. Mills at Topeka. One would just as well go from Kansas to the sea coast to bring back a bottle of fog as to go out from Wall Street to Kansas and try to bring back comfort for that theory of government which would make the many the oysters of the few. This philosophy of greed is a dead cock in the pit of our political science. Its spurs are dulled, and its brave and hopeful chanticleer no longer salutes the rosy morn. Everybody knows it. Most people are glad of it. The few that rue it cannot believe the New Deal will last. They do not know history. Most of all, they do not know the American people.

The Republican National Committee is the latest Richmond upon that gory field whence all the voters have fled. It has delivered a broadside at the CWA. Gall was never more sublime than it was at the moment when this attack was launched. Over in the Senate, men in both parties were passing another appropriation of $950,000,000 for the CWA. Over in another room, contempt citations were being issued for some of the men who have refused to testify in the air mail inquiry, which typifies the kind of government we used to have. Over in the White House, the President was preparing a message to Congress in the matter of the stock exchanges, which are to get what Paddy gave the drum. He was also abrogating all the air mail contracts upon the score of widespread fraud and collusion. Over in Boston, a lady was gleefully exhibiting a letter from Mr. Roosevelt, in which he says that of course he is for the child labor amendment, as if anybody could suppose he is not. In 10,000 cities and towns in the United States, the hum of industry was resuming. Stacks were smoking again, such as the great Commonwealth steel plant on our own East Side, which is putting 1800 men to work April 1, and the Scullin Steel Co. Payrolls were being revived. Bread and butter was emerging from hiding. The heart of the nation was beating again.

When the appropriation which had just passed the Senate was brought up in the House, only one man voted against it. The reason there is no opposition to such a measure in Congress is that the men down there are responsible to their constituents. There has been grievous complaint that these men are no longer free; that they are the mere echoes of their states and districts. Great Jehoshaphat! Isn't this what democracy presumed they would be? Did it ever presume that they would be the tools of privilege and the stalking horses of an economic aristocracy? Yet that was exactly what they did become, and the people revolted. They are now pulling the strings themselves. They are sick and tired of having privilege pull the strings. They are disgusted with a lopsided economy which enriches the few at the expense of the many. They want the fixers, the market riggers, the crooked dice throwers, the money changers, and all those enemies of the people, tied up. The New Deal is tying them up.

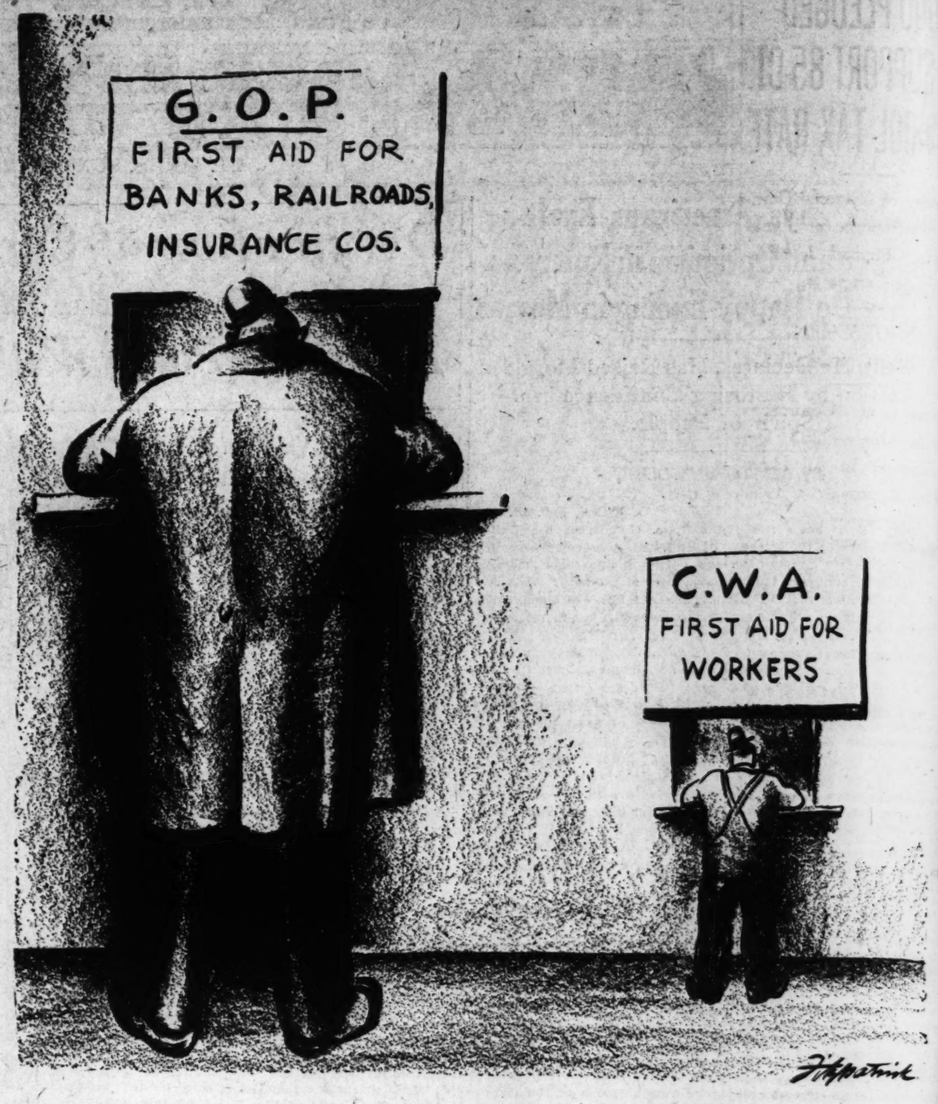
The Republican National Committee says the CWA must be stopped at once. It insists that the whole thing is rotten with corruption, and it charges the administration with setting up the most venal political machine the Republic has ever known. It took crust to make that charge. The Government is quite aware of impurities in this otherwise placid pool. It is its own critic. Meanwhile, the most venal political machine this or any other republic has ever known was that set up by the people who looted the country and brought it to ruin.

Verily, saith the Saturday Evening Post, town crier for the City of Privilege, the Republican party as constituted is morally bankrupt. It was the traders whom it protected that ushered in the depression. Plato, 2300 years ago, said they would do so. They will do so whenever they rule. They can't get the ball now, and they wander around on the field tearfully haranguing the audience, berating the referee and the umpire. If they got the ball back, they would not be able to hold it. It has become too slippery with the sweat of 4,000,000 dispirited people taken out of the soup lines by the CWA and enabled to earn their bread.

The committee says all these people can be absorbed by industry if the Government quits supporting them with handouts. We gave industry that chance. We waited four years for it to put the people to work. We waited until there were 15,000,000 unemployed in the soup lines.

Senator Couzens warned our employers of labor three years ago that if they did not put the people to work the Government would do it for them.

The Government did do it for them, but not that government for which the Republican National Committee speaks. It was a couple of other fellows.



THE OLD DEAL AND THE NEW DEAL.

Training For Peace

The case against compulsory military training in colleges and universities has been good enough all along, but it is greatly improved by the stand taken by 300 students at the University of Illinois. Meeting to protest against the ousting of seven Ohio State University students, who refused to take compulsory military training, members of the Illinois group petitioned the authorities of their university for a course in peace training which would deal with the causes of war and devices for its prevention. They reasoned as has the Daily Illini, student paper at Illinois, that in view of what the recent war cost the world, peace training is not only desirable but vital.

This is criticism of the most constructive sort and represents undergraduate thinking at a high level. The nations of the world have had military training from ancient times, and with it they have set themselves back periodically with one war after another. Military training at the colleges, with its dress uniforms, parades and social functions, emphasizes the brass-button side of militarism. What college students of this generation need is full light on the actualities of war—the real reasons wars are fought, the hidden motives, the economic and diplomatic intrigues, the propaganda campaigns, the activities of munitions makers, the drain on civilization.

The petition which the Illinois students have sent Dr. Arthur Hills Daniels, their president, raises a point that is not only fair, but one which deserves serious consideration and a serious reply. An affirmative answer will open the way for a new and thoroughly splendid educational opportunity.

The Sugar Compromise

The President's plan for sugar affords an eminently practicable compromise between the conflicting interests which are present in the industry. By limiting domestic output, it will check uneconomic over-production at home. By providing for allotment payments, it will supply domestic beet and cane growers with increased purchasing power. By fixing an enlarged quota for importations from Cuba, it will improve economic conditions in that island and open the Cuban market to increasing American exports. By matching tariff reductions with processing taxes, it will protect the consumer against exorbitant prices.

Sugar differs essentially in nature from the other basic commodities which were earlier included under the Agricultural Adjustment Act. Wheat and cotton and pork products were goods which we produced in excess of our domestic demand and sold on world markets. The domestic allotment scheme is essentially a device which provides for the payment of a bounty to the producers of export crops. Sugar is not an export crop.

We consume far more than we produce at home. The balance we import, mainly from Cuba. Unlike wheat, cotton, tobacco and lard, sugar is a crop which can be affected by the imposition of restrictive tariffs. Domestic beet and cane producers have consequently clamored for and obtained tariffs.

The effect of the sugar tariff has been, as the President says, to impose an annual tax of $200,000,000 on consumers for the benefit of the producers of a crop whose gross value is only $60,000,000. At the same time, the increased price has provoked such an over-expansion of domestic beet and cane production that growers here have realized little advantage from the tariff subsidy. It is therefore the President's purpose, as he says, to prevent "further expansion of this necessarily expensive industry."

Adoption of his plan will operate to check further uneconomic diversion of sugar production from low-cost to high-cost areas. It will undo some of the damage which the tariff has already done. Processing taxes and allotment payments are infinitely to be preferred to tariffs as a means of subsidizing domestic sugar producers. The tariff is a hidden subsidy which is likely to endure because it is hidden. Allotment payments are frank and open subsidies which may be reduced or removed whenever it appears that they are no longer needed. Tariffs cost the consumer far more than they pay to the producer. Allotment payments give the producer only what is collected in taxes from the consumer.

Tariffs stimulated over-production. Allotment payments are contingent upon the producer's agreement to control production. One of the happiest features of the President's plan is the implication that the sugar tariff, through the mechanism which he proposes, may be gradually lowered. It is this tariff, more than any one thing, which has spelled economic ruin and political chaos for Cuba.

The result has been, in the President's words, that "Cuban purchases of our goods have dwindled steadily as her shipments of sugar to this country have declined." The measure which he has proposed should contribute materially to the economic rehabilitation and political pacification of the island Republic, with a consequent improvement in Cuban markets for American goods. Unlike the processing taxes on wheat, cotton, corn and tobacco, the tax on sugar should cost the consumer nothing. What he loses here he will gain in the reduction of the sugar duty. Thoroughgoing free-traders may object that no subsidies should be paid to producers of a crop in which we are at such a relative disadvantage as in the case of sugar, but we can scarcely now remove the protection which we have given beet and cane growers without offering them some compensation.

In substituting the processing tax for the tariff, we are replacing an inferior with a superior form of subsidy. The change is one which will promote the interests of all the groups affected by the industry. Even the free-trader must admit that the social gain is a substantial one.

Making Social Legislation Effective

The test of the effectiveness of social legislation is its enforcement. This is a fact which the states must remember if much of the recently-enacted state legislation supporting the Roosevelt program is to be more than so many laws. Illinois, for example, has had a law regulating minimum wages for working women and minors for almost a year, yet this statute has been practically inoperative because the Legislature failed to appropriate for its enforcement.

State Director of Labor Durkin plans to correct this situation through a bill to be introduced in the special session. At the present time, there is only one employe working under the law. Obviously, in a state so large and containing as many factories and businesses as Illinois, one person could do only a small part of the inspecting which is necessary. An adequate staff will cost money, but that is the price of social advancement in a world of business which contains many employers who have not yet learned that workers are human beings and not machines.

Gov. Horner's supervisor of the minimum wage law is Miss Kate F. O'Connor of Rockford. She will find her example in the historic work 40 years ago of the late Florence Kelley, whose courageous inspecting and forthright reports under Gov. Altgeld blazed the trail of factory regulation.

"Of Making Many Books"

JOHN G. NEIHARDT

The Wider Realism

OUT OF LIFE. By Myron Brinig. (Farrar & Rinehart, New York City.)

THIS is one of the most remarkable stories the present writer has read for a long time; and while, on the whole, it may not have the qualifications of a great novel, for reasons that should be apparent to the reader with a sense of values not dominated by our instant in history, it has many moments of greatness in which flashes of illumination fall upon the mystery of living, like lightning upon a vast landscape through which an unsuspecting traveler walks benighted.

There are readers who will feel they know, and many others who will be strongly persuaded to believe, that these are authentic moments of expanded awareness, revealing indistinctly something of the larger relations, our ignorance of which might well account for all troubling. There are many other readers, no doubt, who will be simply amused by the ingenuity and "queerness" of a yarn that, so far as one reader knows, may be unique.

The most obviously striking thing about the tale is the curious mingling of conventional "realism" with essential mysticism; curious, perhaps, for no other reason than that we habitually limit the "real" to what the senses may rumor to us and what we can agree generally to make out of the rumors. It may be, and sometimes it seems almost certain, that the author is more nearly the realist at those moments when the accepted scale of reality is lengthened and a sudden light is thrown upon the sordid facts, and larger meanings emerge from a momentary sense of larger relationships.

* * *

The story is that of one Sam Baggott, a middle-aged New Yorker, who is nobody in particular, but just one of the many whom dull necessity herds back and forth each day from sleep to work, from work to sleep. This has been going on for years. Nothing much ever happens to Sam Baggott, and the same is true of his rather dull, well-meaning wife. Ten years of married life, as it seems to Sam, have come to nothing more than the same old steak every evening, always slightly burned; an occasional bout at bridge with a neighboring couple; sleep, and the same old rush back to the same dull business. Lately, even business is alarmingly on the slump. Now if there had only been a child! But exciting things always seem to have a way of never happening to Sam Baggott.

But one morning something does happen. Sam learns that there is going to be a baby at last. He leaves home that morning in the usual way, hardly realizing at first what he has just learned. But as he proceeds, something very exciting indeed happens to him. It will be a son, of course—Sam Baggott's son! The wonder of the idea seizes upon Sam, and suddenly the whole world changes and there is a new heaven and a new earth. Some of the more irreverent readers may leap to the conclusion that Sam goes suddenly a bit dotty and becomes steadily more so as the tale unfolds; but others may suspect that a touch of cosmic consciousness may be involved; and perhaps the tale will best repay those who lean toward that assumption.

At any rate, all the pettiness of self is suddenly lost; a sense of rejoicing strength and love for everything that lives and is comes over plain Sam Baggott. Everything and everybody are somehow glorified. For the first time in his life, he feels "right" with the city's mood and pulses. The news dealer at the corner, the change-booth man in the subway, seen daily for years, but scarcely known as fellow human beings, become as brothers. The very passengers in the subway train are affected by the new spirit that radiates from Sam, and there is warm friendliness where formerly there was only the cold stare. To some, no doubt he seems a trifle "queer," but the worst they feel for him is an amused affection.

As for Sam, he feels at last that he is an integral part of the continuing mystery of life, of the very blood-stream of the universe, one might say; and certainly Sam is in prime condition for hyperbolic descriptions. The glory of it all grows upon him like a drunkenness, and by the time he reaches the delicatessen store that he runs, it is no wonder his matter-of-fact clerk leaps at first to the conclusion that the boss has gone crazy.

No delicatessen store can hold Sam today with that glorious feeling, somehow, of all the universe inside of him, and he sets forth on a wild adventure in living that, in the course of 24 hours, yields him something approximating a comprehensive knowledge of human life—the whole gamut of essential human experience. Often the tale may seem to have degenerated momentarily into mere vulgarity, but always from the muck of the sordid moment some swift, luminous meaning blooms like a miraculous flower.

There is enough deep insight and wisdom implied in this strange yarn, for all its general air of fantastic extravagance, to humanize the conventional, and therefore unexamined, cruelties out of any reader who will ponder as he reads.

* * *

THE LOG OF THE BETSY ANN. By Frederick Way Jr. (Robert M. McBride & Co., New York City.)

BELIEVE it or not, here is the glowing tale of a passionate love affair without a woman in it! Of necessity, it involves a romantic young man, who is himself the teller of the tale; but the lady in the case was not a creature of flesh and blood. Furthermore, she was well past her springtime and perhaps a bit of a frump, in the light of modern fashion, when the young man first saw her "lying at the wharf at Gallipolis, O." But for him, she had "all the allurement of a pre-Civil War bride appearing in these days of abbreviated skirts"; and love-at-first-sight was the delirious result. Her full name was the Betsy Ann; but, with the easy familiarity of one who has found a soul mate, "Betsy," said he, "Betsy, some day you will be mine!"

That was how it all began, in the year 1925. It was a case of marriage by purchase; and although, six years later, there was a legal separation on grounds of non-support (nor is this surprising in view of the fact that it cost $1600 a day to run her), the years between are gloriously remembered and make a moving story.

There has not been anything before just like this book, in which Frederick Way tells of his passionate life-long interest in river steamboats, of his buying the Betsy Ann against his own best judgment, of his desperate attempts to make her pay, of two races that he staged on the Ohio in the good old classic manner of the Natchez and the Robert E. Lee, and of the inevitable failure of his romantic dream.

* * *

FROM THE FIRST TO THE SECOND FIVE-YEAR PLAN. A Symposium. (International Publishers, New York City.)

THIS symposium is composed of the reports made by the leaders of the Soviet Union at the Joint Plenum of the Central Committee and Central Commission of the Russian Government, held at Moscow during January of last year. The volume opens with Stalin's apparently comprehensive review of accomplishments under the first five-year plan, and of the tasks that have been assumed under the second five-year plan. There follow detailed reports by the chairman of the Council of Commissars, the Commissars of Heavy Industry, Agriculture, the Army and Navy, Finance and the chairman of the State Planning Commission.

Thus every phase of the great social experiment is discussed by those who should know most about it; and even after making generous allowances for optimism, most readers are likely to close the book with a strong feeling, agreeable or otherwise, that the great experiment has reached a point where it is no longer to be intelligently regarded as merely experimental. Our Government's recognition of the U. S. S. R. is, of course, highly significant in this regard, but there are still those writers who gloat over the alleged failure of the one great social effort in history to give the earth and the fruits thereof back to the children of the earth.

Something of the present symposium was given out a year ago, but nothing like the cumulative effect of all these detailed discussions was to be gained from newspaper reports.

Surely no other social body in history has ever performed a feat so tremendous as that which, at the least calculation, must now be credited to the Soviets. There is something at once hopeful and terrifying about this volume, considering the immense and rapidly developing power of the Soviets in the midst of a world that is resorting more and more to dictatorships in a desperate attempt to save the old social order.

* * *

ART IN AMERICA: FROM 1600 TO 1865. By Harold Stark, Robert B. Harshe, Charles F. Kelley and others. (University of Chicago Press, Chicago.)

THIS attractive guidebook is an invaluable aid to persons who are listening to the Saturday radio broadcasts on the development of art in the United States. It is arranged by topics coinciding with those treated each week in the radio talks, and contains many illustrations, some of them colored, to which references are made. Painting, sculpture and architecture and the significant exponents of those arts are treated in concise articles which give the book a decided value as a reference work in the home library. Anyone who wants to be introduced to the fascinating story of how and why art developed in this country will find this handsomely-printed book more than equal to the task. I. D.

0,000 PLEDGED TO SUPPORT 85-CT. SCHOOL TAX RATE

cretary of Citizens' Committee Reports on Signatures Obtained in Pre-Election Campaign.

2W INDORSEMENTS BEING RECEIVED

hamber of Commerce Sends One — 233 Organizations in All Have Given Approval.

Pledges to vote for retention of 85-cent school tax rate at the ecial election a week from Tues-y have been signed by more than 000 persons, it was announced sterday by Mrs. Laura S. Edards, executive secretary of the itizens' School Tax Campaign ommittee.

At the last school tax election, 1930, the 85-cent rate was re-ined by a vote of 46,765 to 6313, th a registration of 348,951. The esent registration is about 330,-, but it is likely the total vote y be larger in proportion to the gistration than in the past. The school tax rate is fixed every ur years and unless the higher te is approved by majority vote the people the rate would revert the constitutional limit of 60 nts on the $100 valuation. Since 1 the 85-cent rate has been in fect.

Indorsements of 85-Cent Rate.

The Chamber of Commerce has dorsed the 85-cent rate. In a let- to Sidney Maestre, chairman of e campaign committee, William T. rdin, board chairman of the amber, said:

"As you know, the Chamber of mmerce has—particularly during e depression years—advocated onomy in government. Our posi-n has not changed, but we feel at voting the 85-cent tax rate s not represent an increase over at which we now have. On the her hand, we have really had a crease in the amount the taxpay- are asked to pay because of two reductions within the past o years of the assessed valuation property. This reduction, as we derstand it, really means that school tax rate in St. Louis at e present time is 68.8 cents as ainst the 85-cent tax rate before e reductions in the assessed valtions were made.

"Our board has been gratified er the economies that have been stituted during the depression ars by the Board of Education, d we have every reason to be ve that this same policy will be ntinued.

Indorsement of the 85-cent rate as been voted so far by 233 civic, mmercial, school, labor and other rganizations. Mrs. Edwards said dges of votes and reports of in-rsements continued to arrive in very mail. Ten volunteers spend ll time sorting pledge cards.

Fred W. Stockham Post of the merican Legion, with 200 mem-rs, approved the 85-cent rate and dged the members to vote for and to urge their friends to do e same. Collector Koeln notified committee his office force uld support the tax proposal nanimously.

Other Indorsements.

Other recent indorsements have en received from Mallinckrodt arent-Teacher Association, Blow hool Patrons' Association, Merac Sec School Patrons' Association, eaumont High School Mothers' lub, Grant School Mothers' Circle, orace Mann Mothers' Circle, Ma-n School Parent-Teacher Associa-on, St. Louis Council and Col. eodore Roosevelt Council of the unior Order of United American echanics, Kenrick Council of nights of Columbus, United States istory Club, Downtown Republican Women's Club, University of issouri Alumnae Association, Women's Auxiliary of St. Louis ental Society.

"The little red school house," rected by the campaign committee n Memorial Plaza, at Twelfth oulevard and Market street, will e opened at 4 p. m. tomorrow, with formal ceremony, speeches and usic by the Beaumont High chool Band.

Meetings tomorrow at which talks ill be made in support of the 85-nt tax are: Community meeting, atrick Henry School, 2:30 p. m.; erman School, open house, 3 p. m.; Clay School, open house, 8 p. m.; Daughters of America, 3330 ive street, 8:30 p. m.; Public hool Patrons' Alliance, Board of ducation Building, evening; North-estern Business Association, Lib-an and Olcott avenues, 9 p. m.; ewards' Club, Melbourne Hotel. he following radio talks for the x will be made tomorrow: W. B. cKeeman, WIL, 2:05 p. m.; J. V. ays, WEW, 4 p. m.; John S. ahy, KMOX, 4:30 p. m.; Chan-llor George R. Throop of Washington University, KSD, 6:15 p. m.; abbi Samuel Thurman, KWK, 45 p. m.

C. of C. Air Board Chairman.

David R. Calhoun Jr., vice-presi-nt of Ely & Walker Dry Goods o., has been named chairman of e Chamber of Commerce Air oard for 1934. Maj. A. B. Lambert an of St. Louis air enthusiasts d George M. Parker were ap-inted vice chairmen.

,000 PLEDGED TO SUPPORT 85-CT. SCHOOL TAX RATE

ecretary of Citizens' Committee Reports on Signatures Obtained in Pre-Election Campaign.

W INDORSEMENTS BEING RECEIVED

Chamber of Commerce Sends One — 233 Organizations in All Have Given Approval.

Pledges to vote for retention of 85-cent school tax rate at the pecial election a week from Tuesday have been signed by more than ,000 persons, it was announced esterday by Mrs. Laura S. Edards, executive secretary of the Citizens' School Tax Campaign Committee.

At the last school tax election, 1930, the 85-cent rate was retained by a vote of 46,765 to 6313, with a registration of 348,951. The resent registration is about 330,-00, but it is likely the total vote ay be larger in proportion to the egistration than in the past.

The school tax rate is fixed every our years and unless the higher ate is approved by majority vote f the people the rate would revert the constitutional limit of 60 nts on the $100 valuation. Since 31 the 85-cent rate has been in ffect.

Indorsements of 85-Cent Rate.

The Chamber of Commerce has ndorsed the 85-cent rate. In a letter to Sidney Maestre, chairman of he campaign committee, William T. Nardin, board chairman of the hamber, said:

"As you know, the Chamber of ommerce has—particularly during he depression years—advocated conomy in government. Our position has not changed, but we feel hat voting the 85-cent tax rate es not represent an increase over hat which we now have. On the ther hand, we have really had a ecrease in the amount the taxpayers are asked to pay because of he two reductions within the past wo years of the assessed valuation f property. This reduction, as we nderstand it, really means that he school tax rate in St. Louis at he present time is 68.8 cents as gainst the 85-cent tax rate before he reductions in the assessed valuations were made.

"Our board has been gratified ver the economies that have been nstituted during the depression ears by the Board of Education, nd we have every reason to beeve that this same policy will be ntinued."

Indorsement of the 85-cent rate as been voted so far by 233 civic, ommercial, school, labor and other rganizations. Mrs. Edwards said ledges of votes and reports of inorsements continued to arrive in very mail. Ten volunteers spend ull time sorting pledge cards.

Fred W. Stockham Post of the merican Legion, with 200 mempers, approved the 85-cent rate and ledged the members to vote for and to urge their friends to do e same. Collector Koeln notified committee his office force uld support the tax proposal nanimously.

Other Indorsements.

Other recent indorsements have een received from Mallinckrodt arent-Teacher Association, Blow chool Patrons' Association, Meramec School Patrons' Association, eaumont High School Mothers' lub, Grant School Mothers' Circle, orace Mann Mothers' Circle, Mason School Parent-Teacher Association, St. Louis Council and Col. heodore Roosevelt Council of the unior Order of United American echanics, Kenrick Council of nights of Columbus, United States istory Club, Downtown Republican Women's Club, University of Missouri Alumnae Association, Women's Auxiliary of St. Louis ental Society.

The little red school house," erected by the campaign committee n Memorial Plaza, at Twelfth oulevard and Market street, will be opened at 4 p. m. tomorrow, with a formal ceremony, speeches and music by the Beaumont High School Band.

Meetings tomorrow at which talks will be made in support of the 85-cent tax are: Community meeting, Patrick Henry School, 2:30 p. m.; Sherman School, open house, 3 p. m.; Clay School, open house, 8 p. m.; Daughters of America, 3330 Olive street, 8:30 p. m.; Public School Patrons' Alliance, Board of Education Building, evening; Northwestern Business Association, Lillian and Olcott avenues, 9 p. m.; Stewards' Club, Melbourne Hotel.

The following radio talks for the tax will be made tomorrow: W. B. McKeeman, WIL, 2:05 p. m.; J. V. Hays, WEW, 4 p. m.; John S. Leahy, KMOX, 4:30 p. m.; Chancellor George R. Throop of Washington University, KSD, 6:15 p. m.; Rabbi Samuel Thurman, KWK, 6:45 p. m.

C. of C. Air Board Chairman.

David R. Calhoun Jr., vice-president of Ely & Walker Dry Goods Co., has been named chairman of the Chamber of Commerce Air Board for 1934. Maj. A. B. Lambert, dean of St. Louis air enthusiasts, and George M. Parker were appointed vice chairmen.

CWA Artist at Work on Mural for Kindergarten



—By a Post-Dispatch Staff Photographer.

PARTLY completed mural being painted for the Benton School kindergarten by DOOLEY DIONYSIUS, CWA artist.

Chances of War In Europe Are Held Negligible

Continued From Page One.

French-Belgian-Polish - Czecho-Slovakian military machines, to say nothing of the redoubtable Jugo-Slav army, the crack Red Army of Russia and a very real communistic element within her own borders.

If war were declared tomorrow, France and her three allies could immediately throw against each 10 kilometers (6¼ miles) of Germany's demilitarized and unfortified frontier the following forces:

On the Franco-German front: 69,000 trained men equipped with 25 heavy cannon, 23 light guns, 3 anti-aircraft guns, 318 light machine guns, 258 heavy machine guns, 41 tanks and 36 fighting, observation and bombing airplanes.

On the Belgo-German front, 38,-431 men, armed with 38 light and 17 heavy field guns, 3 anti-aircraft guns, 187 light and 75 heavy machine guns, 14 tanks and 15 airplanes.

On the Polish-German front: 11,-188 men, armed with 7 light and 2 heavy cannons, 32 light and 22 heavy machine guns, 1 tank and 5 airplanes.

On the Czech-German front: 8506 men with 5 light and 2 heavy field guns, 42 light and 8 heavy machine guns and 3 airplanes.

Against these forces the most Germany could muster (if her own figures can be believed) would be 243 men, armed with two light machine guns. In addition to these the Germans would have for every 100 kilometers (68½ miles) of front seven light cannon, 28 light and two heavy machine guns.

Contrast in Navies.

On the sea Germany's position would be even more hopeless. After the Versailles treaty was signed Germany scrapped 26 modern battleships, four battle cruisers, 83 torpedo boats, 19 light cruisers and 350 submarines. Helgoland, her North Sea naval outpost was completely demolished. Her navy today consists of a few pocket-battleships of 10,000 tons armed with 8-inch guns, five cruisers totaling 30,-000 tons and a dozen destroyers of an aggregate displacement of 9600 tons, all built since 1922.

Assuming that the Italian fleet were to assist Germany in the event of war, the French still would have no reason to worry even with England remaining neutral. The French fleet today has more than 114 heavy guns (of 14-in. caliber or larger), 546 medium caliber guns (8-in. and above), 477 light guns (4 to 6-inch caliber) and 1519 torpedo tubes.

The combined German-Italian strength at sea would be only 80 heavies, 296 middle calibers, 908 light calibers and 834 torpedo tubes. In the six and four-inch gun category the Italians alone outstrip the French having 862 guns against France's 477. The French Admiralty, however, does not place much importance on the destroyer type of fighting vessel.

France, furthermore, has 32,000 tons of aircraft carriers. Italy and Germany have none.

As for personnel France has 64,-000 sailors compared with 15,000 for Germany and 53,000 for Italy.

Since 1922 France has built one 26,500-ton battleship, one 22,146-ton aircraft carrier, 15 cruisers, averaging around 8000 tons each, 30 destroyers, 26 torpedo boats, 79 submarines and 98,000 tons of auxiliary warcraft.

French Military Power.

Roughly summarized France's land military machine today includes 650,000 officers and men (with 3,800,000 trained reserves), 16,000 light machine guns, 17,000 heavy machine guns, 800 mine throwers, 1500 pieces of light and 1000 pieces of heavy artillery, 1700 tanks and 1800 fighting airplanes.

The French air force is estimated at 2200 staff officers, 10,700 non-commissioned officers and 40,900 men. The total equipment (observation, bombing, scout and fighting planes) in commission is about 2800 machines. Germany at the end of the war was forced to destroy 15,000 airplanes and 27,000 airplane engines. Today she is permitted to have only commercial planes, a few of which are fit for military service, except as cumbersome bombers.

In 1913 and in 1931.

An interesting sidelight on the extent of France's preparedness is that, while in 1913 she had only 21 batteries of heavy artillery, in 1931 she had 244. Her artillery today includes 72 heavy and 54 light motorized batteries and 30 "Big Berthas." Where Germany's heaviest gun has a range of 12,300 meters (about 8 miles), France's big guns shoot more than 30 miles. French air bombers, likewise, can carry about eight tons of high explosive over a cruising area with a radius of about 600 miles.

The combatant man-power of France and her allies (with German frontiers) is estimated as follows (standing army and trained reserves):

France: 4,500,000 officers and men.

Belgium: 1,200,000 officers and men.

Poland: 3,200,000 officers and men.

Czecho-Slovakia: 1,300,000 men.

Total, 10,200,000 officers and men.

Italy could put into the field 3,-500,000 officers and men according to reliable estimates. Her air force, upon which Mussolini has concentrated, was revealed some time ago as totaling 1500 planes. It probably exceeds that figure by several hundred. The Fascist militia numbers about 300,000 but in war time this body would be needed to preserve order behind the lines.

Russia the Unknown Factor.

Russia is the unknown factor on Germany's eastern horizon. As a result of Moscow's non-aggression treaty with Warsaw the Poles are free to concentrate on their western front and along the Danzig corridor. While not desiring actual participation in a European war the Russians would be sympathetic towards any country fighting Germany. The Russo-German pact of Genoa is a dead letter. It has been replaced by an "understanding", with France—a re-cementing of the friendship of pre-war days.

From military intelligence sources comes the most reliable information on the Soviet's war strength. At the end of 1932 the Russians were reported to have had 1,178,000 men ready for immediate military operations and another 1,500,000 in reserve. This number probably has been increased due to the tension in the Far East. The Red army calls in 800,000 recruits a year for a five-year period of training. Of this number 200,000 pass into the regular army annually while 600,000 become reservists. As conscripts enter the army at the age of 19, and are held liable for active service until they pass 40, Russia will eventually have a permanent fighting force of 16,800,000 officers and men.

Soviet Aviation Force.

The growth of aviation in Russia is another of Europe's enigmas. Two years ago the Red army had 2000 war planes (400 bombers, 400 hydroplanes, 400 fighters and 800 scouts.) The air program sets the goal at 5000 planes by 1935. Last year's building program called for construction and acquisition of 80 bombers, 120 speedy scout planes, 343 all-metal combat planes, 80 training machines, 242 combat hydroplanes and 86 scouting hydroplanes. Whether this was carried through is not definitely known, but the Soviets have enough machines to assign 300 to their Siberian force based at Vladivostok.

The figures quoted above, taken mostly from confidential military intelligence reports, official government statistics and information compiled by the League's Disarmament Section give a sketchy picture of the "ring of steel" that surrounds Germany. The French General Staff estimates that without outside assistance it can easily occupy Berlin within from three to six weeks, depending on how completely the Germans would be able to destroy railway and road communications and transport. In the air and on the sea Germany would be completely at the mercy of France. On land the Nazis perhaps could wage a guerilla warfare, irritating, but not a serious handicap for the invaders.

Disturbing Possibilities.

Among the factors which could conceivably bring about a Franco-German conflict, the chief is the desire of French and Polish general staffs to smash the Germans completely while they are still weak. Occupation of Berlin, enforcement of the disarmament clauses of the Versailles treaty literally and re-occupation of the Rhineland would set Germany back another 25 years. After that the future would take care of itself.

Hitler's bellicose attitude is nine-tenths bluff, the French realize. They believe that, like Mussolini when the French and Jugo-Slavs started "war games" on the Franco-Italian and Adriatic fronts a few years ago, Hitler will buckle under at the first show of force. All the French need to start marching is a good excuse. Unless they are absolutely crazy the Nazis will think twice before giving the French militarists an opening. The Poles feel the same way as do the French about it. War Minister Daladier, when Prime Minister, summed up France's position with the phrase: "We are deaf to no word of peace, nor are we blind to any act of hostility."

Now that Hitler has demonstrated to the world—through the plebiscite—that Germany is behind him, he is not likely to be blind to any consequences which may imperil his government.

CWA Artist Painting Mother Goose Mural

Dooley Dionysius, of Kirkwood, Working on Job for Kindergarten of the Benton School.

Long-nosed Jack Spratt and his fat wife, the Cat and the Fiddle, Humpty-Dumpty in a jockey cap, a figure of king's horses and men, and other Mother Goose characters, form a procession in a mural for the Benton School kindergarten.

The mural, which is in six large panels, four fet high and about six long, will extend around the room. It is being painted by Dooley Dionysius of Kirkwood, one of the artists engaged by Louis La Beaume, director of Public Works of Art, under the CWA program.

Dionysius, whose choice of work is painting subjects of fancy in minute detail, is doing what he likes "most to do" in painting the murals, although the size of the work requires a broader and bolder stroke than he uses in his miniatures.

Hills and fanciful trees form a background of subdued hues, where loom fairyland castles whose spires lift the eyes and pierce the blue sky. The procession parades past in brilliant colors, solemn-visaged like Jack Spratt, gay like the cat, comic like Humpty-Dumpty.

The mural is being done on pressed wood and will take two months to complete, after which it will be hung in the school. The Board of Education pays for the materials, the CWA for the work.

Dionysius said the mural ordinarily would have cost $500 or more, depending on the ability of the artist. Under the CWA scale, it will cost about $250.

"Although the CWA pay is not big," Dionysius said, "I like the idea of public works of art and hope that, like in Mexico where two great artists were discovered through public works, a genius or two may be found in the United States."

He is doing the murals in a barn at 300 South Sappington road Oakland, which has been converted into a studio by a group of artists. Two other St. Louis artists are painting murals for two other schools.

SAYS SHORTER WORK WEEK IS ESSENTIAL

Father Ryan, Here, Declares Industry Must Act or Congress Will.

Industry will accept a 32-hour week at the NRA conference to be held next month in Washington or will have a 30-hour week thrust on it by action of Congress, in the opinion of the Rev. John A. Ryan, economist of the Catholic University in Washington, and outspoken liberal leader of his faith.

Father Ryan discussed the New Deal after his arrival last night in St. Louis. He is here to address the Liberal Forum of the Young Men's Hebrew Association tonight at 8:30 o'clock. He will speak at the headquarters of that organization, Union boulevard and Enright avenue, on "The Church and Social Problems."

A shorter working week, Father Ryan said, is essential because of technological improvements, and even with the 32-hour week, he estimated, there would still be three or four million unemployed. The Senate, he recalled, had passed a bill for a 30-hour week a year ago, before adoption of the National Recovery Act, and he thought Congress was in a mood to act again in that direction, unless similar steps were taken voluntarily by industry through NRA codes.

Substantial Difficulties.

He conceded there would be substantial difficulties presented, particularly to small enterprises, in meeting payrolls under the shorter week, but held it essential to recovery. Financing of payrolls, he said, must be provided, either through the RFC, or through the ordinary banking facilities, which may be induced to lend, rather than be confronted with RFC competition in industrial financing.

Father Ryan found much to be thankful for in the New Deal, and said its greatest obstacle lay in the opportunities for dishonesty and graft afforded by lavish public expenditures. In that connection, he was encouraged by the dramatic and sweeping action taken by President Roosevelt in abrogating air mail contracts after investigation had developed irregularities.

An advocate of a large Federal appropriation for public works long before the present $3,300,000,000 program was adopted, he was disappointed in the slowness with which the money was being used to put men to work, but pleased that the CWA program had been developed to meet that deficiency.

CWA "Least Radical."

Some of his liberal friends, he said, were apprehensive that the CWA program might be discontinued by May 1, the date President Roosevelt has fixed for its termination. While he did not favor retaining the CWA in its present form indefinitely, Father Ryan said he had no doubt that the program would be extended beyond May 1.

"Then, if by fall or early winter we have not experienced a very marked degree of recovery, he said, "the country will be ready for more radical steps, and continuing the CWA will be about the least radical of all possible measures."

With proper planning, he said, something along the lines of the CWA might well become a permanent institution. He was impressed with the argument that the efficiency of machines had developed to a point where the production of goods never again would employ all available workers, unless the working week was reduced to a point below any now discussed, and said it might be possible to employ the surplus of labor in community services such as those in some degree afforded by the present CWA program.

Mussolini's Idea Of Americans

Continued From Page One.

judgment on the work done by President Roosevelt. Individual measures taken are capable of being discussed and have also been subjects of discussion in America. One result, however, has been attained by President Roosevelt which is of incalculable importance; return of confidence in the spirit of the people. President Roosevelt's courage, buoyancy and optimism have driven from the minds of millions and millions of men the clouds of uncertainty and inaction. President Roosevelt has overcome the crisis on its most dangerous and delicate side, the moral side. President Roosevelt has raised the morale of the American people. He has governed; that is, he has imposed his will.

Plenary powers have not proved a useless arm in his hands. He has used them for the people.

A Spiritual Drive.

Final settlement is still far off, but there is no doubt that President Roosevelt has prepared it. Not so much with his material measures as through the enormous spiritual drive he has made in the entire republic. President Roosevelt's experiment can be added to the infinite number of others recorded by history to confirm this truth; that the decadence of people has its origins in causes of a prevalently moral character and that morale can have effective action even in economic fields.

Everything turns around man and men. Everything moves and is explained by the lofty or depressed, heroic or resigned spirit of man.

(World Copyright, 1934.)

Devaluation of Currency In America and Abroad

Continued From Page One.

fied in France by the carrying through, by means of fiscal inflation, of one of the greatest reconstruction booms in history. The price level in France in 1922 was already 3.3 times the level of 1913. As a result of the inflation boom prices continued to rise and at the time of the stabilization of the franc in 1928 it was over four times the 1913 level.

"The franc was not stabilized at the lowest level reached. After the Poincare Union Government was established, confidence was restored and money flowed back to France, raising the exchange rate from a low point of 3.14 cents to around 3.90 cents. Stabilization was finally fixed at 3.91 cents because this was the natural level determined by the foreign exchange situation and because it was in close adjustment with the general level of domestic prices. Thus the French Government fixed a legal rate of exchange closely in accord with the actual rate as determined by economic conditions. This merely made a de facto situation de jure.

"The United States, on the other hand, has fixed the value of the dollar without reference to the existing price level. Moreover, the new value was set before we could know what the normal rate of the dollar, as determined by international trade and financial operations, would be. The decline of the dollar had been due in large part to a flight of capital from this country. When confidence is restored—for whatever reason—much of this capital will inevitably flow back. Such a return flow would normally bring a rise in the exchange rate; and not until after this abnormal movement of funds had ended could we know what the normal exchange value of the dollar would be.

"Whereas the French stabilization was delayed after the low point was reached for more than a year, giving ample time for a new equilibrium to be established, the value of the dollar has been fixed at a level actually below the lowest exchange quotations that have been reached.

"Instead of being established at a rate which is in adjustment with normal international exchange operations and with the domestic price level, the dollar has been stabilized at a low level in the hope of thereby raising prices of commodities to a much higher level.

"The exchange in this case is looked upon as an active instrumentality for the control of commodity prices. Indeed, our purpose in abandoning the gold standard in the first place was to raise prices.

"It is because the dollar has been revalued at a level below the exchange rate and before the inevitable backflow of capital has begun that the problem of stabilization presents difficulty. The task of the Treasury now is to prevent the dollar from rising by throwing into the balance a supply of dollars to offset the demand for dollars arising in the exchange market. France did not have this problem simply because the value of the franc was set in the light of established economic relationships.

British Situation Somewhat Different.

"The British case is somewhat different. Great Britain was forced off the gold standard by the fiscal and exchange crisis of the summer of 1931. As the pound declined, however, there was no corresponding rise in domestic prices. This was because of the world depression and the absence of any fiscal inflation in Great Britain. At the end of eighteen months, the price level in Great Britain was almost exactly the same as when the depression began.

"A large stabilization fund has, however, been established, but for an essentially different purpose from that which underlies our stabilization fund. The British fund has been used mainly to prevent rapid and wide oscillations in the value of the pound. It has not been used, and is apparently not intended to be used, to stabilize the pound at a level below the commercial rate established in the market."

This view of the British equalization fund coincides with that expressed by Sir Josiah Stamp, the eminent British economist, in a radio speech from London last Sunday. "The purpose of the account," he said, "is to help flatten out erratic, rapid variations in the foreign exchanges between sterling and all the others and so to make international trade more stable, but it is certainly not to hold the exchange at any fixed unnatural point."

An American financial writer in London reports that "the main difference between the British and the American funds as London sees it is that the first is dedicated to the policy of 'wait and see,' while the second is dedicated to the deliberate depreciation of the dollar with the idea of raising internal prices."

The American policy, as expressed in our voluntary departure from the gold standard, in the gold-purchase plan of last October, in our deliberate devaluation of the dollar to a point below its commercial level, is a radically different policy from any that has been employed by any other nation. This much, at least, the record makes clear. The record by which we can judge the effectiveness of the policy as a means of raising commodity prices is yet to be written.

On the one hand we have the opinion of Prof. George F. Warren, the President's adviser, that there is a precise relationship between the price of gold and the price of commodities in general. It is on this theory that the American policy is bottomed. On the other hand there is the opinion of many economists that the commodity price level is determined by a multiplicity of influences and cannot be moved upward in any predicable way by a depreciation of the currency. This is the view of the Brookings Institution.

"At best," said a member of the staff in a recent speech sponsored by the institution, "the influence of monetary manipulation upon prices is wholly unpredicable, both as to amount and as to the time that might be required. As a result, it serves to produce monetary uncertainty and thus detract from confidence rather than promote it.

"In general, the process of economic recovery is extremely complex. There is no royal road to it. Price-raising by monetary manipulation certainly does not represent such a road. It is not even a short cut."

$472,000 CWA PAYROLL IN CITY AND COUNTY

Week's Wages Given to 31,-700 Persons — Total Reaches $4,442,000.

Wage payments to CWA employes in the city and county rose to $4,442,988 last week when a payroll of $472,937 was distributed among 31,700 men and women. The first CWA work began here about Dec. 1.

The payroll for 23,400 CWA workers in the city totaled $367,885 last week, and in the county, 8300 workers were paid $105,052. The total payroll for the city has been $3,442,-982 and for the county $1,000,006.

Those employed in CWA work who ordinarily work on Monday will report for duty as usual tomorrow, which is Lincoln's birthday. For several weeks a 24-hour work week has been in force on CWA jobs. Previously 30 hours of work were provided each week.

PETROLEUM LABOR BOARD TO MAKE INQUIRY HERE

Two Members of Board Will Visit St. Louis This Week to Go Into Controversy.

Special to the Post-Dispatch.

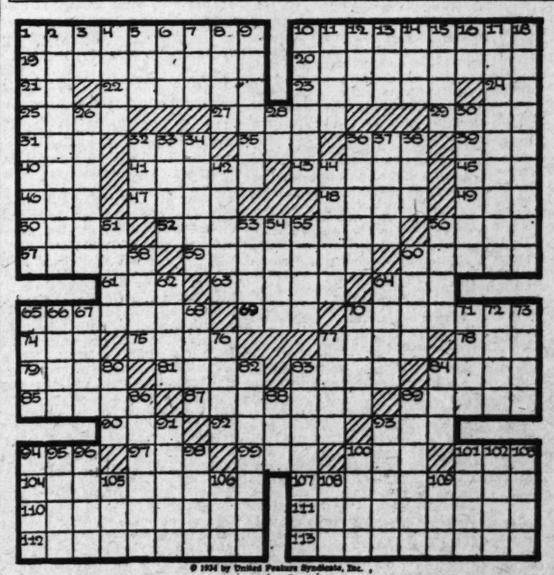
WASHINGTON, Feb. 10. — The chairman and at least one other member of the Petroleum Labor Policy Board will go to St. Louis next week to get information needed in settling the controversy between service station employers and employes, it was learned today.

Dr. William M. Leiserson, chairman, and George W. Stocking, plan to make the trip. James Mullenbach, the third member of the board, may accompany them.

The trip is for the purpose of obtaining further information as to wage rates and other facts in deciding the controversy and checking the accuracy of statements made by representatives of the employers and employes in the hearing held before the policy board during the week of Jan. 15.

TODAY'S CROSSWORD PUZZLE

The Answer Will Be Found in Classified Advertising Section



© 1934 by United Feature Syndicate, Inc.

By LEONARD BURNS

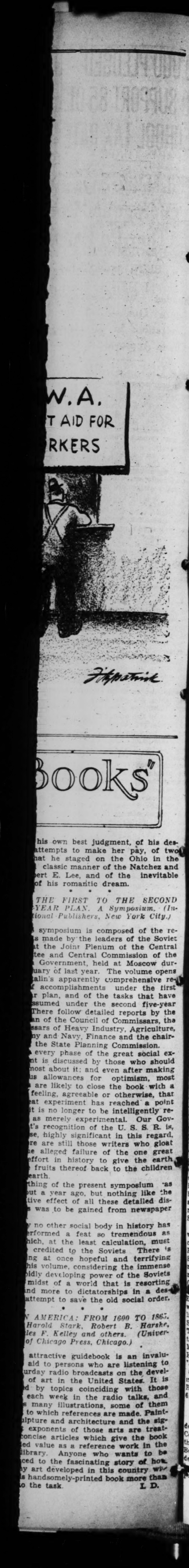
ACROSS

1-Log raft
10-Oversee
19-Enlivening
20-Public speaker (rare)
21-Chinese mile
22-Proverbs
23-Swimming
24-Sun god
25-Ostrich-like birds
27-Pilfer
29-Pieced out
31-Tribe of Israel
32-Viper
35-Cereal seed
36-Spring
39-Tropical blackbird
40-Palm leaf
41-More melancholy
43-Perfume
45-Payment by tenant
46-Pen point
47-Identical
48-Dwarf
49-Girl's name
50-Island
52-Love letter
56-Dill
57-Correct
59-Spanish ladies
60-Garden tool
61-Bird of crow family
63-Competitor
64-Possesses
65-Native of Indiana
69-Specified time
70-One who fails to follow suit
74-Flat-bottom boat
75-Broken tooth
77-Rent
78-Mimic
79-Earth goddess of the Khonds
81-Fall in drops
83-Javanese carriage
84-Fermented grain drinks
85-African antelope
87-Click beetles
89-Rain and snow
90-Solution
92-Palm cockatoo
93-Soft drink (col.)
94-Reverential fear
97-Group of So. American Indian tribes
99-Collection of tales
100-French coin
101-Turkish robe
104-Mangled
107-Like a bird's eye view
110-Count
111-Travel about
112-Courier
113-Divides

DOWN

1-Scotland
2-Animal life
3-Note of scale
4-Wine chalices
5-Rabid
6-Luzon savage
7-Equip
8-Birds
9-Wisest man of any company
10-Musical composition
11-Mountain range in Russia
12-Tap
13-Greek letter
14-Japanese measure
15-Suffrage
16-At home
17-Entertained with music
18-Destroy utterly
26-Incapable
28-Babylonian god of waters
30-Japanese sword
32-Jewish month (poss.)
33-Russian
34-Cougars
36-Stupefies with emotion
37-Window glass
38-Knack
42-Eel catcher
44-Test
51-Terminates
53-Wife of Geraint
54-New star
55-Salver
56-Part of church
58-Raised platform
60-Mentally sound
62-German Slav
64-Paragon of noble qualities
65-Abhor
66-Spoken
67-Gumbo
68-Uncommon
70-Poles
71-Stiff breeze
72-Dueling sword
73-Repose
76-River in Arizona
77-Old capital of Ireland
80-Writing fluid
82-Marcher
83-Sacred bull of Egypt
84-High mountain
86-Rank
88-Sunburn
89-More acid in taste
91-Long for
93-Oil-producing seed of Bombay Province
94-Turkish flag
95-Diminish
96-Shields
98-Male red deer
100-Clip
101-Javanese weight
102-Seize with teeth
103-Units
105-Printer's measures
106-Summer (French)
108-Devoured
109-Conciliation

W.A. T AID FOR RKERS



Fitzpatrick

Books"

his own best judgment, of his desattempts to make her pay, of two hat he staged on the Ohio in the classic manner of the Natchez and ert E. Lee, and of the inevitable of his romantic dream.

* * *

THE FIRST TO THE SECOND -YEAR PLAN. A Symposium. (Inional Publishers, New York City.)

symposium is composed of the reis made by the leaders of the Soviet t the Joint Plenum of the Central tee and Central Commission of the Government, held at Moscow duruary of last year. The volume opens alin's apparently comprehensive reof accomplishments under the first r plan, and of the tasks that have ssumed under the second five-year There follow detailed reports by the an of the Council of Commissars, the ssars of Heavy Industry, Agriculture, ny and Navy, Finance and the chairthe State Planning Commission.

every phase of the great social exnt is discussed by those who should most about it; and even after making us allowances for optimism, most are likely to close the book with a feeling, agreeable or otherwise, that eat experiment has reached a point it is no longer to be intelligently reas merely experimental. Our Gov-t's recognition of the U. S. S. R. is, se, highly significant in this regard, re are still those writers who gloat e alleged failure of the one great effort in history to give the earth fruits thereof back to the children earth.

thing of the present symposium as ut a year ago, but nothing like the tive effect of all these detailed dis- was to be gained from newspaper

y no other social body in history has erformed a feat so tremendous as hich, at the least calculation, must credited to the Soviets. There is ng at once hopeful and terrifying his volume, considering the immense idly developing power of the Soviets midst of a world that is resorting nd more to dictatorships in a desattempt to save the old social order.

* * *

N AMERICA: FROM 1600 TO 1865. Harold Stark, Robert B. Harshe, les F. Kelley and others. (Univerof Chicago Press, Chicago.)

attractive guidebook is an invaluaid to persons who are listening to urday radio broadcasts on the develof art in the United States. It is d by topics coinciding with those each week in the radio talks, and s many illustrations, some of them to which references are made. Paintulpture and architecture and the sigexponents of those arts are treatoncise articles which give the book ed value as a reference work in the ilbrary. Anyone who wants to be ced to the fascinating story of how y art developed in this country wh a handsomely-printed book more than o the task. L. D.

ST. LOUIS POST-DISPATCH

DRAMA-MUSIC-MOVIES

PAGE 4C — ST. LOUIS, SUNDAY MORNING, FEBRUARY 11, 1934.

HOW THE CINEMAS *Have Almost* KILLED THE DRAMA

Movie Makers Pay Big Prices For New York Stage Plays, Giving the Theatrical Producers a Fine Profit Without Any Risk or Trouble Involved — Even the Failures Are in Demand at Fancy Sums For All Concerned.

THIS season will go down in the theatrical history of St. Louis as the worst on record. The American Theater hoped to have three more offerings before summer rolled around, but the prospective entertainments have now dropped to two as the temperamental Katharine Hepburn closed her play, "The Lake," in New York last night and called off the road tour entirely. Joe Cook is still scheduled to come in the musical, "Hold Your Horses," on Feb. 25, and Katharine Cornell will arrive on March 19, but that is all that is in sight for the legit show goers.

The movies can be blamed almost entirely now for the collapse of the drama outside of New York. The depression got a lot of people out of the habit of regular theater going at $3.50 per and then the motion picture producers began to buy up everything, successes and failures alike, on the New York stage. The failures never would have seen the road anyway and the cinema gold made it unnecessary for the New York managers to take any chances with the better pieces.

Why, they figured, should they go to any trouble booking a play through the Middle West when the movie men were willing to pay anywhere up to a hundred thousand dollars for the cinema rights? Any big price they got for the property was more than they could hope to make with it on the road, so they took their New York profits and the Hollywood cash and let it go at that.

• • •

THE matter of "Dinner at Eight," a sure fire success, was a case in point. Metro-Goldwyn-Mayer paid $75,000 for the rights and then added a tidy sum when the stage people showed an inclination to send it on tour anyway. "Men in White," one of the biggest of this season's hits in New York, has been purchased for another $75,000 for the films and even the Alexander Woollcott-George Kaufmann flop, "Dark Tower," brought $35,000 when sold to the camera.

One thing this situation has brought about is the way in which well-known dramatists are returning to the stage fold. They can write for the theater now, get the personal glory—and the money—for a New York production and then be assured of a big cash sum for the cinema rights.

A couple of seasons ago the managers were lamenting the fact that most of the "big name" authors were devoting all their talents to Hollywood and they had only unknown and untried writers from whom to draw their manuscripts.

Among the well-known authors who are contributing to the stage this season are Sinclair Lewis, Maxwell Anderson, Dorothy Parker, Eugene O'Neill, Sophie Kerr, Clemence Dane, Philip Barry, Sidney Howard, Rachel Crothers, A. E. Thomas, Achmed Abdullah and John Van Druten.

• • •

AND with his current drama, "Men in White," mentioned as one of the chief contenders for the Pulitzer Prize, Sidney Kingsley already is writing away at his next play.

It will concern the struggle between religion and science, and this young author has just returned from Bermuda where he has been doing research in sociology and economics for material for the plot.

After the extraordinary success of his play about the romantic and ethical problems of a young physician, the American Bar Association, Kingsley revealed, asked him to write a play about the legal profession.

"I decided against that," he explained, "because it would be too much like an encore of 'Men in White'. I want to grow with my writings, making some different and definite contribution to the theater each time. Each play must be built around a different pattern."

As for his new play, he has no idea when it will be completed. He wrote "Men in White" in three months, and then spent three years rewriting it.

• • •

KINGSLEY was born in the tenement district of New York's East Side. With a mother and sister to support, he needed money, but he insists that he never writes with the definite motive of remuneration.

"I realize," he says, "that money is very necessary, but I've always written with the idea of turning out the best possible literature.

"In writing plays one should strive for compression without falsification, for intensification without being untrue."

The success of "Men in White" has assured Kingsley that he won't have to worry about his financial status. Not only is it playing to large grosses on Broadway, but the Norwegian and Swedish stage rights have been sold, and Metro-Goldwyn-Mayer as said before paid a handsome sum for the movie rights.



George Raft in "All of Me," at the Ambassador Theater.



Greta Garbo in "Queen Christina," Loew's.



Janet Gaynor in "Carolina," at The Fox.

Bauer the Soloist With the Symphony At Odeon Concerts

Pianist Will Play Beethoven's "Emperor" Concerto Under the Direction of Scipione Guidi Next Friday and Saturday.

HAROLD BAUER is to play Beethoven's "Emperor" Concerto as soloist with the St. Louis Symphony Orchestra at its regular concerts at the Odeon Friday afternoon and Saturday evening of this week. Bauer will appear under the baton of Scipione Guidi, assistant conductor of the orchestra, who conducts these concerts in the absence of Vladimir Golschmann. Mr. Guidi, who as concert master and assistant conductor has contributed so much to the building up of the orchestra in the last three seasons, has chosen to round out a program by presenting Mozart's seldom-heard overture to "La Clemenza di Titi" to open, and to conclude the program Borodine's Symphony No. 2 in B minor, which has not been heard here in 10 years. It will provide the assistant conductor his first opportunity to conduct a regular pair of concerts, his one appearance on the podium at a regular concert having been made on an hour's notice at a Saturday evening's concert two years ago, when Mr. Golschmann was ill.

Bauer began his career as a boy prodigy in London, where he was born, and as a violinist. Paderewski, who became his teacher, influenced him to become a pianist. He became widely known as an interpreter of Brahms, Schumann and Cesar Franck, and, later, of the piano works of his friend Debussy. His later years, however, have been devoted largely to Beethoven. He was the founder and has continued as president of the Beethoven Society in New York.

Mr. Guidi's complete program is:

Overture to the opera "La Clemenza di Tito" ..... Mozart

Concerto in E flat major ..... Beethoven
Opus 73 ("Emperor")
I. Allegro.
II. Adagio up poco moto.
III. Rondo: Allegro ma non troppo.
Harold Bauer.

Symphony No. 2 in B minor
Opus 5 ..... Borodine
I. Allegro moderato.
II. Scherzo: Molto vivo.
III. Andante.
IV. Allegro.

The Monte Carlo Ballet Russe comes to St. Louis for three separate programs Friday evening, Feb. 23, and Saturday afternoon and evening, Feb. 24, when it will be presented at the Odeon by the St. Louis Symphony Society, the complete St. Louis Symphony Orchestra of 80 collaborating with the 64 dancers on the stage.

Leonide Massine, the maitre de ballet and chief choreographer, was the Faun when the Diaghilev Ballet first presented Debussy's "The Afternoon of a Faun" in this country 17 years ago.

Miss Adler to Do The "Mirele Efros"

Miss Celia Adler, star of the Yiddish stage, who drew a capacity audiece to the Odeon last week, will appear there again tonight, presenting this time "Mirele Efros," a stirring play by Jacob Gordin. The role played by Miss Adler is a most difficult one and for that reason few Yiddish stars appeared in the Gordin piece. As a matter of fact, Miss Adler's revival of the play is the only one since the death of Kenny Lipzin.

Following tonight's performance, Miss Adler and her company leave for an extended tour. Sol Goldman is the sponsor of the local engagement.

American History in Films.

A photoplay portraying life in Jamestown, the first permanent English colony on this continent, will be shown at the North Side Y. M. C. A., 3100 North Grand boulevard, next Friday evening at 7:30. The play is one of a series of weekly showings of American historical films which the North Side "Y" is giving for its members and their friends.

THE WEEK'S NEW FILMS — By Nie

AFTER an absence of almost two years from the screen Greta Garbo is back, by way of Loew's, this week in a picture play of her own choice, "Queen Christina," a story of the Swedish sovereign who wore pants and gave up her throne when she got tired of ruling. The film has it that she retired, more or less gracefully, from the high spots to be with her boy friend. John Gilbert, who later got himself killed in a duel and while history does not back up Hollywood in this matter it serves to provide a good enough reason for the Garbo fans. You see John was the Spanish Ambassador to Sweden and brought with him to that cold country all the warmth of sunny Castile and sun-kissed Beverly Hills. Greta, in her boy's clothes, was sorter wandering around in the snow when John arrived, looking for romance or something, and Ambassador Gilbert has it to burn. Before he discovered that she was the queen—he met her pretty unconventionally on one of her Thursday nights out at a roadside inn—John was in love with her and she with him. When he gets to court and finds his pleasant companion seated on the Big Chair John is, to say the least, nonplussed and considerably atwitter. Before long, however, he recovers his Spanish composure and, what with sleigh rides and other Swedish winter sports, Tina and John are the talk of the town. Count Gilbert starts back to Spain, being hurried along by the pressure of public opinion, and Greta tosses her crown to her cousin Charley and sets out in pursuit. If her horse had been a little faster everything might have ended happily but a Swedish grandee catches up with John first and puts the Spaniard aboard his ship—in a coffin. Ex-Queen Greta sails with her dead sweetheart registering unhappiness and the picture ends then and there. The film has been made with considerable pageantry and some spectacular snow and court scenes and ought to please the big Garbo following immensely for it has, on many occasions, some magnified close ups of the star. As a matter of fact she is spread across the screen rather too often to help the story along and in the bigger moments, when she is called upon to act rather than appear Garboish she does not quite rise to the occasion as a dramatic firebrand. In passing it may be remarked that Mr. Gilbert has slipped some from his position of The Great Lover.

• • •

The Solid South.

LITTLE JANET GAYNOR, from up-north somewhere, teaches the tobacco belt a thing or two in "Carolina," at the Fox, and Lionel Barrymore, as a down-at-the-heel aristocrat, helps make the play the best vehicle Miss Gaynor has ever appeared in. The film is taken from the story, "The House of Connelly," and the Connelly family, of which Barrymore is the head, has run to seed by the time Janet and her father arrive to take up tenant farming. The father dies and Janet carries on alone, but when Robert Young, as the junior Connelly, falls in love with her the penniless blue bloods rise up in arms. But Janet sticks to her knitting—or, rather, to her tobacco raising—and everything works out for the best. "Carolina" is really a delightful little cinema and Lionel Barrymore's performance as the Confederate officer who, 40 years after, is still fighting the Civil War, is a work of art. On the same bill at the Fox is "King of Wild Horses," an equine meller, in which Rex, the wonder horse, puts it all over a lot of Hollywood human stars.

• • •

Love in Vienna.

BEBE DANIELS, who makes a picture only now and then, is on view once more at the St. Louis in "The Song You Gave Me," a charming little story of a Viennese opera singer who falls in love with her male secretary. The plot is thin, but Bebe gets her man. Victor Varconi, who can sing as well as do secretarial work, heads the supporting cast and the film, made in England with Miss Daniels as the only American performer, is most agreeably done throughout. Miss Daniels, who showed that she had a nice singing voice in "Rio Rita," uses it again to advantage in "The Song You Gave Me." The St. Louis' No. 2 offering is "The Ninth Guest," a mystery meller that is a real thriller with a whole lot of people getting killed in a pent house party. On the stage Leonard Ceeley, Municipal Opera Star, sings in his best manner.

• • •

Malay Mixture.

CECIL B. DE MILLE, who never makes a picture without a bath tub, is rather up against it in "Four Frightened People" at the Missouri. The scenes are laid in the Malay jungles, where bath tubs are practically unknown, but when Claudette Colbert stumbles upon a waterfall the problem is solved for Claudette immediately takes a shower bath and the De Mille reputation is saved. The four people who get pretty well scared are Claudette, Herbert Marshall, Mary Boland and William Gargan. They are lost in the jungles and encounter all sorts of dangers from lack of De Mille bath tubs to cobras and warlike natives. Eventually they reach civilization and safety, but not until their guide, splendidly played by Leo Carillo, is killed. When the piece starts off Miss Colbert is a homely Chicago school teacher, but by the time she has had her shower and lost her spectacles she is a ravishing beauty, which adds to the complications facing the men in the party. In its more serious scenes "Four Frightened People" isn't so hot, but when Mary Boland is allowed to cut loose with her own brand of comedy the piece gets entertaining. The same thing is true of the Missouri's other picture, "Good-Bye Love," an impossible and dreadfully dull affair except when Charlie Ruggles is on the screen.

• • •

Society and the Underworld.

MIRIAM HOPKINS and Fredric March, stars of "All of Me," at the Ambassador, run into a lot of competition on the screen. First of all the story of a Park avenue girl who loved a college professor but wasn't willing to get married, is rather silly and stupid. Then George Raft and Helen Mack are in the picture and, most of the time, simply gallop off with the honors. The way in which Miss Mack, as an expectant mother, sticks to her thieving companion, Raft, through thick and thin finally makes Miriam see the right road to redemption. Even then George and Helen might have stolen the finish, but an accommodating author has them jump out of a fiftieth story window in order to clear the final fade out for the other two. The Ambassador's girl and vaudeville stage show is master of ceremonied again by the popular Jack Haley.

Amusement Calendar

LOEW'S—Greta Garbo in "Queen Christina," with John Gilbert.

FOX—Janet Gaynor in "Carolina," with Lionel Barrymore, and "King of Wild Horses," with Rex.

ST. LOUIS—"The Song You Gave Me," with Bebe Daniels, and "The Ninth Guest," with Genevieve Tobin. Girl, music and vaudeville show on the stage, with Leonard Ceeley in person.

AMBASSADOR—"All of Me," with Fredric March, George Raft and Miriam Hopkins. On the stage, Jack Haley again heads the show.

MISSOURI—"Four Frightened People," with Claudette Colbert, Herbert Marshall, Mary Boland and Leo Carillo, and "Gooy-Bye Love," with Charles Ruggles and Verree Teasdale.

• • •

GARRICK—Burlesque.

Ted Shawn and Male Dancers for The Artists' Guild

TED SHAWN assisted by six men dancers whom he has trained, and Jess Meeker, pianist-composer, will appear at the Artists' Guild, 812 Union boulevard, in two lecture recitals on Feb. 25 and 26, through a special arrangement with the St. Louis Little Theater.

Shawn, formerly associated with Ruth St. Denis, is a pioneer in the field of male dancers.

In his recitals here, Shawn's program will be divided into four major parts, "Music Visualization," a group presented by Mr. Shawn and the ensemble; "John Brown Sees the Glory," an American epic based on the story of Stephen Benet's book, "John Brown's Body," and danced by Shawn, while the last two divisions of the program to be danced by star and the ensemble, are called Primitive, Play and Labor Dances, and Religious Dances.

Mixed Show at Garrick.

The "Black and White Revue," a show made up of regular burlesque attractions and colored floor show from the Plantation Night Club, began a week's engagement at the Garrick yesterday. The combined bill is a large one with singing and dancing predominating.

College Girls in "Hippolytus."

The Loretto Players of Webster College on Feb. 20 will present "Hippolytus," a tragedy by Euripides. The seven leading parts will be played by Misses Eleanor Carroll, Mary Carroll, Marge Casey, Ruth Hester, Helen Liston, Louise Schmucker and Marjorie Williams.

Fields Rewrites Lines.

W. C. Fields, comedian in "Six of a Kind," invariably rewrites dialogue written for him, and frequently causes confusion by failing to tell the director anything about it.

Stellar Cast Planned.

"Little Miss Marker," recently purchased by B. P. Schulberg for production, will be an all-star picture rather than a Sylvia Sidney vehicle as rumored, Schulberg announces.



Claudette Colbert In "Four Frightened People," at the Missouri.

Bebe Daniels in "The Song You Gave Me," St. Louis.

Piano Teachers' Meeting.

The February meeting of Piano Teachers' Round Table will take place at the Gatesworth Hotel, at noon, next Wednesday. The guest of honor and speaker will be the Rev. Walter S. Swisher of Church of the Messiah, who will talk on the subject, "Evolution of the Piano."

Song Writers Writing.

Mack Gordon and Harry Revel, composers of "Have You Ever Seen a Dream Walking?" are writing the songs for Mae West's next Paramount picture, "It Ain't No Sin."

Movie Kids Well Guarded

Children of the Stars Carefully Protected From Kidnapers Out in Hollywood, and Many of Them Are Never Even Photographed So Far as the Public Knows—Some of the Youngsters May Find Their Way Into Films, but Most Cinema Parents Are Against it.

HOLLYWOOD'S famous parents would like for their offspring to act and be like other average children, but the spotlight of reflected glory makes it difficult for them to lead fully normal lives.

Many have their children in private schools and some are further shielded by being tutored at home. The fear of kidnaping and an effort to escape as much as possible the idolization and attention a star's child receives are twin reasons for giving them private educations.

Few movie parents, a survey disclosed, want their children to follow in their footsteps, at least until they are mature enough to use good judgment.

The notable exception is Wallace Beery, who would like to see his adopted daughter, Carol Ann, 4, become an actress. When Wally works, Carol Ann watches him. In contrast, Jean Hersholt talks his 18-year-old Allen out of turning actor. Allen, writing for a movie trade paper, does his best work when reviewing one of his father's pictures.

Katharine, 21, one of Cecil B. De Mille's three adopted children, has played in two or three pictures and wants to be a director, like her father. De Mille's adopted sons are Richard, 12, who attends a junior high school and is a boy scout, and John, 20, who works in a bank and has little interest in the movies. Cecelia, De Mille's own daughter, is married.

Three-year-old Richard, son of the Skeets Gallaghers, plays almost daily with 2 1-2-year-old Barbara Bebe, daughter of Ben Lyon. Young Gallagher is "The Duke" to his parents' friends and his sister, Pamelo, 7, is "The Duchess."

The son and daughter of Chester Morris—Brooks, 5, and Cynthia, 3, usually play in their own back yard with their three dogs. Brooks goes to a private school.

• • •

STARS' babies either are photographed almost as much as their parents or not at all. Pictures for publication never have been taken of Dion Fay, 10 months-old adopted son of Barbara Stanwyck and Frank Fay nor of the 10 months' old son of the Edward G. Robinsons. Norma Shearer's baby, Irving Thalberg Jr., 3, who is constantly guarded, has been photographed once—for the public—with his parents.

Less than a year old, the son of Bing Crosby and Richard Arlen, Gary Evans and Richard Rallton, respectively, play together frequently since they are next door neighbors.

Sir Guy Standing's son, who is 24, works in a bank in London. Adrienne Ames' daughter, who is 8, attends a private school. The most closely guarded of all movie children is, perhaps Marie Siebel, 8-year-old daughter of Marlene Dietrich. One or two guards shadow her and a tutor teaches her at home.

Only recently did Constance Bennett allow her 5-year-old adopted son, Peter, to be photographed. Peter's playmate is Joan Bennett's six year-old daughter, Diana Fox, and Aileen Percy's seven-year-old Ulric. William S. Hart's young son who spends most of his summer vacation on his father's ranch, lives with his mother, Winifred Westover, and attends a public school.

• • •

ANN HARDING'S daughter, Jane, 5, goes to a private kindergarten and her mother keeps her entirely out of the movie atmosphere. William Gargan says with finality that Barrie, 6, and Leslie Howard Gargan, six months old, must stay away from the studio until "they are of age." Bert Wheeler hopes his five-year-old daughter, Patsy, will take to either the stage or pictures.

Joe E. Jr., 15, and Donald, 17, sons of the Joe E. Browns, attend Beverly Hills High School. Their associates are school chums and, says Joe, "they'll have to go to college to find out what they want to do. The Browns' other two children "Just eat and play."

Charley Jr., and Sidney, sons of Charlie Chaplin, are well-provided for by the comedian. They live with their grandmother when Lita Grey is not in Hollywood. Leatrice Joy Gilbert, who looks like John Gilbert, her father, lives with her mother, Leatrice Joy.

Ten-year-old Mary Hay Barthelmess, innocent storm center between her parents, spends half the year with her father in Hollywood, and the other half with her grandmother in the East. A year or two ago, Barthelmess tried to obtain complete custody but failed. Lila Lee, who gave up her boy to his father, James Kirkwood, when they were divorced, recently regained custody of 10-year-old James. He attends a military school.

Zasu Pitts' son, Donald, 11, and her adopted daughter, Ann, also attend a private school; Zasu says neither has indicated a liking for acting. Gloria Swanson's two children, Gloria, 13, and Joseph, 8, are in school in Switzerland. The Clive Brooks' daughter and son, Faith Evelyn, 10, and Clive Jr., 6, are very much shielded. Their playmates are mainly other children attending the same private school.

Will Rogers' polo-playing son, James, 19, goes to a small school at Riverside, Cal., and Will Jr., 20, attends Stanford University. Eighteen-year-old Mary Rogers, after one motion picture role, started taking dramatic lessons in preparation for a career before the cameras.

And so it goes. Hollywood children do the same things most other children do, and in the same ways, no doubt. But because their parents are famous, they are, too, and have to be kept "under cover" a large part of the time.

AUTOMOBILES

PART FOUR

REALTY BUSINESS SHOWING GAINS IN MANY CITIES

Survey Indicates Continued Shortage of Single-Family Dwellings—Rents Go Upward Again.

SOME DEMAND FOR APARTMENTS

Dearth of Money Supply Still in Evidence — Interest Rates Rising in 68 Pct. of Towns.

Indication of greater activity in the real estate market and definite measure of the growing shortage in single-family dwellings are given in the twenty-second semi-annual survey of the real estate market made by the National Association of Real Estate Boards. The findings cover 273 cities. They are based on confidential reports by the association's local member boards in each of the cities.

The survey shows:

Appreciable percentage of cities in every section of the United States showing shortage of single-family dwellings. (This was not true six months ago.)

Shortages appearing in apartment space. This, as yet, in cities of under 100,000 population.

First sign of a check in the down tendency in rents. Up movement begun, both in residential and business space.

Indicated stoppage of the decline in real estate selling prices (although levels are still generally at maximum lows.)

Absolute dearth of money supply continuing in every section and in every type of city.

Interest rates rising in 68 per cent of the cities of over 500,000 population.

The survey of six months ago showed for the first time since June, 1929, a predominating upturend in market activity. The current survey shows the up-dominance continuing, with 37 per cent of the cities showing a more active market than existed one year ago and only 21 per cent a less active market. The South Atlantic section, with 56 per cent of its cities showing an uptrend, and the West South Central section with 47 per cent, lead the movement. In the association's survey of a year ago 55 per cent of the cities gave their shadow her and a tutor teaches market condition as "less active."

Advantageous Buying Level.

The survey's findings on prices indicate the present advantageous buying level. Lower selling prices than prevailed at this time a year ago are shown in 50 per cent of the cities reporting. Prices are at about last year's level in 43 per cent of the cities. They have gone up in 7 per cent of the cities reporting. In the survey of a year ago, 89 per cent of the cities showed lower selling prices. Less than 1 per cent at that time showed the price level going higher.

A marked change in the last six months is shown in supply of single-family residences. Actual shortage in this type of structure exists in 27 per cent of the cities reporting, whereas only 12 per cent showed such shortage six months ago and only 7 per cent a year ago.

Shortage is shown by 69 per cent of the cities in the West South Central section, by 40 per cent of the New England cities reporting, by 40 per cent of the Pacific Coast cities reporting, and by 33 per cent of the cities in the Middle Atlantic section. Percentage of cities showing shortage in other sections is as follows: South Atlantic section, 15 per cent; East North Central section 23 per cent; West North Central section, 22 per cent; East South Central section, 38 per cent; Mountain section, 14 per cent.

The sections are as follows:

New England — Maine, New Hampshire, Vermont, Massachusetts, Rhode Island, Connecticut.

Middle Atlantic—New York, New Jersey, Pennsylvania.

East North Central—Ohio, Indiana, Illinois, Michigan, Wisconsin.

West North Central—Minnesota, Iowa, North Dakota, South Dakota, Nebraska, Kansas.

South Atlantic—Delaware, Maryland, District of Columbia, Virginia, West Virginia, North Carolina, South Carolina, Georgia, Florida.

East South Central—Kentucky, Tennessee, Alabama, Mississippi.

West South Central — Arkansas, Louisiana, Oklahoma, Texas.

Mountain—Montana, Idaho, Wyo...

MONEY
On Flats, Residence, Automobile, Office and
ANDERSON - STO...
808 Chestnut Street

REALTY BUSINESS SHOWING GAINS IN MANY CITIES

Survey Indicates Continued Shortage of Single-Family Dwellings—Rents Go Upward Again.

SOME DEMAND FOR APARTMENTS

Dearth of Money Supply Still in Evidence — Interest Rates Rising in 68 Pct. of Towns.

Indication of greater activity in the real estate market and definite measure of the growing shortage in single-family dwellings are given in the twenty-second semi-annual survey of the real estate market made by the National Association of Real Estate Boards. The findings cover 273 cities. They are based on confidential reports by the association's local member boards in each of the cities.

The survey shows:

Appreciable percentage of cities in every section of the United States showing shortage of single-family dwellings. (This was not true six months ago.)

Shortages appearing in apartment space. This, as yet, in cities of under 100,000 population.

First sign of a check in the down tendency in rents. Up movement begun, both in residential and business space.

Indicated stoppage of the decline in real estate selling prices (although levels are still generally at maximum lows.)

Absolute dearth of money supply continuing in every section and in every type of city.

Interest rates rising in 68 per cent of the cities of over 500,000 population.

This survey of six months ago showed for the first time since June, 1929, a predominating uptrend in market activity. The current survey shows the up-domination continuing, with 37 per cent of the cities showing a more active market than existed one year ago and only 21 per cent a less active market. The South Atlantic section, with 56 per cent of its cities showing an uptrend, and the West South Central section with 47 per cent, lead the movement. In the association's survey of a year ago 65 per cent of the cities gave their market condition as "less active."

Advantageous Buying Level.

The survey's findings on prices indicate the present advantageous buying level. Lower selling prices than prevailed at this time a year ago are shown in 50 per cent of the cities reporting. Prices are at about last year's level in 43 per cent of the cities. They have gone up in 7 per cent of the cities reporting. In the survey of a year ago, 89 per cent of the cities showed lower selling prices. Less than 1 per cent at that time showed the price level going higher.

A marked change in the last six months is shown in supply of single-family residences. Actual shortage in this type of structure exists in 27 per cent of the cities reporting, whereas only 12 per cent showed such shortage six months ago and only 7 per cent a year ago.

Shortage is shown by 69 per cent of the cities in the West South Central section, by 40 per cent of the New England cities reporting, by 40 per cent of the Pacific Coast cities reporting, and by 33 per cent of the cities in the Middle Atlantic section. Percentage of cities showing shortage in other sections is as follows: South Atlantic section, 15 per cent; East North Central section, 23 per cent; West North Central section, 22 per cent; East South Central section, 38 per cent; Mountain section, 14 per cent.

The sections are as follows:

New England — Maine, New Hampshire, Vermont, Massachusetts, Rhode Island, Connecticut.

Middle Atlantic—New York, New Jersey, Pennsylvania.

East North Central—Ohio, Indiana, Illinois, Michigan, Wisconsin.

West North Central—Minnesota, Iowa, North Dakota, South Dakota, Nebraska, Kansas.

South Atlantic—Delaware, Maryland, District of Columbia, Virginia, West Virginia, North Carolina, South Carolina, Georgia, Florida.

East South Central—Kentucky, Tennessee, Alabama, Mississippi.

West South Central — Arkansas, Louisiana, Oklahoma, Texas.

Mountain—Montana, Idaho, Wyoming, Colorado, Arizona, New Mexico, Utah, Nevada.

Pacific—Oregon, Washington, California.

The condition of shortage appears to be more prevalent in the smaller rather than the larger cities, but no city of over 500,000 population reported an oversupply of this type of structure, and 14 per cent of this group showed a shortage.

Apartments in Smaller Cities.

Shortage in apartment space is shown in 11 per cent of the cities reporting, as against 5 per cent so reporting six months ago. The number of cities showing oversupply has been cut down to 23 per cent of those reporting, as against 36 per cent six months ago. In the New England section 20 per cent of cities report a shortage. However, in the whole survey, no city of over 100,000 population reported any apartment shortage, and 75 per cent of the cities of over 500,000 population indicate oversupply.

Not a single city in any section reported a shortage of business property. Overstock was reported by 41 per cent as against 47 per cent of the cities six months ago.

The down tendency in rents is still dominant, but first signs of an upturn appear. Two-family dwellings and central business property show the most general stiffening. Higher rents than a year ago for central business space have come into effect in 14 per cent of the cities reporting. Six months ago only 1 per cent reported uprents in central property.

In two-family dwellings, 16 per cent of the cities show an upturn in rents.

In single-family dwellings rents are up in 5 per cent of the cities, stationary in 51 per cent and down as compared with last year at this time, in 44 per cent of the cities. This contrasts with the survey of a year ago in which 76 per cent of the cities showed a down-trend.

Apartment rents are up in 8 per cent of the cities, stationary in 43 per cent, and down, as compared with rates a year ago in 49 per cent of the cities. This shows a considerable checking of the down-trend, as is seen from the fact that six months ago 74 per cent of the cities showed a down-trend, and a year ago 90 per cent of the cities showed lowered rates.

Money supply for real estate loans is shown to be practically nonexistent, a condition that has prevailed for four years. Loans are seeking capital in 89 per cent of the cities reporting, and in 100 per cent of the cities in some geographical sections. The dearth of capital supply prevails in every section, and in cities of every population group.

Not a single city of the largest population group (500,000 population or over), in other words, not a single money center, shows capital seeking loans.

Interest rates are reported steady in 68 per cent of the cities, rising in 20 per cent of the cities, falling in 12 per cent of the cities. But it must be noted that 67 per cent of all cities of over 500,000 population show rising rates, and none of them report falling rates. In general the survey shows a gradation of trend. The larger the cities the more prevalent are rising interest rates.

Market for Vacant Property.

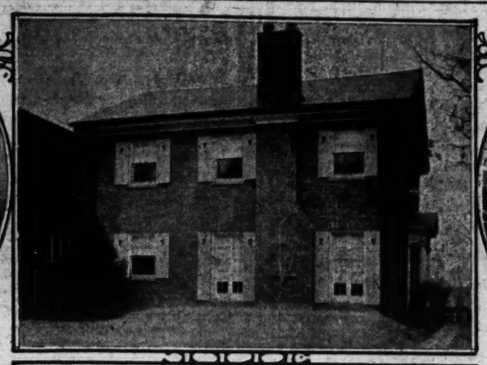
For the country as a whole, less than 1 per cent of cities report a more active subdivision market. A level about that of last year at this time is reported in 46 per cent of the cities, a less active condition in 53 per cent of the cities. However, the first signs of a more active condition emerge in reports from the larger cities. In cities of over 500,000 population, 12 per cent show a market more active than existed at this time last year, 38 per cent a stationary condition, and 50 per cent a less active market. In the association's survey of six months ago not a single city of whatever size in any section of the country reported a more active subdivision market.

Real estate market activity as measured by number of deeds recorded stood at 53.8 for December, according to the compilation made monthly by the National Association of Real Estate Boards from official records in 61 typical cities. The index uses official totals for the corresponding month of the year 1926 as its base figure (100). The index for November was 54.1. The year's low point was registered in April, with an index for that month of 41.1. A secondary low appeared in July, when the index stood at 41.5.

Residences and Apartment in Recent Transactions



Residence at 3092 Bellerive drive recently purchased by Mr. and Mrs. Richard F. Bocklage. Slonim Realty Company handled the transaction.



Residence at 7065 Lindell boulevard, purchased by Dr. Vincent L. Jones, through the firm of Geo. F. Bergfeld Company, Inc., in connection with Chauncey P. Heath Real Estate Company.



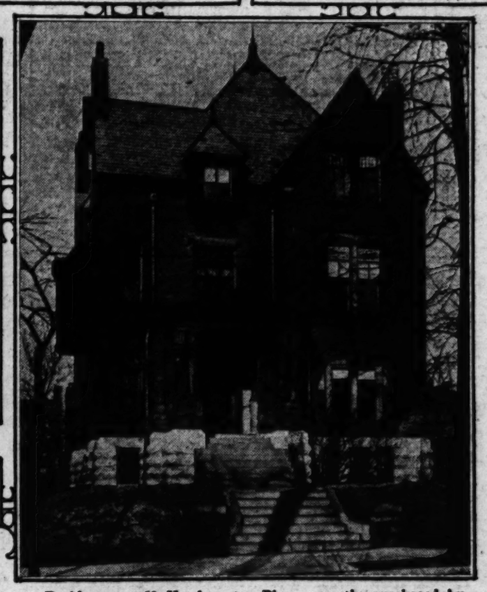
Apartment at the South East corner Alberta street and Giles avenue in South St. Louis, purchased by Mrs. F. X. Muckerman, from the Southeast Missouri Farms Co. Negotiations were handled by Thomas F. Stephens.



Residence at 7315 Chamberlain avenue, University City, recently purchased by A. H. Sprick from Harry A. Cotton, builder. Dimmitt-Rickhoff-Bayer R. E. Co., Inc., represented both parties.



Residence, 7320 Chamberlain avenue, sold to Mrs. John Sheehan through the firm of Eugene J. Altheimer-Williams and Calmer.



Residence at 53 Vandeventer Place recently purchased by Mrs. Dorothy Durcan, wife of Dr. John E. Durcan, through the Mercantile-Commerce Bank and Trust Company. The Albert Wenzlick Realty Co. and the Slonim Realty Company participated in the negotiations.

NEW LIQUOR CORPORATION LEASES 4947 DELMAR BLVD.

The Federal Liquor Dispensaries Corporation has taken a three-year lease on the store at 4947 Delmar boulevard. M. B. Cowles, John M. Vahey and H. E. Grosenheider, attorney, all of St. Louis, were the incorporators of the new firm. Liquors of every description, drinkers' supplies, and delicatessen accessories will be sold.

The concern plans to open 10 stores in the St. Louis district and to have 50 stores in operation in various states by the end of the year.

Negotiations for the Delmar boulevard store were handled by the Franklyn E. Meyer Realty Co. George H. Streiff, manager of the real estate department for the Mercantile-Commerce Bank & Trust Co., represented the owner of the property.

TAILORING FIRM LEASES EIGHTH AND PINE CORNER

Arthur S. Martin & Son have negotiated a lease on the storeroom at the southwest corner of Eighth and Pine streets to Edward T. O'Meara Co, a new tailoring firm headed by Edward T. O'Meara, formerly associated with the O'Meara Clothing Co. at 1105 Washington avenue. He will have as his associates James B. Moran and James (Dike) Brannigan, the well known soccer star.

The store will be open for business tomorrow. Arthur S. Martin & Son represented the lesee and the Isaac T. Cook Co. represented the lessor.

JOHN H. ARMBRUSTER & CO. REPORTS SALES SINCE JAN. 1

John H. Armbruster & Co., 8846 St. Charles road, report the following sales made since Jan. 1: 9437 Central avenue for Walter R. Reuter to Callaway B. Hassler; 9510 Lackland road for John Altemeyer to Carl Kline; 3046 Tennyson avenue for Dr. Paul R. Whitener to Charles Edward DeHart; acre of ground and house on Litz avenue, west of Ashby, for E. C. Turner to Walter E. Fisher; two acres of ground and house at Taylor and Essex avenues in Smiley place for Sam Kirkpatrick to Robert V. Pedigo; house and 100 feet on Chaucer avenue near Baltimore for E. Hancock to Jules F. Dolan; cottage on Trescott near David for W. C. Anderson to Andrew P. O'Leary.

GARMENT UNIONS LEASE FLOOR AT LUCAS AND 16TH

The Henry R. Weisels Co. reports leasing the second floor of the six-story Shelton Building, at the northwest corner of Sixteenth street and Lucas avenue, to the Amalgamated Clothing Workers of America, Local 105, and International Ladies Garment Workers' Union.

The floor has an area of 4000 square feet which will be used for offices and a meeting place.

The lease was made by the Weisels company for the Barnight Realty Co., of which Walter J. Knight is president. The leases was represented by the Goldman-Stiffelman Realty Co.

BEAUTY CULTURE FIRM LEASES FLOOR AT SIXTH, ST. CHARLES

The Board of Trustees of the Missouri Botanical Garden has leased for a 10-year term the entire third floor of the three-story building at the southeast corner of St. Charles and North Sixth streets, to the St. Louis Academy of Beauty Culture, which has been for the last 20 years in the Pineate Building.

The concern is composed of Ralph N. Nutter, president; Nellie A. Nutter, vice-president, and Beatrice Moore, secretary. It has a branch establishment in East St. Louis.

Extensive improvements to the building are being made, including construction of an ornate lobby and elevator entrance on the St. Charles street side. The Missouri Botanical Garden was represented by John F. Cogswell, agent for the building, and the lessee by the Andrean Leasing Co.

DEALS HANDLED THIS YEAR BY PAPE & JOHNSON, INC.

The following transfers were handled by Pape & Johnson, Inc., during January: Filling station and 7½ acres on Highway 61, near Festus, Mo., for Joseph Aslinger; 43 acres improved, near Butler Hill road and Kerth road, for Adolph Geist; 22 acres improved near Mattese road for Adam H. Bauer; five acres improved near Mehlville; single flat 2443 Chippewa street for Joseph Albrecht; double flat 5322-24 Arsenal street for Gustave Breitt; double flat 5239-41 Alaska street, for Charles A. Reynolds; double flat 1807 South Newstead; single flat 3868 Meramec street, for A. F. Luepker

OZARK PAINT STORES SIGN LEASES ON 3 NEW LOCATIONS

The Mullin-Walters Realty Co. Inc. has concluded negotiations for a long lease on the northwest corner of Garrison and Olive to the Great American Tea Co. for office, salesroom and stockroom. The Mercantile-Commerce Bank and Trust Company represented the owner in this transaction.

Mullin-Walters also reports concluding negotiations for lease on the building at 1487 Hodiamont avenue to the Ozark Paint Stores for the S. S. Kresge Co. H. B. Burkamp represented the owner.

The Ozark Paint Stores also leased the storeroom at 4830 Delmar. The owners in this transaction were represented by the Henry Andreas Realty Co. The same firm leased the storeroom at 7326 Manchester. Both parties in the latter transaction were represented by Mullin-Walters.

DAVID P. LEAHY REPORTS SALES OF BUNGALOW SITES

David P. Leahy reports the following sales: Fort feet on the south side of Winona avenue to Joseph V. Miles; 45 feet on the south side of Tholozan avenue west of Macklind avenue to M. Mulcahy; 70 feet on the north and south sides of Tholozan to M. Feinstein; 35 feet on the north side of Tholozan to N. Feldman; five lots on the north side of Lindenwood avenue to the Ashby Construction Co.; four lots on the north and south sides of Winona to Charles F. Vatterott Jr. Bungalows to be built on all these lots. Some of them are under construction.

The developers of Northampton Park have been notified by the receiver for the Public Service Co. that the new Chippewa boulevard bus line will be in operation about the middle of this month.

Lease of Lot to Auto Firm.

Henry R. Weisels Co. reports leasing the lot, 188 by 163 feet, at the southeast corner of Gravois avenue and Chippewa street, for Albert Harral to South Side Chevrolet, Inc., which will use the property for the sale of new and used cars. The lessee was represented by Curt C. Mack Co.

HEAD OF REAL ESTATE BOARDS TO TALK HERE

Hugh Potter of Houston, Tex., and Roy Wenzlick Will Address St. Louis Exchange.

Hugh Potter of Houston, Tex., president of the National Association of Real Estate Boards for 1934, and Roy Wenzlick of St. Louis, vice-president of Real Estate Analyst, Inc., will address the members of the St. Louis Real Estate Exchange and their sales organizations at a business meeting Tuesday evening at 7:30 o'clock, to be held in the ballroom on the roof of the Hotel Statler. The subject will be the outlook for real estate, including how the NRA codes will affect real estate market values; how dollar devaluation will affect rents and sale prices, and what policies real estate operators and property owners should follow during 1934.

Potter served during the past year as a member of the Code Committee of the National Association of Real Estate Boards, to negotiate a code or codes for real estate under the NRA. He is a former chairman of the Home Builders & Subdividers Division of the association, now the Land Developers & Home Builders' Division, and is at present a member of the Executive Committee of the division's newly former consultation council, made up of 25 of the most experienced land developers and subdividers of the country, to act at each convention of the association as an advisory body for individuals on land development and subdivision problems.

100 ACRES PURCHASED ON CREVE COEUR LAKE

A tract of 100 acres lying on both sides of Morgan road, just off the Creve Coeur road in St. Louis County, has been purchased by W. F. and Sophia Adams. It was owned by the Jane Lindsay Heirs, Inc. The tract borders Creve Coeur Lake.

The purchase price was not disclosed. Francis-Maginn handled the transaction. Plans of the purchaser were not announced.

LEASE OF 4908 MARYLAND TAKEN BY LIQUOR STORE

Quarters at 4908 Maryland avenue have been leased by Robinson-Culpepper, Inc. Park & Tilford brand of liquors and wines will be handled.

The Banister Real Estate Co. was the lessor. Franciscus-Magin arranged the lease.

Our Rent Collections Gained 20% in January, 1934

Let us manage your property.

McDONALD REALTY CO.
C. M. McDONALD, Pres.
1111 Chestnut St. MAin 0142

Quick! Uniform! Clean Heat! With Less Fuel

Make your old furnace into a modern heating system with these "AFCO" furnace aids—and save money.

SPECIAL LOW PRICES FOR LIMITED TIME

22-Inch Noiseless Fan—gives rapid air circulation.... $26.50

Cabinet with Filters—cleans the circulating air... $18.00

Prices are for equipment only. Quotations on installation furnished promptly—without obligation.

Phone JE. 0934 or 0935
Visit Our New Showroom
AMERICAN FURNACE CO.
2719 Delmar Blvd.
(Formerly Morgan St.)
Proprietor "AFCO" Boilers Everywhere

MONEY TO LOAN
On St. Louis City and County Property
HEMMELMANN-SPACKLER R. E. CO.
NEW YORK LIFE INSURANCE CO.
Correspondent
7TH AND CHESTNUT STS.

BUY A PRODUCTIVE FARM NOW!

Values are swinging upward; invest now. A Federal Land Bank farm is a safe and also a productive investment.

100 acres, Shelby County, Missouri, 7½ miles to Clarence; on a public road; adjoining school; R. F. D.; 7-room house, shed, 2 barns, smoke house, garage, poultry house; watered by wells and windmill; brown silt loam; lies gently rolling; 80 acres tillable, 40 acres pasture, 40 acres timber-pasture, $6000.

All farms owned by the Federal Land Bank of St. Louis are priced to sell. We have all sizes and types from which to choose. Our terms are ¼ cash, balance in a 4% 20-year loan. Farm bargains in Missouri, Arkansas and Illinois. No trades. Farms shown on appointment. Request consultation on farm investments. Address Dept. PD 211.

THE FEDERAL LAND BANK
OF ST. LOUIS
ST. LOUIS MISSOURI

MONEY TO LOAN
On Flats, Residences, Apartments, Retail, Office and Financial Properties
ANDERSON - STOCKE - BUERMANN
808 Chestnut Street MAin 4593

WE HAVE INSURANCE FUNDS FOR CHOICE FIRST MORTGAGE LOANS TO HOME OWNERS
Williams, McRee & Co.
Incorporated
315 North 7th Street
CHestnut 7944

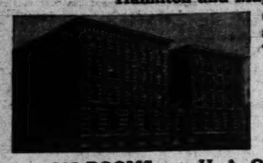
We are in the market to make conservative building loans for
HOME OWNERS
Prefer Loans of $3000 to $10,000
EDWARD K. LOVE REALTY CO.
704 CHESTNUT ST.

FURNACE & STOVE REPAIR PARTS
See Us for Any Part for Any Furnace, Stove or Oil Stove.
BRAUER SUPPLY CO.
816 N. THIRD ST. CH. 0445

HOUSE PAINT 89c Gal.
All Colors
REG. $2.50 GALLON Floor and Porch Enamels—Wall Enamels—Varnish Stains—all Purpose Spar Varnish—all colors. Cash & Carry
$1.89 Gal.
VANDEVENTER HARDWARE CO. 4500 N. Vandeventer
PHONE FRANKLIN 7230

HOTELS

HAMILTON HOTEL
Hamilton and Maple Ave.



Catering to permanent guests, either European or American plan.
Weekly Rates
From $4.50
Your Inspection Invited
200 ROOMS WITH BATH
H. A. ORR, Manager
CAbany 6166

HOTEL CORONA
2840 OLIVE BLVD.
Tourists especially catered to with clean, comfortable rooms, grille and garage. Rates $1.00 and up. Single or double. Also weekly rates. Take Yellow 40-50 through town.

$5.00 PER WEEK UP
You can't live in comfort, quiet and respectability for less.
PARK MANOR HOTEL
5560 PERSHING

AT THE AVALON HOTEL
Live On The American Plan
339 N. Taylor. FOrest 5534.
A Fair Trial Will Convince.

KILMORE HOTEL.
WASHINGTON BL. AT GRAND BL. Room and lavatory, $1 day, $25 month; room and bath, $2 day, $35 month; apartments, full service, $17.50 week.

ALBANY HOTEL, 4873 FAGE. Reduced rates; European, $3 a week up; American, $7; quiet, attractive, homelike. ROsedale 9631.

EMPRESS RIALTO HOTEL, 3534 Olive—Empress Rialto Annex, 4009 Olive, 75c daily, $3 weekly and up. Free parking.

ALCAZAR HOTEL, 3127 Locust. Special winter rates, 75c day; $3 week up. Garage.

GRAND-PINE HOTEL.—Comfortable, convenient; reasonable; free parking.

APARTMENTS FOR RENT
West

ATTRACTIVE APARTMENTS
448 N. WHITTIER — 3-room efficiency; $32.50.
2050 LAFAYETTE—5 rooms; $35.
906 KINGSLAND—3-room efficiency, $35 up.
4902A LACLEDE—5 rooms; $40.
740 EVERDRIVE — Third north; 6 rooms; $40.
816 EASTGATE—5 rooms, $40.
2519 BOULEVUE—5 rooms; $42.50.
5582 PERSHING—6 rooms; $45.
6041 SAN BONITA—5 rooms; $45.
6849A CLEMENS—5 rooms, bath, refrigeration; $58.
6319 DELMAR—Third east; 7 rooms; $40.
5328 DELMAR—3-4 efficiency; $40.
4404 LINDELL—9 rooms, 3 baths.
4931 LINDELL—10 rooms, 3 baths.
3529 SULLIVAN—First west; 5 rooms.
5806 LAFAYETTE—Second west; 6 rooms.
6325 SOUTHWOOD—7 rooms, 2 baths.
7365 PERSHING—6 rooms, 2 baths.
6105 PERSHING—6 rooms, refrig.
4925 WEST PINE—9 rooms, 3 baths.
5542 VIRGMAN—8 rooms, 2½ baths.
HENRY R. WEISELS CO., 8th and Chestnut. CHestnut 4860.

APARTMENTS FOR RENT
West



ROYAL RESIDENCES
at Democratic Prices
★Congress Hotel★
UNION AT PERSHING
Luxurious living at low cost. Hotel rooms; 1 to 5 room efficiency apartments, furnished or unfurnished — for permanent or transient guests.
De Luxe Sunday Dinners $1
★ Senate Apts. ★
UNION NEAR PERSHING
7 to 8 room full size kitchen apartments, with 2 and 3 baths.
Phone FOrest 7844
★ The Embassy ★
530 N. UNION
Smart kitchenette apartments, 5 to 7 rooms, furnished or unfurnished. All the conveniences of a smart hotel. 6-room studio apartment now available. Excellent restaurant.
Phone FOrest 7135
GARAGES
In Connection With All 3 Buildings

PARK PLAZA
27-Story Fireproof
$75 Up
For Unfurnished Apartments
Living Room, Bedroom, Kitchenette Apartments. $95 Up
Also Furnished Apartments
Kingshighway & Maryland
FOrest 3300

ADVANTAGES NEED NOT BE SACRIFICED
Everything You Enjoy Within Your Reach at
The Mauretania
Three and four room efficiencies—furnished or unfurnished.
Manager on premises.
M. H. RODEMYER & CO.
109 N. 8th St. Main 4124

PRESIDENT APARTMENTS
4615 Lindell Blvd.
ROsedale 3328
12-Story Fireproof Building. The Outstanding Apartments on Lindell Blvd., Which Afford You Dignity and Prestige. Most Desirable 3 and 4 Room Efficiencies, Furnished or Unfurnished. 6 Rooms with Full-Size Dining Room and 2 Baths.
Very Moderate Rents.

A REPUTATION
for character
for service
for management
The Randolph
Belt and Waterman Aves.
6 Rooms, 2 Baths and Screened Porch
Resident Manager.
M. H. RODEMYER & CO.
109 N. 8th St. Main 4124.

MARNE APARTMENTS
5528 PERSHING
4 AND 6 ROOM EFFICIENCIES RENT $40 AND UP
Furnished or Unfurnished
Plenty Hot Water
Manager, Phone ROsedale 9166
HOUSAM CO., Agents

WESTMORELAND APT.
5330 PERSHING
See these beautiful 3-5 room efficiencies. Elegant lobby and grounds. Low rentals. Call manager, ROsedale 0718.

Excellent Arrangement
Of 4 rooms and porch. Modern building with modern equipment. Moderately priced; resident manager.
1026 Goodfellow Avenue
M. H. RODEMYER & CO. Main 4124

4933 WEST PINE BOUL.
Bright apartments; 3 bedrooms; 2 baths; 3 sunrooms; low rentals.
CORNET & ZEIBIG, MAin 4560.

368 N. TAYLOR
Very attractive 3-4 room efficiency; fully carpeted. See manager.

Overlooking Forest Park



Hotel Apartments

HOTEL ROOMS
FACING OUR PRIVATE GARDEN
Beautifully Furnished APARTMENTS
At Low Rentals
Furnished or Unfurnished Available by Day, Week or Month
Excellent Dining Room
200-Car Garage.
PHONE ROSEDALE 4000

BRANSCOME
HOTEL — APARTMENT
5370 PERSHING

THE FRESHNESS
Of new decorations and furnishings, new management and new ideas, makes delightful living at low cost
at
The Lowell
4140 Washington Blvd.
3 and 4 room efficiencies furnished and unfurnished.
Resident Manager.
M. H. RODEMYER & CO.
109 N. 8th St. Main 4124

Desirable Apartments

400	Purdue; 6 rooms; garage.	$100.00
5591	Bartmer; 6 rooms	40.00
6415	Clayton; 6 rooms	40.00
5500	Delmar; 5 rooms; craftex walls; cedar closet, etc.	50.00
6221	Delmar; 5 rooms	40.00
1111	Hodiamont; 4 rooms	25.00
3857	Maple; 4 rooms; Manager, No. 19	35.00
4428	McPherson; 6 rooms	35.00
5915	McPherson; 5 rooms; sunroom	45.00

BARNGROVE REALTY CO.
112 N. 7th ST. MAin 2185

Brentmoor Apartments
5400 DELMAR
FURNISHED WITH ALL NEW FURNITURE
6-room efficiency with 18-foot living room, one large bedroom, dining room, kitchen, bath with shower. One room and bath, with service, $35.00. See this apartment today. Manager, ROsedale 8935, or HOUSAM CO.

MARYLAND MANOR
4515 MARYLAND
Beautiful corner apartments, 3 on each floor, all with bedrooms. Elevator operators, garage in building. Convenient to bus, street car lines. Resident Manager, FO. 4353. Property Management Corporation 406 Locust

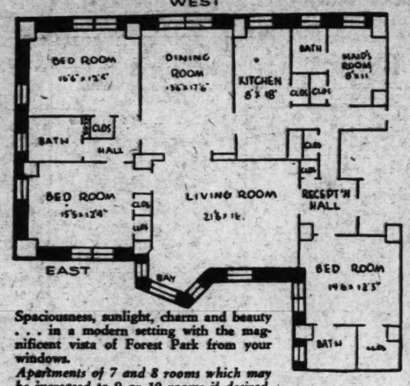
TRAMORE CASTLE
4525 LINDELL
4 ROOMS AND BATH
5 OR 6 ROOMS, 2 BATHS
SPACIOUS ROOMS, 3 EXPOSURES. EXCELLENT CLIENTELE; REASONABLE RENTAL. SEE MANAGER.
FOREST 2144.

KINGSBURY
501 CLARA (head of Kingsbury Pl.)
Eight rooms, three baths.
DOUGLAS LOAN & INV. CO.
GArfield 1297
504 SECURITY BLDG.

MAJESTY APTS.
5079 Waterman — Attractive sizable apartments; 3-4 room efficiency; fully carpeted. See manager.

APARTMENTS FOR RENT—West

Here's the Sun—3 Ways
With Through Ventilation



Spaciousness, sunlight, charm and beauty . . . in a modern setting with the magnificent vista of Forest Park from your windows.
Apartments of 7 and 8 rooms which may be increased to 9 or 10 rooms if desired.
Personal Supervision of Velma W. Cox
625
SKINKER BOULEVARD
"The Address of Distinction"

FRESH, CLEAR AIR FOR YOUR CHILDREN
. . . with spacious oak-covered grounds for them to play in. Webster school advantages!
3 and 5 Room Apartments
in beautiful new building with garage in connection. Electric refrigerator and every other newest convenience.
ROCKWOOD COURT
330 Lockwood, Webster Groves

LESS THAN $10 A ROOM
ALL RECONDITIONED
Exterior bleached and painted. New bathtubs and showers; beautifully decorated. Service car and bus at door.
5603 WATERMAN
7 rooms, 2 baths, sunroom, G. E. refrigerator; garage.... $75
5592 WATERMAN
7 rooms, sunroom, elec. refrig.; garage $70 & $75
FRANC SELLS MAG NN INC
MAIN 4407 705 CHESTNUT

W. B. SHELP & CO
315 N. 7th St. CHestnut 1238
ALL OPEN FOR INSPECTION
6000 PERSHING
6 large rooms and solarium, low rent.
6002 CLEMENS
4 large Right rooms, every convenience, bed, only $32.50 and $35.
2609 BELLEVUE
3 full rooms, only $20.
732 SYRACUSE
5 large rooms and solarium, $45.
5031 WASHINGTON
4 large rooms and solarium, $37.50.
3933 WEST PINE
5 large rooms, open porch, $38.
5920 WASHINGTON
4 light rooms, refrigerator, $35.
6138 WATERMAN
7 large light rooms, 2 baths, solarium, screened porch, now $65.
1170-78 HAMILTON
4 room efficiencies with electric refrigeration, bed, breakfast room set, gas and electric furnished, $50.
3731 DELMAR
4 large rooms, newly decorated and modern, now only $32.50 and $25.

Newly Decorated
Bedroom and Sunroom Apartments
Hotel Rooms and Efficiency Apartments
Fine Restaurant—Low Rentals
THE FOREST PARK APARTMENT HOTEL
West Pine at Euclid RO. 3500

A PREFERENCE
For a fine old building with great trees, screened porches and spacious rooms brought thoroughly up to date has attracted the finest people to
The Nevins
5504 CATES AVE.
6 rooms—4 rooms.
M. H. RODEMYER & CO.
109 N. 8th. Main 4124.

DANIEL BOONE APARTMENTS
3733 Lindell Blvd.
FRanklin 4070
15-Story Fireproof Building. Beautifully Arranged 3 and 4 Room Efficiencies, $45 and Up Unfurnished. If You Wish to Live in an Atmosphere of Refinement and Dignity, with the Comforts of a Real Home Within Easy Reach of Business and Recreation Centers,
Visit the DANIEL BOONE.

SOMETHING DIFFERENT
DUPLEX APARTMENTS
4937 LACLEDE AVE.
See this very desirable arrangement. All bedrooms on separate floor. Electric refrigeration—special insulation. 1 block from Forest Park. Will decorate to suit. See Today
CORNET & ZEIBIG
719 CHESTNUT ST.

Tenants for vacant property consult the Post-Dispatch rental columns.

4905-15 LINDELL
Eight-Room Suites, 3 Baths, Built-In Shower.
4903-15 ARGYLE PLACE
(Between Lindell and Maryland)
7-8 room suites, 2 baths.
Canvassed, paneled and painted walls; excellent condition; beautifully appointed; inclosed playground facilities for small children. Open for inspection.
BANISTER R. E. CO., MAIN 0444.

APARTMENTS

APARTMENTS FOR RENT
North

3406 W. FLORISSANT AV.
4-5 rooms; heat, janitor service; rents reasonable. Manager on premises.

3611 PALM
Open for inspection; 4 and 5 room apartment; building completely reconditioned; new floors, plumbing, gas heat.
GREULICH REALTY CO., 3111 N. Grand. COlfax 0456.

ST. LOUIS, 3861—Efficiencies; Murphy; redecorated; parking space; $30 up.

WEST FLORISSANT 3938A—3 rooms, sun parlor, bath, heat and light furnished.
KAHL-BRUEGGEK RLTY. CO., 3938A W. Florissant av. COlfax 7780.

Northwest

FLOY, 5791—Modern 4 rooms and bath; laundry, garage, heat, hot water and janitor service; $35. JEfferson 6820.

GOODFELLOW, 5805—Ultra modern, large living room; Murphy bed, large dinette and kitchen; tunnlite paper bath; large bedroom and sleeping porch; electric refrigerator, gas range, brick garage, oil heat.

GOODFELLOW, 2753—4-room efficiency; heat, electric refrigeration; rent $32.50.
HARTWIG-DISCHINGER. FRanklin 2943.

NATURAL BRIDGE, 5345—3-room modern eff.; heat, hot water, electrical refrigeration. Manager on premises.

NATURAL BRIDGE, 5504—4 room efficiency, heat, janitor; $22.50.
Keency-Toelle, 5506 Nat. Bridge. MU. 7370

PALM, 5163—5 rooms; strictly modern; steam heat; Murphy; garage.

$35 2711 N. Union; modern 4 rooms, $17 gas; electric; heat furnished; newly painted and decorated.
HAUER-LUSTKANDL, 806 Chestnut St.

WABADA, 5423—4-5 rooms; 2 bedrooms; $33, $35, $40. Parkview 7493R.

South

ALHAMBRA, 3620—4 rooms; bath; furnace and garage; $35 and $37.50.

Holly Hills Apartments
3641-61 BATES ST.
(5600 S., 1 block west of Grand)
GROVER CLEVELAND APTS.
3521-27 BINGHAM AV.
(4300 S., ½ block east of Grand)
4-5 room efficiency apartments; Murphy bed, refrigeration, heat, gas stove, laundry stove; janitor service furnished.

RENT, $30 AND UP
Caretaker on premises, or call
FEDERER, 2610 Grayois. FOo. 1519.

3711 BATES
4 rooms, tile bath, Murphy bed, refrigerator, heat and janitor; reasonable.
FEDERER, 2610 Grayois. FOo. 1519.

BROADWAY, 4847 S.—New, three large rooms; refrigeration, furnace, janitor; very clean; garage; $23-$25. FL. 0885.

CASTLEMAN, 4444 (Corner Alfred)—Recess, refrigeration, kitchenette, dinette, light, gas; low rent. DOUGHERTY, 109 N. 7th st.

CLEVELAND, 4275—Opposite Shaw's Garden; 4 rooms; refrigeration; reduced.

COMPTON, 3216 S.—Beautiful new 5-room efficiency apartment; transportation; reasonable.

3612 Delor, Cor. S. Grand
Beautiful new building; all-tile baths; refrigeration; efficiency and bedroom suites; reasonable. Bus at door.

APARTMENTS FOR RENT—West

Your Choice of Apartments . . .
From 3 Rooms & 1 Bath to 9 Rooms and 3 Baths

8390 WATERMAN—The Oxford; 9 rooms, 3 baths—two in colored tile; reception hall, butler's pantry, electric refrigeration.

8539 WATERMAN—6 large rooms, sleeping porch; tile bath; electric refrigeration.

4356 MARYLAND—7 rooms and bath; heat and janitor service; electric refrigeration.

535 CLARA AVE.—6 rooms and bath; electric refrigeration; convenient and desirable neighborhood.

4330 LINDELL—6 rooms, bath, heat; refrigeration and janitor service; garage.

7511 PERSHING—4 rooms and dressing room; electric refrigeration; garage.

6303 N. ROSEBURY—9 rooms and sunroom, tile bath, two in-a-door beds if desired; electric refrigeration.

8311 SAVOY CT.—8 rooms, bath, refrigeration; garage; heat and janitor service.

322 N. BOYLE—8 large rooms; bath, refrigeration; half block from Lindell boulevard.

5820 CLEMENS—4-room efficiency; electric refrigeration; roll-away bed; bath, electric and gas.

2304 BIG BEND—Maplewood; 6 rooms, bath, heat, refrigeration; light and airy.

7386 PERSHING—University City; 4 large rooms, bath; hot-water heat; desirable.

GIRALDIN BROS. REAL ESTATE CO.
813 CHESTNUT ST.

South

DE TONTY, 3803—4 large rooms, porch; refrigeration and stoves; concessions. BOKERN, Fullerton Bldg. GA. 0108.

GRAND, 2017-21 S.—4-6 rooms; rent reasonable. See janitor or call CH. 1500.

FLAD, 3916—1st or 2d; 5 large rooms; craftex sunroom, Murphy bed; heat, hot water; refrigeration, janitor; $45.

GASCONADE, 3467 — CORNER SOUTH GRAND; CHOICE 4-ROOM EFFICIENCY; HEAT, LIGHT, GAS, REFRIGERATION FURNISHED; REASONABLE.

ROOSEVELT APTS.
3941 S. Grand; exceptional large 3-room efficiencies; kitchen furnished, complete; all conveniences; very reasonable.

GRAND, 5615 S.—4 rooms, attractive apartments; heat, refrigeration, janitor service; reasonable. See man on premises or call RI. 4762.

GRAND, 2608 S.—3-room efficiency, also 4-5 room apartments; refrigeration; fireproof garage.

GRAVOIR, 4910—3 rooms; heat furnished, open. RI. 3060.

BEAUTIFUL NEW BLDG.
3816 Gustine; modern apartment with bedroom; all tile bath; splendid interior decorations; reasonable rent. See janitor, or CEntral 6818.

HUMPHREY, 3635—1st floor; six rooms, refrigeration, janitor. CA. 7044J.

HYDRAULIC, 4037—Just the apartment you are looking for; see it today; janitor service, refrigeration, heat furnished. RIV. 4763.

ITASKA, 3561—3 rooms, Murphy beds, heat, gas, electric; janitor service, refrigeration; $35. RI. 4762.

KEOKUK, 3703—Living, bedroom, kitchenette, dinette, electric, gas, heat.

LAFAYETTE, 3679—4 rooms, sun parlor. PROPERTY MANAGEMENT, GA. 4910.

LAWRENCE, 2203-09—4 rooms, stove, refrigerator, $35-$40. Groebl-Senniger.

McREE, 3836—4 rooms, sun parlor, Murphy bed; Frigidaire, janitor service.

3945 Magnolia, 6 Rooms
Porch; across from Tower Grove Park; garage; refrigeration; $60.
CORNET & ZEIBIG. Main 4560.

OVERLOOKING TOWER GROVE PARK
Magnolia at 39th; Magnolia at Thurman; corner apartments; 5, 4, 4, 5 rooms.

MAGNOLIA, 3955 — Opposite park; five rooms, sunroom, heat, janitor service; 3d floor; low rent. CH. 6973.

MERAMEC, 3605—3 and 4 room efficiency, electric refrigeration; large porches.

MORGANFORD AND NEOSHO—Beautiful 5-room efficiency; handy to transportation; near Bevo Mill; concession.
WANSTRATH, 715 Chestnut. CE. 2940.

$37.50 3923-27 Osage—4-room efficiency; gas, electric, heat and refrigeration furnished. See janitor, or call JACK DUBINSKY. CHestnut 9073.

ADLON APARTMENTS
3438 Russell Blvd.
PRospect 6300
11-Story Fireproof Building. South St. Louis' Most Desirable Apartments.
4, 5 and 6 Rooms with Full-Size Dining Room. Must Be Seen to Be Appreciated.

RUSSELL, 3300—3-5 rooms gas, electric refrigeration; reasonable. JANITOR.

RUSSELL, 3903—4-5 rooms, refrigeration; reasonable. E. L. Bakewall. CH. 5555.

SHAW, 4464—Cute, new 3-room apartment; furnished or unfurnished.

ATTRACTIVE LOW RENT AT SHENANDOAH.
Modern 4 or 5-room apartments, being newly decorated; open today; convenient to schools, stores, etc.
DICKMANN, MAin 4111.

SHENANDOAH, 3405—5 rooms, refrigeration and heat furnished. LA. 8995.

3839 S. SPRING (CORNER DUNNICA)
Living room, dining room, kitchenette, dinette, tile bath and shower; heated garage; heat, gas, electric and electric refrigeration, janitor service all included.
MANAGER, APT. 102.

SPRING, 4065 S.—3 rooms and sunroom in good condition. CALL RIV. 4762.

3840 WILMINGTON
Holly Hills; splendid bedroom apartment; large kitchen and dinette; tile bath; refrigeration; heat; low rental.

Southwest

HEREFORD, 3805—Heat, janitor service; refrigeration; 3 rooms. RI. 4762.

HEREFORD, 3800—3 and 4 room apartments; heat, light and gas; $33, $40.

KINGSHIGHWAY AND THOLOZAN, 4908—4-room efficiency, with bedroom; low rent. DOUGHERTY, 109 N. 7th st.

5038 KINGSHIGHWAY, S. W.—(Now Christy Blvd.) Living room, bedroom, dinette and kitchen; cheerful and clean; corner location; facing Christy Park; reasonable. Manager, FL. 13211.
ROYAL BLDG. & REALTY CO.
16 N. 8th. CHestnut 3944.

LAWN, 4237—Nice 3-room apartment, heat, refrigeration, janitor service furnished. SEE RIV. 4763.

4909 LINDENWOOD AV.
3-room efficiency apartment; heat, light, gas, electric refrigeration. See manager.

LYNDOVER, 7220 — 3 rooms, gas stove; Frigidaire; garage; $25. Hland 0755. CAbany 1329.

LYNDOVER, 7166-68 (Maplewood)—3 room, heat, refrigeration. See janitor.

6 ROOMS, REDUCED TO $40
4926 Rebor pl.; heat and garage.

SOUTHWEST, 8008 — Living room, bedroom, kitchen, dinette, Kelvinator, gas stove, heat; choice apartments.

$32.50 6822 WALDEMAR AVE.
4-room efficiencies; tile bath, heat, gas, electric, Frigidaire.
M. A. RUST & SONS R. CO. MAin 4581

2275-81 WEST YALE AVE.
MAPLEWOOD, MO.
Four and five room efficiencies with full-size dining room. Bedroom apartments. Hot water heat in dining room. Manager on premises.
M. H. RODEMYER & CO., Main 4124.

West

Modern . . . Well-Located Apt.
Eight rooms, 3 baths, 627 Clara, just south of Delmar bl.; new plumbing and electric fixtures; stove, refrigeration, linoleum; tile walls in bath, with shower; open.
EUGENE J. ALTHEIMER, WILLIAMS & CALMER, INC., 817 Chestnut.

Apartment Rent Bargain
5 OR 8 ROOMS
Modern apartments; conveniently located at Southeast corner Union and Delmar; very low rentals; ideal arrangement for rooming purposes; see janitor at 616 N. Union or DICKMANN, MA. 4111.

1239 AMHERST PLACE.
$45 6 spacious rooms, large porch, Frigidaire, heat and janitor service.
M. A. RUST & SONS R. CO. MAin 4581

AMHERST, 7141 — Beautiful 5-room duplex; craftex walls, oil heat; refrigeration; immediate possession. CA. 5545.

AMHERST, 7345—6 rooms, 2 baths; like New; heat, hot water; reasonable.

4-ROOM APARTMENT
511 NORTH NEWSTEAD . . . $30
FRANK A. ROBERTSON R. E. CO., MA. 0780

APARTMENTS—3, 4, 5, light rooms, heat, refrigeration. $25, $35. FOrest 6834.

FOREST GARDENS.
1016 Art Hill pl.; bedroom apt.; manager. HEMMELMANN-SELLER R. E. CO., 701 Chestnut st.

BARGER, 1406—4-room efficiency apartments, very beautiful; janitor service, heat, gas, electric refrigerator; Richmond Heights. CALL RIV. 4762.

ONCE $80, NOW $40.
5856 Bartmer; 8 rooms, heat, janitor; will redecorate; condition; second floor, $45; third floor, $40; agent there 2 to 4. JOHN A. WATKINS CO., 722 Chestnut. GA. 7962.

BEACH, 925—This is a splendid location for children as it is a quiet dead-end street with no through traffic. Large apartment including 3 bedrooms and porch. Nice yard. Near schools.
BELLEVUE, 1204 — 4-room efficiency; beautiful bath, craftex walls and shower; rent reasonable; garage.
ROYAL BLDG. & RLTY. CO., 16 N. 8th st. CHestnut 3944.

Well-Located Apartment
N. E. CORNER BELT AND VERNON
3 or 4 rooms; refrigeration; good condition first-class. Open. CHestnut 4545.
EUGENE J. ALTHEIMER, WILLIAMS & CALMER, INC., 817 Chestnut st.

BELT, 716—Opposite St. Luke's; 9 rooms; 2 baths; refrigeration; garage.
MEIER, COMFORT, BERGS & JUDGE. Randolph 8140.

BELT, 307—4 rooms, bath, electric refrigeration; A1 condition.

At 4945 Buckingham Court
—between Pine and Laclede, west of Euclid. In the center of things—one block from Forest Park.
3 and 4 Room Apartments
Outside rooms—refrigeration furnished—Murphy beds. No inflated rentals.
VOGLER LEAGUE R. & M. CO.
CENTRAL 4561

9 ROOMS, 3 BATHS
7506 Byron, Beautiful 32 Ft.
Living room, 2-car garage, heated; rent $90 per month; family building; open today.
CHAUNCEY P. HEATH CO. GA. 3164.

7531-55 BYRON PL.
4-6 rooms; heat; electric refrigeration; garage in building; rents from $37.50.
HARTWIG-DISCHINGER. FRanklin 2943.

5841 CABANNE—4 and 5 rooms; modern; electric refrigeration and heat; will decorate to suit tenant.

FOR DISCRIMINATING TENANTS
5407-09 Cabanne; 6 rooms, first floor; newly decorated; 24 hours' heat.

CABANNE, 6252A—5 rooms, sunroom; heat, electric refrigeration; $45.
MULLIN-WALTERS REALTY CO., INC.

CABANNE, 5838-40—3-room efficiency; electric, gas, heat; refrigeration included; reasonable. See manager.

CABANNE, 5737—Beautiful, modern five-room efficiency; Frigidaire; garage.

CABANNE, 5901—6 rooms, heat, janitor, Frigidaire; decorated, FR. 5326.

RENTAL BARGAIN.
6067 Cates av.; newly decorated; heat and refrigeration furnished. Manager, entrance C, first floor north.
ROYAL BLDG. & RLTY. CO.,
16 N. 8th st. CHestnut 3944.

CATES, 5909—Large 6-room apartment and sunroom, $63; including garage.
5933 CATES AV.
5-room efficiency; heat, light, gas, electric refrigeration; manager on premises.

CATES, 5852-78—Free electricity, gas, refrigeration; 3, 4 and 6 rooms; reduced manager. PArkview 6431.

CATES, 5518-60—4 or 6 rooms; modern; refrigeration. PArkview 4582W.

CATES, 5852—5 rooms, first floor, refrigeration. See janitor or WEb. 98.

CATES, 4226—Six outside rooms, refrigeration, janitor; open; $43. FO. 0908.

CATES, 6286—4 rooms; refrigeration; $32. H. G. RUFF REALTY CO., CAbany 3980.

CLARA, 523 (5600 Cates)—4, 5 and 6 rooms; rents greatly reduced.
A. T. TERRY, BON & CO., 111 N. 7th.

CLARA, near Delmar—Modern 4-5, sunroom; very reasonable. CA. 3251.

CORNER CLAYTON AND LOUISVILLE, NEAR FOREST PARK.
3-room efficiency; newly decorated; kitchen furnished complete, $30-$35; see manager.

4 ROOMS—FURNISHED.
Or unfurnished; west of Skinker; 6306 Clayton road; $45.
CORNET & ZEIBIG. Main 4560.

CLEMENS, 5635—3-room efficiency; large rooms, newly decorated; gas for cooking; electric light, refrigeration and heat. Rent reduced. See manager there.
HAUSCHULTE R. CO., 2407 N. Broadway

CLEMENS, 6043—4-5 rooms; residential district; Frigidaire, heat; $40, $45. CAbany 4106J.

CLEMENS, 5679—5 beautiful rooms, Frigidaire; open; low rent. PA. 3300.

CLEMENS, 5875—First floor, 5 rooms, Frigidaire; vapor heat; porch.

DARTMOUTH, 7148—Lower 5 rooms and sunroom; heat, janitor service.

DELMAR, 5305—Spacious and beautiful living and dining room, 2 baths and 4 bedrooms. Exquisitely decorated. Elevator. Attractive entrance. Corner Union and Delmar; $80.
Real Estate Management Co.
317 N. 11th MAin 0953

THE TIVOLI, 6358 Delmar, in University City. Modern building with elevator. Exquisitely decorated and unusually attractive little apartments at modest rentals.

LIVE IN BEAUTIFUL UNIVERSITY CITY
CASTLEREAGH APTS.
LARGE BUILDING, 3 AND 4 ROOM EFFICIENCIES, FURNISHED OR UNFURNISHED; NEWLY DECORATED. CASTLEREACH CORP., OWNER AND OPERATOR, 6820 DELMAR BL., CABANY 8557.

5512 DELMAR
or 4-room apartments; comfortable; convenient; excellent condition. See manager.
4635A DELMAR
LOW RENT
Six rooms, heat and janitor service.
MULLIN-WALTERS REALTY CO., INC.

DELMAR, 5611—Modern 5-room apartment; fine location for flying quarters and business combined. CHestnut 6776.

DELMAR, 5904—3d fl., 7 rooms, 2 baths, will decorate; only $50.
A. THOMPSON R. CO. PA. 0141.

5-ROOM EFFICIENCY, REFRIGERATION
6329-31 DELMAR; modern; will decorate.

DELMAR, 4178—5 rooms; perfect condition; open. FR. 4537 or MA. 1195.

DE MUN, 738—4 and 6 room apartments; will decorate; greatly reduced.

DE MUN, 921—6 rooms, modern, janitor service, refrigeration. EV. 0906.

EASTGATE, 804—6 rooms, $40; refrigeration; garage. Parkview 2103J.

EASTGATE, 916—Choice (b) room efficiency; excellent condition; reasonable; garage.

EASTGATE, 707—7 rooms, 3 bedrooms, Frigidaire; bargain. PA. 2649W.

EASTGATE, 736—7 attractive rooms, 3 bedrooms, Frigidaire. Parkview 0591J.

EASTGATE, 800 — 6 large, light, clean rooms; Kelvinator, heat, janitor; $45.

EASTGATE, 622—4 rooms, 2 sunrooms; refrigeration, janitor service; reasonable.

NEW MANAGEMENT.
5629 Enright—Efficiencies; some with bedrooms; furnished or unfurnished; low rent. DOUGHERTY, 109 N. 7th st.

ENRIGHT, 5468—6 rooms, including sunroom; newly decorated; refrigeration; janitor service; concession; open.
HAUSCHULTE R. E. CO., 2407 N. B'way.

ENRIGHT, 6001—5 rooms, sunroom and refrigeration; open; $50.
H. G. RUFF REALTY CO., CAbany 3980.

ENRIGHT, 5551—6 rooms; refrigerator; stove; fine condition.
BRETT & NAUMER R. E. CO., 106 N. 8th

5673 ENRIGHT
6 rooms, electric refrigeration, low rent.
MULLIN-WALTERS REALTY CO., INC.

ENRIGHT, 5903A—5 rooms; heat, refrigeration; 3 exposures; reduced. CA. 4023R

ENRIGHT, 5896—5 rooms; heat; new paint and linoleum; $30. Parkview 4475J.

ETZEL, 5893—Nice 4-room and front sun room apartment; refrigeration; rent reduced to $35; open.
HAUSCHULTE R. E. CO., 2407 N. B'way.

ETHEL, 7310-40—5 rooms; bed, heat, refrigeration, stove. Hland 4690.

ONLY $37.50, $35.
7342-50 Ethel and 7347-53 Hoover, new, modern 5-room efficiencies; includes refrigeration, stove; near schools, churches and transportation. See manager.

237 N. EUCLID AVE.
Three large rooms and bath; G. E. beautifully decorated; large rooms; 2 bedrooms; $37.50.
BANISTER R. E. CO. MAin 0444.

FOREST PARK, 4346 — 4 rooms, heat; hot water, Murphy bed, range.

FORSYTHE, 7018—5 rooms; Murphy bed; electric refrigerator; garage.
BERGFELD, JEfferson 1437.

FORSYTHE, 7280—Modern apartments; newly decorated; surprisingly low rents.

3 ROOMS, RENT $30.
1158 HAMILTON, ALMOST NEW; INCLUDES REFRIGERATION, ELECTRIC, GAS, HEAT; ALSO STOVE, ETC. GLICK, MAIN, 4182.

HAMILTON AND JULIAN—Attractive six-room apartment; reasonable rental; open.
THE EDWARD GLIK CO., REALTORS, 8929 Easton. MUlberry 1806-1892.

1019 HAMILTON
rooms, refrigeration; manager on premises
M. H. RODEMYER & CO., MAin 4124.

HAMILTON, 1221 — First floor, 4 light rooms, Murphy, refrigeration, heat, janitor service; $30.

HAMILTON, 517—2d floor; 4 large rooms, newly decorated, painted; Frigidaire, range, heat, janitor. FRanklin 8813.

HAMILTON, 934—6 rooms, heat, janitor; $30. DOWLING, CHestnut 4826.

HAWTHORNE PL., 1240 (End of Forest Park Blvd., Richmond Heights)—2-room efficiency apartments; light, gas, electric refrigeration; rent reasonable.

HEMAN, 7304—6 rooms, screened porch bed, electric refrigeration; $45.
MULLIN-WALTERS REALTY CO., INC.

HEMAN, 7111—5 rooms; refrigeration and stove; $50; open.
H. G. RUFF REALTY CO., CAbany 3980.

5 ROOMS—HEAT, $27.50
1244A Hodiamont; put in A1 condition; convenient to schools, etc. RO. 4432.

S. E. COR. Hodiamont and Bartmer; steam heat; will decorate to suit.
EDWARD R. LOVE REALTY CO., 704 Chestnut. MAin 1207.

CHEAPEST IN CITY.
5037A Horton pl. (1030 North); 5 rooms, just papered; heat, hot water, janitor; $32.50. GA. 7962. 10 days free.
JOHN A. WATKINS, 722 Chestnut.

INTERDRIVE, 711—4-room efficiency; heat, refrigeration, gas light, southern exposure; $32. FO. 0292.

INTERDRIVE, 751—2d floor; 6 preferred rooms; ready; low rent.

JULIAN, 5853—4 rooms, fine condition; refrigerator and stove.
BRETT & NAUMER R. E. CO., 106 N. 8th

KINGSBURY, 6837—3rd fl. west; 5 rooms, sun parlor and sleeping porch, refrigeration, newly decorated. Open.
EUGENE J. ALTHEIMER, WILLIAMS & CALMER, Inc. 817 Chestnut st.

KINGSBURY, 7012-18 — Four and five rooms, refrigeration; garage. WY. 0290.

KINGSBURY, 6833—4 rooms, large, southern sunroom; refrigeration; garage; attractive surroundings; open.

KINGSBURY CT., 5604—Splendidly arranged, 4 rooms, elec. refrigerator; reasonable. EDW. L. BAKEWELL, CH. 5555

KINGSBURY, 6609—Lovely 4 rooms, sun parlor; in-a-door bed; garage; lovely decorations; low rent. Dougherty R. E. Co.

KINGSLAND, 750 (University City)—Six rooms; Frigidaire; (Time order; $50.
P. C. BENTON, 311 Wainwright Bldg.

LAKE, 425—6 rooms, first floor; between Portland pl. and Waterman. 5200 west.
CORNET & ZEIBIG, MAin 4560.

LEWIS PL., 4509 — Private, park-like place; large living room with closet; bedsunroom, dinette, kitchenette, bath, electric refrigeration furnished; $27.50.
FRANCIS-PERRY-RUTH, 110 N. 7th.

LIMIT, 709—5 ROOMS, SUNROOM, REFRIGERATION; REDUCED, $47.50.

LEONARDO APARTMENTS
4166 LINDELL BL.
3 or 4 rooms, furnished or unfurnished, light and airy; each apartment with porch; 9-story fireproof building; garage and maid service available. Manager.

THE CARLETON APTS. — 4616 Lindell. Delightful corner apartment in this exquisite building with large living room, dining room, sunroom and bedroom if desired; the equivalent of two bedrooms; garage and dining room in connection. Your inspection is invited.

4 or 5 Rooms, Lindell Boul.
4227 Lindell; refrigeration; door beds; good heat; bright apartment.
CORNET & ZEIBIG, MAin 4560.

LINDELL AND 42D (northwest corner)—Lovely apartments; refrigeration; gas, electric; $27.50 up; manager on premises. DOUGHERTY R. E. CO., CE. 6336.

LINDELL, 3941-45—4 rooms, bath; heat, janitor service.
McMENAMY R. E. CO., 1308 N. Grand.

LINDELL, 4514—Large 1st floor; 2 baths, sunroom; janitor service.

HOTEL ROOMS
These exquisite rooms in this large modern building are offered on a most attractive basis for permanent guests.
RANELAGH WILMAR
5707 McPherson
4236 McPHERSON AV.
3-room efficiency apartment; heat, light, gas, electric refrigeration; reasonable.

McPHERSON, 6018—5 rooms and reception hall; all modern; second floor; $

OR RENT—West

TOWER

ho demand the best—at rea- ou find a distinctive address convenience and refinement, f the comfort of these beau- oom efficiencies. Furnished . your inspection cordially

NDELL
klin 3627

KINGSBURY, 6833—4 rooms, large, southern sunroom; refrigeration; garage; attractive surroundings; open.

KINGSBURY CT., 5604—Splendidly arranged 4 rooms, elec. refrigerator; reasonable. EDW. D. BAKEWELL, CH. 5555

KINGSBURY, 6609—Lovely 4 rooms, sun parlor; in-a-dor bed; garage; lovely decorations; low rent. Dougherty R. E. Co.

KINGSLAND, 750 (University City)—Six rooms; Frigidaire; fine order; $50. P. C. BENYON, 311 Wainwright Bldg.

LAKE, 425—6 rooms, first floor; between Portland pl. and Waterman, 5200 west. CORNET & ZEIBIG, MAin 4560.

LEWIS PL., 4509 — Private, park-like place; large living room with closet bed; sunroom, dinette, kitchenette, bath, electric refrigeration furnished; rent $27.50. FRANCIS-PERRY-RUTH, 110 N. 7th.

LIMIT, 709—5 ROOMS, SUNROOM, REFRIGERATION; REDUCED, $47.50.

LEONARDO APARTMENTS
4166 LINDELL BL.
3 or 4 rooms, furnished or unfurnished, light and airy; each apartment with porch; 9-story fireproof building; garage and maid service available. Manager.

THE CARLETON APTS. — 4616 Lindell. Delightful corner apartment in this exquisite building with large living room, dining room, sunroom and bedroom if desired; the equivalent of two bedrooms; garage and dining room in connection. Your inspection is invited.

4 or 5 Rooms, Lindell Boul.
4227 Lindell; refrigeration; door beds; good heat; bright and airy.
CORNET & ZEIBIG, MAin 4560.

LINDELL AND 42D (northwest corner)—Lovely apartments; refrigeration; gas, electric; $27.50 up; manager on premises. DOUGHERTY R. E. Co., CE. 0330.

LINDELL, 3941-45—4 rooms, bath, heat, janitor service.

McMENAMY R. E. CO., 1308 N. Grand.

LINDELL, 4514—Large 1st floor; 2 baths, sunroom; janitor service.

HOTEL ROOMS

These exquisite rooms in this large modern building are offered on a most attractive basis for permanent guests.
RANELAGH WILMAR
5707 McPherson

4236 McPHERSON AV.
3-room efficiency apartment; heat, light, gas, electric refrigeration; reasonable.

McPHERSON, 6018—5 rooms and reception hall; all modern; second floor; $45.

MORRIS AACH R. CO., Inc., 826 Chestnut.

MAPLE AV., 5559—5 or 6 rooms, and baths, all modern; electric gas and refrigeration included in rent. Open.

8 ROOMS, $55—OPEN
S. W. CORNER MARYLAND AND DOLE
Convenient to cars, busses, stores, schools and churches; electric refrigeration.
EUGENE J. ALTHEIMER, WILLIAMS & CALMER, INC., 817 Chestnut.

551-563 MELVILLE AV. (6600 west) Beautiful, well-arranged efficiency apartments with every possible convenience.

5-ROOM CORNER APARTMENT, In-a-dor beds, porch, refrigerator, gas stove; Newstead at Washington.
CORNET & ZEIBIG, MAin 4560.

6252 NORTHWOOD
5 rooms, sun parlor and sleeping porch, beautifully arranged; garage.
SCHROEDER-WATSON REALTY CO., 815A Chestnut. CHestnut 8514.

NORTHWOOD, 6328—7 rooms; refrigeration; garage; $70; open.
H. G. RUPP REALTY CO., CAbany 3980.

NORTHWOOD, 6314—7 rooms, bath, refrigerator; garage; low rent.

OAKLAND, 6232—Opposite Forest Park, 4 rooms, with bedroom, gas, electric, Frigidaire, hot water service; rent greatly reduced. Hiland 6806.

$35 AT FOREST PARK, $35
1014 Oakview (5800 Oakland), 2 bedrooms facilities; very desirable. Hiland 2645.

2 and 3 room apartments; heat, gas and electric; 17.50 to $30.
MULLIN-WALTERS REALTY CO., INC.

OLIVE, 3687A (near Grand)—Six rooms; steam heat; will redecorate; basement.

PAGE, 3805A—Four rooms; heat and janitor service; $30. MAin 2636.
MULLIN-WALTERS REALTY CO., INC.

PAGE, 5893—Beautiful 4 rooms, bath; heat, janitor service, refrigeration; $30 to $35. A. A. TERRY.

PAGE, 5748—3d fl., 4 nice rooms; will decorate; reduced to $30.
B. A. THOMPSON R. CO., PA. 0141.

PARKDALE, 7533—Large living room, dining room and kitchenette, 2 master bedrooms, 1 maid's room, 2 large baths, and garage. Reduced from $150 to $90. Open.
NEW AND BEAUTIFUL
PARKDALE, 7515—Moorlands; 5 rooms, bath, garage, refrigeration; $70.
MULLIN-WALTERS REALTY CO., INC.

PAGE, 5893—Beautiful 4 rooms, bath,

FLATS FOR RENT—West

DELMAR, 4600A—9 rooms, steam heat; hot and cold water, janitor service; reasonable. See janitor.

EASTON, 4513A—4 large rooms, bath; fine order; open, $16. CE. 6366.

EASTON, 4785A—4 rooms; bath; newly decorated; open; $15. CEntral 8366.

EASTON, 5231—5 rooms; reduced to $20; hot-water heat, CEntral 1007.

EASTON, 5951A—Modern 6-room flat, tiled bathroom; good order, $14.

ENRIGHT, 4550A — 6 rooms and bath, furnace, gas and electric; $17.50. EUGENE J. ALTHEIMER, WILLIAMS & CALMER, INC., 817 Chestnut st.

ENRIGHT, 5065—6 and 7 rooms; open for inspection; hardwood floors, tile bath, furnace and oil heat; will place in first-class shape; rent, $62.50. 6101.

ENRIGHT, 5244—Six rooms, modern; convenient location; greatly reduced.

FOUR ROOMS, BATH, $15.
4416A Evans; clean; painted, decorated; hall; open; 2 weeks free. GArfield 7982.

EVANS, 3969A—Three rooms, bath, $15. CURT C. MACK, Chestnut 5867.

EVANS, 3861—
3 rooms and bath, $15.

EVANS, 3826A—3 large rooms, toilet; rent $12.50. Brick garage.

EVANS, 4665A—4 rooms, bath, furnace, $18; open 2 to 4. Webster 2905J.

FLAT—3 large rooms, modern; rent $15; 4218A W. Evans. JE. 0633.

GIBSON, 4413—3 large up-to-date rooms; hardwood floors, bath, furnace; garage; reasonable to desirable people.

GOODFELLOW, 1328—Lower floor; 5 rooms; good condition; garage; $25.
WM. J. ABBOTT RLTY. CO. CH. 9935.

GRAND BL. FLAT
North Grand (at Easton), 1402—5 excellent rooms, third floor; bath, electric. JOHN DOCKERY & SON, 1002 Chestnut

HAMILTON TER., 5955—4 rooms, oak floors, tiled bath, furnace, $20. NE. 2414.

HAMILTON TR., 5915—5 rooms, sunroom, tile bath; reasonable. CAbany 2301J.

HOOVER, 7507—4 large rooms, hardwood floors, furnace, garage; 2 blocks south of Lytton rd., at Big Bend rd.; rent reduced; open.
HAUSCHULTE R. E. CO., 2407 N. Bway.

HOOVER, 7544—New, modern 5 rooms; sunroom; garage, frist floor. ST. 0681.

IRMA, 1943 (University City)—3 rooms; open; bath, $12. Main 2636.
MULLIN-WALTERS REALTY CO., INC.

KINGSHIGHWAY, 1006 N. — 6 rooms, bath, furnace; open; rent $20.
A. T. TERRY, SON & CO., 111 N. 7th.

CHEAPEST RENT IN THIS SECTION
4541 Laclede, 5-room efficiency, will decorate; choice location.
ROYAL BLDG. & REALTY CO., CH. 3944.

LACLEDE, 3964—3 rooms, bath, electric; $15.
FRANK W. SCHRAMM CO. MA. 1823.

1317A McCAUSLAND.
3 rooms, bath, furnace; janitor service. FEDERER, 2610 Gravois. FRospect 1519.

McCAUSLAND, 1340—5-room flat; steam heat, janitor service. CH. 8209.

McCAUSLAND, 1516—4 room, modern, $25. FL. 3060.

CORNER MODERN FLAT, $20
OPEN TODAY 2-5
4630 McMillan, 6 rooms, 2d floor, good condition. JOST, 113 N. 10th.

4445 MANCHESTER, $16

3 rooms, bath; garage $3; very nice.
BIEDERMAN FURN. CO., 501 Franklin.

REDUCED $15-$17.
4522A-24A Manchester—3 or 4 large rooms; NEwstead 0593.

MANCHESTER, 4537A-39A — 3 rooms, bath, steam heat; newly decorated; reduced. NEwstead 2433.

MAPLE, 5617—5 large rooms; modern; $30; hardwood floors, etc.; garage, $2.50. BELLIS, Main 4306.

STEAM-HEATED FLAT.
4633A Maryland; 5 rooms, hardwood floors
FRANK J. FRICK R. E. CO., MAin 0780.

MARYLAND, 4369—Modern 7 rooms, bath, furnace; will decorate; $25; open today. DICKMANN, MAin 4111.

MINERVA, 5883A—4 rooms, bath, furnace, only $20.
YECKEL-EARICKSON, 3542 Gravois.

MINERVA, 5097—3 large rooms; modern; garage; near St. Mark's. CH. 8634.

MONTCLAIR, 1325-27—5 or 6 elegant rooms; like new; tile bath, etc. MO. 3209

S. W. COR. NEWSTEAD & EVANS
Being newly decorated; 3 rooms and bath, heat furnished; rent $25 per month.
SCHROEDER-WATSON REALTY CO.,
815A Chestnut. CHestnut 5514

NEWSTEAD, 1306 N.—4 rooms and bath; newly decorated; $16.

NEWSTEAD, 1918 S.—3 rooms, bath, electric; $11.50; see caretaker.

OAKLAND, 4438—3 rooms, nearly decorated, $15.

OAKLAND, 4431—3 large rooms, bath, $15. CEntral 8300.

OAKRIDGE, 1025 N. (5800 Oakland) — 3 large rooms, separate stairways; garage; nicely located at Forest Park.

OLIVE, 4241A—4 rooms, bath, electric; bargain. FR. 4537 or MA. 1195.

OLIVE, 4285 — 5 rooms, $35. E. Paul Smith. CEntral 5290.

3 ROOMS, BATH, FURNACE, $19.50 AND 4 ROOMS, $22
Page and Sarah, northeast corner; stippled walls; newly decorated; hardwood floors.

PAGE, 5882A—4 rooms, tile bath, Murphy bed, hardwood floors, furnace; $25.
MORRIS AACH R. CO., Inc., 826 Chestnut.

PAGE, 3657—5 rooms; 3657A Page, 6 rooms, rent $20 each.

PAGE, 5044A — 7 rooms, bath, furnace, $25. Call JOST, 113 N. 10th. CH. 2575.

PAGE, 5564—5 rooms; refrigeration; oil; garage. Wm. Warren, Thie Gaarasty Bldg.

PAGE, 4049—4 rooms, modern, Murphy bed; garage. KAMP. CH. 8342.

PENNSYLVANIA, 1073 — 4 good sized cheerful rooms, garage; separate entrances and heating plants. $22.50. R. E. Management Co. MAin 0953.

PERSHING, 6181-3—5-6-room flat; garages; gas stoves, refrigerators; good condition. PASSEN RLTY. AND INV. CO. GR. 9900.

PLYMOUTH, 5844A—6 rooms, bath, furnace; $22.50. DOWLING, CH. 4856.

ROMAINE PL., 5942—5 rooms, bath, furnace, hardwood floors; perfect condition. O. J. McCAWLEY R. CO., MAin 2813.

SAN BONITA, 6637—6 rooms, sun parlor; good condition; will decorate to suit.

SWAN, 4315A—4 rooms, bath, good order, $15. BURIAN, NE. 0593.

TAMM, 1084—4 rooms, bath, electric; $14. Apply at 1019 Tamm av.

TEMPLE PL., 1200—5 rooms, lower, corner; excellent condition. EV. 2178.

UNION, 1371A—6 excellent rooms, 1 floor; hall throughout; tile bath; electric; in fine order. Reduced to $27.50.
JOHN DOCKERY & SON, 1002 Chestnut

UNION, 1367—Very nice 6-room lower; tile bath, furnace, electric; only $27.50.
JOHN DOCKERY & SON, 1002 Chestnut

VERNON, 4701A—6 rooms; bath; furnace; only $17.50. CEntral 4764.

CHEAPEST IN CITY.
1009A Walton; 6 beautiful, newly papered rooms; furnace; garage; cut to $21; bargain; open; see it. GArfield 7982.

WASHINGTON, 4639—6 rooms, tile bath; heat optional; reduced rental.

RENT REDUCED TO $25.
5069 Wells, 3 rooms, kitchenette, Murphy bed, hardwood floors, tiled bath. CH. 8343

WELLS, 5965—5 rooms, bath, hot-water heat; glassed-in porch; garage.

WEST PINE, 4222—5-room efficiency; janitor; $30; open.

WESTMINSTER, 6031—5 rooms, $35; 6 rooms, $42.50. CA. 5806.

LOVELY 4-ROOM APARTMENT.
7557 York Drive; excellent condition. See them on premises. RIv. 4761.

YOU can't beat this at $25; newly remodeled and decorated; 5 rooms, 1261 Goodfellow; open. CAbany 5800.

ZEPHYR, 7305—3 rooms, bath, furnace; modern; first w. $25.
GLICK REALTORS, MA. 4182.

FLATS FOR RENT—Furnished

Central

FIFTEENTH, 1447 N.—3-room flat, completely furnished, $13 per month.

North

COLEMAN, 1723A—4, bath; furnished; newly decorated; $5. FR. 1688.

EAST GRAND, 1922—4 rooms, complete, $15; unfurnished, $13. JE. 1569.

MAFFITT, 3827—Neatly furnished, with all conveniences and heat; cheap.

WARREN, 2328—3 rooms; overstuffed suite; $4. CA. 6801M.

Northwest

ALDINE, 4568—3 rooms, Kelvinator, heat, garage, clean; $5.

4 ROOMS, MODERN, $18 MONTH
5031A MARCUS; NICELY FURNISHED; FINE BASEMENT; LARGE YARD, GARAGE. GRand 6100.

South

ARSENAL, 4276—Opposite park, 4 rooms, nicely furnished; Murphy bed, Frigidaire, etc.; open Sunday, 11. 7131.

HENRIETTA, 3127A—3 clean, cozy rooms, inside toilet; $4.50 week.

OREGON, 1931A—2 rooms, bath; large yard; $2.75 week.

PORTH, 2206—Near Shaw's Garden; floor attractively furnished; garage; reasonable

West

EASTON, 5818—5 rooms, hardwood, heat, garage; reasonable; reference.

RAYMOND, 5064—7 rooms, garage, board, couple, or for rent.

TEMPLE PL., 1321A—4 rooms, or parlor; furnished. Call Sunday.

WELLS, 5598—3 rooms, bath, Holland heat; electric; $7.50 week.

HOUSES

RESIDENCES FOR RENT

Central

CHESTNUT, 1123A—7 rooms, bath, $35. JOST REALTY CO., 113 N. 10th.

CHOUTEAU, 3527—Brick cottage; large yard; bath, garage, $18.

North

COLLEGE, 1108—4 rooms, sunroom, garage, modern, $30, open 12 to 5.

ELEVENTH, 3131—4-room modern brick, $23.50 monthly with advance payment of $180 will purchase this; price $2350. Why rent? 10. 0973.

LINCOLN, 4029—6 rooms, bath, furnace, garage, reduced to $25; first month $15.

ST. LOUIS, 927—6 large, light rooms, bath, electric, $25; large corner lot.
MORRIS AACH R. CO., Inc., 826 Chestnut

SARAH, 2516 N.—2-room cottage; gas, electric, porcelain sink; inside toilet.

SECOND, 4423 N.—4-room brick cottage; rent reduced; open.
HAUSCHULTE R. E. CO., 2407 N. B'way.

SULLIVAN, 3837 — Residence, 8 rooms; steam heat; garage. CHestnut 6669.

Northwest

BUNGALOW BARGAIN
5628 Acme; 5 rooms; bath; furnace; garage; $22.50. JOST, 113 N. 10th.

ARLINGTON, 4547 — 5 rooms and sun parlor; modern; low rent. EV. 0583.

ARNOLD PL., 4535—5 rooms, bath, furnace; newly decorated; rent reduced.
O. J. McCAWLEY R. CO., MAin 2813.

BLAKEMORE PL., 23—5 rooms, 1 floor; bath, furnace, garage; $35; open.
MULLIN-WALTERS REALTY CO., INC.

FREE—ONE MONTH'S RENT—FREE
Bungalows, 4 and 5 rooms, $25-$28.50; modern; garage; large yard. VA. 0732.

BUNGALOW — 5-room modern; bargain. MUlberry 1582.

BUNGALOW—5 rooms, modern, shower bath, garage, $30. 5729 Era.

COTE BRILLIANTE, 5067—6 rooms, modern, $50. Sarah Easton Rlty., FR. 8461.

COUNTY—4 and 6-room brick bungalow; modern; reasonable. EV. 9521.

CUPPLES PL., 4805—5 rooms, furnace; garage; shades; $30.

DAVISON, 4520 — 4-room brick cottage; sun parlor; garage.

DARBY, 4227—5 rooms; modern; brick bungalow; $30. CHestnut 4770.

A FEW MORE LEFT

ETON PL., 8327—7 blocks west of Goodfellow on West Florissant ave., out of smoke zone; 4-room brick; steam heat; tile bath; hardwood floors; refrigerated; garage; $24. Mrs. Haller, MU. 0420, or Gering, MU. 2509.

FLOY, 5555—4-room brick bungalow; $23. CEntral 4770.

GENEVIEVE, 5207—4 rooms; bath; garage; summer porch; all conveniences.

GENEVIEVE, 5223—4-room bungalow; modern; heat, bath, tile flooring.

GENEVIEVE, 4953—5 rooms; modern; garage; furnace, $30.

GRANVILLE, 1414—8 rooms, 2 baths, 5 large closets, schools and transportation close; rent reduced.
WENZLICK, CHestnut 6900

GROVER, 2509 — 1½-story 4-room frame cottage; toilet; garage; 50-ft. lot; cut to $15.

HIGHLAND, 5614—5-room frame residence; $15; near schools.

HOOKE, 4919—Beautiful new 5-room bungalow; conveniences; $39.50; garage.

KOSSUTH, 4276—5-room brick; water; gas, electric; $4.50 week; open. GA. 5248

LEXINGTON, 4607 — 5-room bungalow, modern; 2-car garage.

MAFFITT, 5255—Modern brick cottage; yard, porches; garage. FOrest 1310.

MIMIKA, 5605—Modern brick bungalow; hardwood floors; $40; only $30.

ROOSEVELT, 5710—4-room cottage, modern improvements, garage, $23.

RUSKIN, 5089 — 6 rooms; bath; garage; near schools and churches; reasonable rent.
WANTAGH, 214 Hodiamont. CE. 3900.

ST. LOUIS, 4753—6 rooms, bath, furnace, hardwood floors; newly decorated; $27.50. EV. 4906.

ST. LOUIS, 4316—Seven rooms, hardwood floors, oil burner; 2-car brick garage.

SEMPLE, 3328—3 rooms, bath, $18. E. Paul Smith, CEntral 5290.

WABADA, 5648—4 rooms, bath, garage; reasonable. Evergreen 6491.

WREN, 4752—Modern 4-room bungalow, with garage; to reliable couple.

South

6 ROOMS, bath and furnace; close to schools, stores and transportation. 4632 Juniata; 50-ft. lot, 2-car garage; low rent.

YECKEL-EARICKSON, 3542 GRAVOIS.

ADKINS, 4616—Bungalow, 5 rooms, bath, garage, furnace.

$25 3707 A Blow; 4; bath, garage, open. DOERFLINGER. GRand 2406

CALIFORNIA, 1547—3-room cottage; owner on premises.

$25 3173 S. Compton; 5, furnace, bath, brick; open Doerflinger, GR. 2400.

COPELIN, 3259—13 rooms, bath, steam heat; garage; will decorate; $70. NEwstead 2433.

DEWEY, 5019—Bungalow, 4 rooms, strictly modern, newly decorated, garage, open Sunday afternoon, 3 blocks west of S. Grand. Call EV. 8024.

FASSEN, 425—5-room brick bungalow, modern; $35. CALL RIV. 4763.

FLORA, 3939—This beautiful residence for lease; garage for 3 cars; oil heat. L. H. WISSMANN R. E. CO., 119 N. 7th st.

FLORA PL., 3882—Restricted; 10 rooms; 2-car garage; $90; furnishings sold if desired.

GRAVOIS, 6005—Can be occupied by 2 families who want to live together yet have privacy; 3 rooms and bath each floor; garage; refrigeration; garage; low rent.
YECKEL-EARICKSON, 3542 GRAVOIS.

GRAVOIS, 6236—4 rooms; modern; $35.
A. JAY KUHS, STerling 1221.

HILDA, 5118—5 rooms, bath, frame, rent $20, for sale $2500. FL. 2913.

HOLT, 3603—2d house south of Theloran; 5 rooms; modern; $42. A. JAY KUHS.

HUMPHREY, 4315—2 sunroom down; 2 bath up; furnace; garden, $19.

MISSISSIPPI, 1100—8-room corner residence; bath, furnace; will decorate; rent $35 to good tenant. Hickmann, MA. 4111

MORGANFORD RD., 3240—Modern bungalow; large lot; concession. CA. 5143J.

NEBRASKA, 3248—6 rooms; modern; $27.50. Hiland 7952.

NEWPORT, 5030—5 rooms and bath; all conveniences.

OREGON, 2616—4-room cottage, modern, garage, $30. Open Sunday.

OSCEOLA, 4471—3 rooms, bath, sunroom; garage for 4 cars.

POTOMAC, 4335—Bungalow; modern; 4 rooms, bath, furnace; garage; 1 block east of Kingshighway; $30.

PRESTON PL., 1727—7 rooms, bath, furnace, arranged 2 families, $28.

QUINCY, 4127—Brick, 5 rooms, modern; garage. BRINKOP, LA. 3040.

SHAW, 4474—Suitable for any business; cheap rent to responsible party.
HOLLY HILLS, 5634 S. Grand. RI. 7117.

$37 4129 Shenandoah; 9 rooms, bath, furnace; garage. GRand 2406.

SHENANDOAH, 4256 — 8-room residence, hot-air heat. CHestnut 8209.

TESSON, 4668—Neat 5-room home with bath and furnace; good condition; low rent.
YECKEL-EARICKSON, 3542 GRAVOIS.

UTAH, 4135—Bungalow, 4 rooms, sunroom, breakfast nook; reduced.

WALSH, 3724—3 room cottage; bath; garage; $12.

RESIDENCES FOR RENT

South

WHITTEMORE Pl., 2355—17 rooms; bath; steam heat; garage; $90; open. LUPPER-ACKER. CHestnut 2900.

WILMINGTON, 4163—4-room frame cottage, bath, furnace and garage; low rent; will decorate. HALLER, CH. 8716.

WYOMING, 4372—5, brick bungalow, hot-water heat, oil burner, gas heater, bath, garage; $30.
FEDERER, 2610 GRAVOIS. FRos. 1519

Southwest

ARSENAL, 4329—5-room modern bungalow. Hiland 7138.

BRADLEY, 6433—4 rooms, bath; garage; porches; heat, electric furnished; spacious yard. Hiland 1021.

BRADLEY, 6815—Five rooms, hardwood floors, furnace, $32. CEntral 8300.

BUNGALOW—7 rooms; bath; hot-water heat; electric; 3-car garage; lot 100x255; reduced to $55. WENZLICK, CHestnut 6900.

CANTERBURY, 7409—8 rooms, all conveniences; near schools and car, $30. HI. 9526.

6733 GARNER
9 large rooms, suitable for 2 families; large lot about 80 ave. garden, chicken house, large chicken frees, $35. See it today. MUlberry 1417.

DUPLEX BUNGALOW
5509 GRAVOIS
Brand-new 5-room ultra-modern; rent very reasonable; just completed; open.
JOHN HAMPTON AV.

Bungalows, 5 rooms, tile bath, hardwood floors; furnace heat; garage; open.
FRANK J. FRICK, 6810 Gravois. FLora. 1818.

ELEVENTH, 3131—4-room modern brick cottage; $23.50 monthly with advance payment of $180 will purchase this; price $2350. Why rent? 10. 0973.

HANCOCK, 7032—4-room brick cottage; A1 condition; garage; large garden; reasonable. Inquire next door east or LA. 0711.

HEEGER, 5118-20—Duplex 3 rooms, bath, furnace; garage; $25. Riverside 9935.

HOFFMAN, 6461—3-room duplex bungalow; garage, $27.50.
CALL RI. 4762.

HOFFMAN, 6215—3 rooms; $19; couple preferred.

KINGSHIGHWAY, 5505 S.—5 rooms, tile, bath, hardwood floors, steam heat.
FEDERER, 2610 GRAVOIS. FRos. 1519.

KNOX, 2131 — New 4-room bungalow; basement garage. Riverside 2906W.

LLOYD, 6467—5 rooms, sunroom, modern; strictly modern; 2-car garage.
GANNON-FRANKE REALTY CO., 1008 Chestnut st. CH. 1533.

MARMADUKE, 6020—5 and sunroom, unfinished 2d tile bath, hardwood floors, hot-water heat; open; reduced.
FEDERER, 2610 GRAVOIS. FRos. 1519.

MARMADUKE, 6637—Dandy 5-room cottage; modern; garage; $35.
HAUER-LUSTKANDL, CHestnut 6125.

ODELL, 6059—4 rooms, modern, garage, $30.

REBER PL., 6221—5 rooms; modern bungalow; transportation; reduced.

RHODES, 5605—5-room bungalow, vitrolite bath and kitchen; must be seen to be appreciated.

SOUTHWEST, 5706—Cozy 4-room brick cottage; bath; furnace; $28.

SOUTHWEST, 6544—Dandy 5 rooms, modern; garage; side drive. LA. 9543.

SOUTHWEST, 6523—4 rooms, bath, large yard. KAMP. CHestnut 8342.

TIEMAN, 4906—7 rooms, modern; garage; bath; furnace; rent $36.
MECKEL, Forest 7724.

West

HOMES FOR RENT

7030 WASHINGTON	11 ROOMS
4363 McPHERSON	14 ROOMS
5314 WASHINGTON	13 ROOMS
4397 WESTMINSTER	13 ROOMS
5089 WESTMINSTER	12 ROOMS
68 VANDEVENTER PL.	10 ROOMS
3646 FLORA	11 ROOMS
1148 McCAUSLAND	8 ROOMS
6148 WASHINGTON	7 ROOMS
3934 WESTMINSTER	10 ROOMS
5955 MAPLE	10 ROOMS
318 N. NEWSTEAD	11 ROOMS
6821 FLYMOUTH	7 ROOMS
5077 PAGE	8 ROOMS
5819 RUSKIN	8 ROOMS
5652 MAPLE	9 ROOMS
4527 MARYLAND	8 ROOMS
5333 CABANNE	9 ROOMS

MAin 4560
CORNET & ZEIBIG
719 Chestnut

9 ROOMS, LIKE NEW, 5131 CATES, $45
real snap for some family.
CHAUNCEY P. HEATH CO. GA. 3164.

BARTMER, 5550—14 rooms, 3 baths; 150-ft. lot, etc. MAin 1195.

BEVERLY PL., 4—11 rooms; 3 baths; 3 rooms in attic; 2-car garage; a splendid home.
W. C. WANTAGH, 214 Hodiamont. CE. 3900.

CORNELL, 7045 (University Park)—Eight rooms; rathskeller; 2 baths; heated garage; electric refrigerator; gas stove.
A. G. BLANKE R. E. CO., 711 Chestnut.

DE GIVERVILLE, 5725—Beautiful 7-room home; electric icebox, bath, shower, dressing room; all newly decorated; double garage; Forest Park; open Sunday. MUlberry 5331.

DELMAR, 4056—8 rooms, garage, to suit, $30. JE. 8372.

DELMAR, 4241—10 rooms; bath; furnace; water in rooms; cheap.

DELMAR, 5958 rooms, good condition, garage, concession, low rent. MA. 2686.

4638 ENRIGHT
5 rooms, bath, hot-water heat; $25.
MULLIN-WALTERS REALTY CO., INC.

ENRIGHT, 4568—6 rooms and sunroom; good shape, $37.50; open Sunday. CE. 5606.

FOREST, 2118—5 rooms; bath; furnace; hardwood floors; large lot; side drive; $35. A. JAY KUHS, STerling 1221.

GOODFELLOW, 1274—9 rooms, modern; $35. Phone BRidge 7855W.

HAWK, 734—4 rooms, bath, garage. KAMP. 782 Chestnut. CH. 8342.

HODIAMONT, 916—6 rooms, bath, modern; furnace; $20. CA. 0979W.

McPHERSON, 4149—6 rooms and large alcove; $25. 4150, 10 rooms, $35; open. MA. 2977 or CA. 5548.

McPHERSON, 4545—6 rooms; 2 baths. Wm. Warren, Thie Gaarasty Bldg.

McPHERSON, 4377—11 rooms, 3 baths, oil heat; open. FOrest 3370.

MAPLE, 5575—10-room residence, 2 garages; side drive; decorated; $45. RI. 7479.

ROOMING HOUSE
3520-3522 Page; 19 rooms; 2 baths; furnace; will decorate. Rent reduced.
McMENAMY R. E. CO., 1306 N. Grand.

PAGE, 5077—8 rooms, double garage, $45. JEfferson 2222.

PURDUE, 580—10 rooms, 3 baths; practically new; University Hills. CA. 7323.

RAYMOND, 5145—9 rooms, bath, hardwood floors, hot-water heat; redecorated.
MORRIS AACH R. CO., Inc., 826 Chestnut

RAYMOND, 5127—11 rooms, modern, sun porch; 2 baths, 4 car garage; hot-water heat, reasonable.

ROBBINS, 7009—4-room cottage, new furnace, bath, garage; only $18.
B. A. THOMPSON R. CO., FA. 0141.

WASHINGTON, 6621—6 rooms, heat; hot water, janitor furnished; 3 bedrooms; convenient; reduced. CAbany 1475J.

WASHINGTON, 4324 — 9 rooms, newly decorated. MAin 2636.
MULLIN-WALTERS REALTY CO., INC.

PARKVIEW HOME, $75
427 14th st.; 8 rooms; oil burners; hot water heat; good shape; open.
CHAUNCEY P. HEATH CO. GA. 3164.

WESTMINSTER, 6178—3-room brick residence; garage; modern. RI. 4762.

WESTMINSTER, 4848—11-room, 2 baths, first-class condition; $75. CH. 8209.

WEST PINE, 4035—10 rooms; bath and furnace; $60. CHestnut 8715.

FURNISHED HOUSES FOR RENT

Southwest

JAMIESON, 3275—Duplex bungalow; 3 rooms, bath, furnished, $30. LAc. 6648.

LOUGHBOROUGH, 5247—Furnished bungalow; electric refrigeration; all linens; radio; ideal for couple; $50. FR. 6924.

West

CATES, 5136—8 rooms, 2 baths, housekeeping, $40.

CLEMENS, 5843—Nine-room brick, furnished or partly furnished. Cab. 3715.

FURNISHED HOUSES FOR RENT

West

CRESCENT, 6188—Furnished completely; 6 rooms, modern, $33 month; $9 week.
HARRY HIRSCH (Richmond Heights) — 5 rooms; modern; furnished; $40.
MULLIN-WALTERS REALTY CO., INC.

SUBURBAN RENTS

SUBURBAN PROP. FOR RENT

IN ELLEFONTAINE NEIGHBORHOOD
Tenants and owners who wish to get away from city smoke, who think of country life in smoke-free air and pleasant neighbors, rather than in mere questions of bargains in shrinking districts, we have property at prices that are right and where neighbors are to be accepted; to those now living in our neighborhood and in Green Acres.
Shakespearian studio, single room, used temporarily for office, now released for sale or long lease. New owner must make additions for 1 or 2 bedrooms.
"Blue Shutter" country home, 7 rooms, 1 or more acres, conveniences, porches, oak trees, fruit, $50 month.
"Willow Court" in Green Acres, 7 rooms, 3 baths, early American, sun porch, double garage, architecturally perfect, additional ground if wanted; will sell.
BY APPOINTMENT ONLY. MU. 2998.

LIKE NEW, ONLY $25
Here is one of the prettiest 4-room homes in the county; complete; fireplaced; bath, furnace, hardwood floors, garage; LEENORA & BOSWELL; 9100 west on St. Charles Rock road; then north on Bonhomme; second house west of Roswell on south side of Leconte.
TECKEL-EARICKSON, 3542 Gravois.

RENT BEAUTIFUL BUNGALOW
Just completed; NORMANDY.
FOR RENT, OPEN SUNDAY.
ON FLORISSANT RD. (7300 West on Natural Bridge.)

339 NORTH HILLS DR. YO. 1199.

RESIDENCE—Beautiful modern 8 rooms, 3 baths, studio living room, 3-car garage, oil burner; 2 suites bandsomed, near Mary Institute. $175.00.

See Eggers of Clayton
12 N. Central. Clayton. RAn. 8155

FOR COUNTY RENT LIST.
ARMBRUSTER & CO., 8846 ST. CHARLES RD.

$25 ONE MONTH'S RENT FREE
4-room bungalow, garage. YO. 0733.

BUNGALOW — Modern, 5 rooms, near schools and transportation; $22. MA. 2813

BUNGALOW—4 rooms; modern; brick garage. 1345 Leroy, 6900 Page.

BURTON, 8946—4-room modern house, garage, $24. Wabash 1376, 6 p. m.

CHOICE of two 4-room modern bungalows; in good condition, $22. RE. 3881.

DIX, 3534—New 4-room brick bungalow; rent only $25. R. E. Management Co. MAin 0953.

LAY ROAD, 1617—5-room brick; modern; 3-car garage, nice yard, fenced; $35.

NORMANDY DR., 78—5 rooms, modern; fireplace; hot-water heat; garage.

PAGE AV., Idaho, 1½ acres, three-room home; poultry house and garage, $12 month. Kirk. 1746.

RESIDENCE—6 rooms, modern; numerous outbuildings and acreage suitable for truck products; considerable fruit; available March 1; $35 monthly. Box R-183, Post-Dispatch.

Brentwood

1840 HIGH SCHOOL DRIVE—4 ROOMS.
Large Lot, $25.
207 Pendleton. 5 large rooms, $30.
BRENTWOOD RLTY. CO., WEb. 3078.

Carsonville

$20 3811 Carson rd.; duplex bungalow; modern; 3 rooms with kitchenette and bath; hardwood floors.
WM. KEANE JR., INC., Wainwright Bldg.

CARSON RD., 3822—5-room bungalow; completely modern; close to schools, churches, transportation. WAb. 509.

Clayton

7507 BUCKINGHAM
Very attractive apartment. 3 bedrooms. GA. 2284.

CENTRAL, 339 N.—7 rooms, 2-car garage. Wm. Warren, Thie Gaar, Bldg.

MERAMEC, 225 N.—Apartment, 4 rooms, refrigeration; garage; janitor. WY. 0290.

ST. RITA, 908—5-room efficiency flat; will decorate; $25. Vogler-Lutgne R. Co., CE. 4561.

Ferguson

CHURCH ST., 215 — 6-room modern residence; very reasonable.

RESIDENCE—7-room brick; modern, newly decorated; floors resurfaced; good fireplace; steam heat, 2-car garage. Call owner, FArview 6387.

Jennings

SWITZER, 2416—4 rooms, bath, gas, electric, furnace, laundry, attic, garage; grounds; 2-family, $21 and $22.

Kirkwood

5-ROOM modern bungalow, 511 Clemens, Corona Park, Kirkwood. OPEN.
NANN-HERRON REALTY CO., RI. 4763.

BODLEY, 125 W.—Lovely 4-room apartments; refrigeration, Murphy beds, gas stoves. Janitor service, RIv. 4762.

FILLMORE, 625 S.—New, modern bungalow; 5 rooms, garage. CAb. 8219R.

HARRISON, 425 S.—3-room cottage; ½ block from car. HI. 2469.

HOUSES—Flats, apartments, $38 to $100.
HENLEY CO., REALTORS, Kirkwood 800

JEFFERSON, 1248—Apt. 4 rooms; oil-heat, Frigidaire, yard. KI. 1234.

KIRKWOOD RD., 603 S. — Modern; 5 rooms, 2 baths, huge fireplace; oil heat, screened porches; 1 acre ground; opposite high school; open. CROSSMAN, KI. 794.

LEFFINGWELL, 333—5 rooms, electric, gas, toilet, 1 acre. KAMP. CH. 8342.

MADISON, W.—5 rooms, reception hall; modern; A1 location. KI. 441J.

RENTALS—Ranging from $20 to $100.
CROSSMAN, Kirkwood 794.

SUBURBAN PROP. FOR RENT

Maplewood

BUNGALOW—4 rooms, furnace, bath, garage; garden, fruit trees; near car; reduced to $30. Hiland 7375.

CAMBRIDGE, 3514—6 rooms, bath, steam heat; nice location. Hiland 8022.

COMMONWEALTH, 3931—4 dandy rooms, bath, furnace; $30; worth seeing.

ELLIS, 7529 (Maplewood)—Beautiful 5-room flat, garage; reasonable. RE. 0147.

LYNDOUVER, 7431—5 rooms, garage, modern; close to schools, $45. Hiland 4715.

SOUTHWEST, 7217 — 3 rooms, modern; $16. WEbster 3078.

VALLEY, 2534—Modern bungalow, four rooms and bath; only $20 per month. CE. 8710.

WALTER, 3257—Modern 4-room brick cottage; reception hall, sleeping porch, garage; adults. Garfield 6248.

ZEPHYR, 7361 — 5-room efficiency; garage; 1st floor; $35; 2d floor $30.

Normandy

HUNTER, 6003—Modern 5-room brick bungalow. EVergreen 3985.

FREE—ONE MONTH'S RENT—FREE
$25 SANTA MONICA, 7631, 4-room brick bungalow; garage. FO. 0733.

Olivette

EIGHTY-FIRST, 1135—7-room stucco residence with garage and chicken house, opposite Westover Nursery. Will paint and decorate for responsible tenant. R. E. Management Co. MAin 0953.

Overland

BURTON, 8925—4-room modern brick; garage; reduced; $28. AVery 4561.

Pine Lawn

BEACHWOOD, 3911—7-room frame, newly decorated throughout; will paint outside too; new garage, nice yard, near car. Rent only $35. Call MAin 0953.

CRESCENT, 2505—2 rooms, basement; gas, water, electric; cheap. 4106 Lee.

JENNINGS, 3907—5-room modern bungalow; low rent. KAMP. CH. 8342.

JENNINGS RD., 3821—Flat, 3 rooms, bath; Frigidaire; garage. EV. 6749.

MANOLA, 3504—Bungalow, 3 bedrooms, modern. T. J. BLAKE, GArfield 1094.

OAKWOOD, 4307—6 rooms, modern, brick bungalow, $35; garage. CEn. 4770.

Richmond Heights

RICHMOND HEIGHTS BUNGALOW
Francis place, 1023; 5 rooms, sun parlor, hardwood floors, garage, $37.50.
FRANK J. FRICK R. E. CO., MA. 0780.

SOLAND, 1359—Residence; 3 bedrooms, tile kitchen and bath; rathskeller; oil burner; in splendid condition; very low rent. T. L. Lang, Hiland 6373.

CLAYTONIA, 1225—Modern 5-room flat; garage; $22.50. HALLER, CH. 8716.

HARTER, 7563—At Big Bend; attractive 4-room apartment; reasonable.
T. L. Lang, Hiland 6373.

HIGHLAND TERRACE, 1318A—Four nice rooms, in bungalow; light, heat, gas furnished; all conveniences; $27.50; one block east of Forest Park car loop.

HOOVER, 7470—Cottage; 3 rooms; 2 attic sleeping rooms; modern; garage; nice yard; $30.

LINDEN, 1078A E.—4 rooms, Frigidaire; garage; first street west of Lake Forest on Kirkwood-Ferguson car line.

PRINCETON, 2144—Modern 5-room bungalow. DOWLENG. CH. 4856.

WISE, 7748—New lower flat, 4 rooms and large 3 parlor, craftex walls, beautiful floors, steam heat, garage, cut to $35; bargain. FOrest 9545.

St. John's Station

HUME, 8647—5-room modern brick bungalow; garage; newly decorated; $35.

Shrewsbury

NOTTINGHAM, 7303—Modern 3 rooms, furnished basement room, $20; vacant

University City

AMHERST, 7256—6 rooms (3 bedrooms), tile bath, garage, attached; large, light rooms, attractively decorated; open.
McDONALD, 1111 Chestnut. MAin 8143.

BUNGALOW—5-room efficiency, rathskeller; garage; rent reduced. CA. 1013J.

CREST, 6501—3 rooms, sun room, bath, furnace; $30. NEwstead 2433.

DARTMOUTH, 7134—5 rooms; modern; decorating; just reconditioned; open today; reduced rental.
R. A. O'ROURKE, INC., 5471 Gravois.

FOR RENT or sale, 100 homes and apartments in University City.
BLUMENFELD, 7700 Delmar. CA. 8500. Open, 9 to 5. Saturdays to 1, Sundays to 3.

INTERDRIVE, 741—Third floor north; 5 rooms, Frigidaire; garage; rent red reed.
O. J. McCAWLEY R. CO. MAin 2813.

LINDELL, 7301—Flat, modern five rooms, sunroom; concession.

TRINITY, 524—5-room bungalow; nice yard; convenient location, $50. Call CAbany 7695W.

Vinita Park

FLORA, 8325—4 rooms, breakfast nook; modern; newly decorated; $25.

Webster Groves

ATALANTA, 520—Modern 8-room residence; hardwood floors; $40; garage.

SOUTH, 8403—6 rooms, modern; screened porch; 2-car garage. WEbster 4493J.

ELM, 429 S.—6-room modern bungalow; screened porch, garage; $47.50.

WOODLAWN, 4 bedrooms, large living room; 2-car garage, $65.
FIRST NATIONAL RLTY. RE. 3881.

EXQUISITE Rockwood Ct. Apts. — Call manager, RIverside 4750.

FOR RENT OR SALE—5-room house, furnace, bath; 345 Page av., near Lockwood School; make the owner an offer. Call WE. 2084 or 455 Pasadena av.

GREELEY, 815—4 rooms and sunroom; modern bungalow; Murphy bed and garage; $45. WEbster 2

TO LET—BUSINESS PURPOSES

West

SPACE—For dresses and dressmaking in West End millinery shop. Box R-300, Post-Dispatch.

Office Space

OFFICE SPACE

200 UP TO 6000 SQ. FT. INCLUDING
Light, Heat, Janitor Service
REASONABLE RENTALS
THE COMMERCIAL BLDG.
S. E. Cor. 6th & Olive MAin 2392

LOWEST OFFICE RENT in downtown St. Louis; heat and elevator service suitable for office or light manufacturing; n. e. 3d and Chestnut. MULLIN-WALTERS REALTY CO., INC.

GRAND AND ARSENAL LOCATION—3104 S. Grand; single offices or 2 or 3 room suites. E. A. RUST & SONS H. CO. MAin 4551.

DESK SPACE — Attractively priced and conveniently arranged for manufacturer's agent or factory representative; stenographic service available if desired. 920 Chemical Bldg.

DESK SPACE—Private offices; excellent secretarial service; also telephone and mail address. 455 Paul Brown Bldg.

DESK SPACE—Private offices completely furnished; including phone, stenographic service. Sample rooms. 1123 Washington.

DESK SPACE—With complete service, in private office. 421 Kinloch Bldg.

DESK ROOM—$7, or loft space. 515 N. 8th. 5th floor.

DESK SPACE—Or part of my office; 946 Syndicate Trust Bldg. CAbany 4281.

FLORISSANT RD., 7307A (next to Normandy Bank and Post Office)—2 nice 3-room office suites; splendid location for professional men; low rent. WAINSTRATH, 715 Chestnut. CE. 2940.

OFFICE—Large, few doors south of Chouteau, on Second st.; near wholesale district; rent $10 monthly. Apply Monday or after, 1020 S. Second.

OFFICE — Large, private, in unexcelled suite; worth $50; to permanent tenant only $31. 328 Cotton Belt Bldg.

OFFICES—Ideal location for physician; share waiting room and assistant with dentist. Box R-299. Post-Dispatch.

OLIVE, 3819—Office, desirable for doctors, lawyers, commercial.

ROOM—For doctor's office; rent reasonable. 2332 Lemp av.

SUITE — 2 rooms, 1 large, 1 small, furnished or unfurnished; very reasonable. Louderman Bldg. CHestnut 5230.

Suburban

Maplewood Business Loop

7158 Manchester; store 25x60; suitable for any retail business; good proposition. FISCHMAN-HARRIS, E.Ast. 6818.

NINETEENTH AND BENTON—Suitable for any kind of business; good location, downtown district. Granite City Bldg. & Loan. TRI-City 1434R.

WANTED TO RENT

WANTED BUSINESS PURPOSES
STORE LOCATIONS WANTED
Suitable for chain stores.
MULLIN-WALTERS REALTY CO., INC.
824 Chestnut. MAin 2636.

CORYELL wants more stations in St. Louis, Mo.; desires to contact parties who like filling stations to lease. Jane Woods, 2840 Accomac st. GR. 9810. St. Louis, Mo.

DOCTOR to form a suite in downtown; also dentist, object reduction of expenses. Box H-131, Post-Dispatch.

DRUG STORE LOCATION Wtd.—Near doctor's office. Box C-368, Post-Dispatch.

FILLING STATION Wtd.—Cheap; state price. Box R-328, Post-Dispatch.

LOCATION Wtd.—For drug store, west or northwest. Box R-52. Post-Dispatch.

OFFICE Wtd.—15x20, for food products sales office Box R-371, P.-D.

REPAIR SHOP—Or garage, location west of Kingshighway. Box C-27, Post-Dispatch.

FARM SALESMAN wants office space; share expenses; prefer west or south. Box H-247, Post-Dispatch.

WANTED to buy, rent or lease, store building; South Side. Box H-203, Post-Dispatch.

WANTED TO RENT

LET us handle your rent collections; personal attention; long experience.
GRAEF RLTY. CO.,
915 Chestnut. CHes. 7849.

FLATS AND APT'S WANTED

APARTMENT Wtd.—6 rooms; flat or bungalow; best West End vicinity; $60 limit. Box C-273, Post-Dispatch.

FLAT Wtd.—To rent; or residence; on Russell, below Jefferson, with option to buy. Box R-102, Post-Dispatch.

SEVEN ROOMS Wtd. — Unfurnished, in home occupied by owner. Box H-345, Post-Dispatch.

Furnished Flats and Apartments Wtd.

WANTED—Six room furnished apartment; west preferred. Box H-229. P.-D.

HOUSES WANTED

BUNGALOW Wtd. — 5 rooms; modern; South Side; adults; reasonable. Box H-12. Post-Dispatch.

BUNGALOW OR RESIDENCE Wtd.—6 or 7 rooms; modern. Parkview 6259J.

BUNGALOW Wtd.—5 or 6 rooms, modern, southwest; adults. Box H-85, Post-Dis.

HOUSE Wtd.—4 bedrooms or apartment; will give room and board in exchange for rent. Box R-103, Post-Dis.

RESIDENCE—7 or 8 rooms, in Clayton or University City. Box R-171, Post-Dis.

Furn. Houses and Flats For Sale

FURNISHED HOUSE Wtd.—Best section city or county; 4 people; responsible party. Mr. Hofert. GArfield 2694.

SUBURBAN PROP. WANTED

SMALL HOME—Of better grade, in county, by couple without children or servant. Phone Kl. 766 or CH. 9800, sta. 2221.

RESORTS

Wanted

CLUBHOUSE Wtd.—Rent; must be secluded, preferably about river facilities; reliable party; good references. Box R-118. Post-Dispatch.

COTTAGE Wtd.—Lease or buy; modern; Jedburg, Meramec River. Box R-362, Post-Dispatch.

SUMMER COTTAGE Wtd.—Near St. Louis; must be modern, near good bathing beach and populated by decent people; state rent and location. Box C-125, Post-Dis.

For Rent

GRUENTHAL'S

Attractive cottages furnished complete; dandy place for parties; also day, week, month; electric, running water; clean, warm, private; woods; nice drive via Gravois. Phone Valley Park 89F22.

CLUBS on Meramec; electric light, screened porches; good water, all weather roads; $100 up. See Schneider, The Brook, Mo., 1½ miles off of highway 50. 61 Ph. Blackrock, 4084 or EV. 8685

COTTAGE—6 rooms; double screened porch; electric; partly furnished; families only. Rent $175.

ROBERT COTTAGE, Palisades, near Jefferson; furnished; open for inspection. Box D-131. Post-Dispatch.

SUMMER RESORT right on a beautiful river, dam, water power, electric, garage, large new building; ideal for country club; 1¼ hours' drive. Piggs, 5173 Easton.

SUMMER HOME—At Newburg, Mo.; 4 rooms, garage, $12 month. HI. 8909.

For Sale

BIG PINEY RIVER FRONTAGE—BEAUTIFUL CLUB SITES, $30 PER ACRE. CA. 4404.

COUNTRY COTTAGE—Beautiful, completely furnished, 5 large rooms; knotty pine interior; large fireplaces; 2 acres woodland; 20 miles southwest; $2500. RI. 6833R.

ON MERAMEC—MODERN PLUMBING! ELECTRIC, WATER. CLEAN COMMUNITY. FRANKLIN 1851, STATION 1.

6-ROOM CLUBHOUSE—On Meramec, 14 miles south; private; cheap. Riv. 3814 or Riv. 1697.

SEE THE REAL ESTATE For Sale, Exchange, Wanted and Bungalows, Cottages, Flats, Apartments, Residences, For Sale Today

REAL ESTATE

REAL ESTATE CARDS
WE NEED LISTINGS
The demand for real estate is greatly improved. If you want to sell your property for cash we will buy or list same. For quick results see
Gert Newman, Inc., 4211 S. Kingshighway

Rent Collections Solicited
Reliability Service
M. A. Rust & Sons Realty Co.
MAin 4551. 816 Chestnut St.

RENT COLLECTIONS solicited; personal attention given; 23 years' experience. MULLIN-WALTERS REALTY CO., INC. 824 Chestnut. MAin 2636.

NORTH and northwest real collections and property management with personal attention.
LUND REALTY, 3014 Union, EV. 7067.

SEVERAL of our clients have been offered benefits on recent purchases; you can do the same if you buy now.
FEINBERG, 2914 Union. EV. 4900.

REAL ESTATE—EXCHANGE

● DON'T—DETOUR!
TRADES—"WE'VE GOT EVERYTHING"
Singles, doubles, brick bungalows, cottages, residences, flats, business properties, farms and acreage.
See Our Special Window Displays
Office Open All Day Sunday
H. A. O'ROURKE, INC.
GREATER CONSOLIDATED SALES ORGANIZATION
5471 GRAVOIS RIv. 4310-11-12

EV. 4990 — STOCK SON REALTY CO. — 4712 NATURAL BRIDGE

NOW! SELECT YOUR OWN
T-R-A-D-E
Many Are Getting Quick Results
See Window Display No. 2
NO OBLIGATION. NO SOLICITATION
Hundreds of properties, homes, singles, investments; all prices to suit everyone. Don't wait. You may be too late.
F-L-O-O-D L-I-G-H-T-S
ON LISTS EVERY EVENING
H. A. O'Rourke Inc.
5471 Gravois RIv. 4310-11-12

Attention, Merchants

Wonderful opportunity; department store building; exceptionally large; general store and 2 apartments, includes fine fixtures; in business over 30 years; retiring; about 30 minutes from East St. Louis, Ill. Box D-262, Post-Dispatch.

3055 Raymond—Sacrifice

10 rooms, modern, 50 ft. brick garage, completely overhauled; this property had first d. of $7500; price now $7500; will take small piece in trade.

WANT a new modern bungalow in county for your old residence or flat in St. Louis? See 10334 Big Bend rd., near Berry rd. Hot-water heat, hardwood floors, 6-room matt brick; will pay some cash on 4-family flat; many other trades. Go-ahead, Arsenal car. Open Sunday.
DICKMANN 623 CHESTNUT MAIN 4111

CLEAR HOME WANTED WEST
For choice 4-family apartment, 6 rooms, tiled bath, hot-water heat; Shirley drive, in Clayton; 100 per cent rented; $3480 year; subject to new 3-year loan; expect clear income around $12,000; for more expensive home can add clear unrestricted business lot in excellent location, but must be clear; may add small amount of cash. No old home, please. Owner, REpublic 1225.

WILL trade all or part of 300- ft. clear vacant for stores and flats—flats or apartments preferred. I will assume your mortgage and take a chance on refinancing; lots are on concrete street and all improvements made. They are choice lots suitable for bungalows or flats and valued at $40 per ft. For additional information call MU. 1417.

Attractive, 6 rooms; oil heat; large, beautiful lot, with swimming pool. Subject to new Government loan. Will trade for 5-room bungalow.
BLANKE R. E. CO. MAIN 3046.

SINGLE OR DOUBLE WTD.—SOUTH West has 150-ft. clear vacant on main thoroughfare; will exchange; must have small deed of trust. This is a real deal.
HOLLY HILLS 5624 S. GRAND Riv. 7117

CAN YOU MATCH THIS?

6-r. Flat: 7-room residence; subject to small first deed; want modern residence or flat; prefer west or county. Call Mr. Harry Shapiro JR. RLTY. & INV. CO. 6311 DELMAR. CABANY 6211.

Exceptional Opportunity

807 Enright; lot 50x187; 7-room residence; tile roof, hardwood floors, oil heat; 2-car garage; sylcar; want residence, west.
HENRY H. HAFFNER R. CO., RO. 9706.

University City residence, 6 rooms, tile bath, hot-water heat; subject to $5500; for small investment property or clear lot. Real trade can be made here. MacCarthy, 6 S. Bemiston. CE. 0030.

CLEAR BEL-NOR LOT

Adjoining on Arstley drive, beautiful lot and cash for cottage or bungalow west; owner will make good deal.
HARRY SHAPIRO JR. RLTY. & INV. CO.
6311 Delmar. CAbany 6211.

DUPLEX DWELLING BARGAIN.
7728-30 DAVIS DRIVE
Two beautifully equipped homes, for exchange on lot 140x120; will finance to $15,000; 6 rooms in each. GArfield 0108
E. A. BOKERN CO., 317 Fullerton Bldg.

FLAT, 920 ST. LOUIS, CLEAR

Brick, $1500; wants small cottage. GLIE MA. 4183.

RESIDENCE—WANTS BUNGALOW
1000 Arsenal; 7 rooms; tile bath; steam heat; wants 5-room bungalow or good flat; will assume small amount.
DIMMITT-RICKHOFF-BAYER, GAr. 4710.

MUST SELL OR TRADE 7-ROOM MODERN BUNGALOW; NORTHWEST. WHAT HAVE YOU? WRITE OWNER. BOX I-102, POST-DISPATCH.

ACREAGE—5, 9500 west, close to Olive; clear; wonderful future; want flat; will assume $1500 first D. T. Box R-345, Post-Dispatch.

CLEAR—50, on St. Charles Rock rd.; $5000; near Pattonville; want income property; assume small amount. Box D-171, Post-Dispatch.

ACREAGE—7; new buildings; 3½ miles out; has $1500 deed trust; wants bungalow, clear, and assume same amount. Box R-310.

2 ACRES—Near Fredericktown, Mo.; clear; will exchange for bungalow. 3819 Olive.

ACRES—La Due and McKnight rd.; also will trade for city income. Address P. O. Box 12, Kirkwood, Mo.

ACRES—Near Cherryville, Mo., improved; make offer. 3819 Olive.

RESIDENCE, 4841 — New 5 and 5 flat; brick garage; first cost; want other property. Evergreen 4900.

APARTMENT—24-family, very fine building, wonderfully located; first-class condition, 2 elevators, scattered bookings, past due bonds or first deeds of trust. Box D-161, Post-Dispatch.

APARTMENT—12-family, south, fairly new; practically clear; wants 2 double flat; prefer south; assume reasonable amount. Box D-246, Post-Dispatch.

APARTMENT OR BUSINESS PROPERTY Wtd.—Will take clear vacant lots and pay cash, or assume. Box E-165, P.-D.

APARTMENT—24-family; modern efficiencies rents $11,000; one loan; want clear real estate for equity. Box D-76, P.-D.

REAL ESTATE—EXCHANGE

BEAUTIFUL single flat, west, ½ block from Clayton bl., oil heat; want 5-room modern bungalow. Box R-287, P.-D.

BEAUTIFUL 14-room residence, west, consider other property. Box P-519, P.-D.

LARGE BUNGALOW—WANTS HOME
● 60x± So. Grand—Lovely corner home; desires 1 floor. May exchange for single. H.A.O'Rourke, 5471 Gravois. RI.4310-11-12

BUNGALOW—Near Kingshighway-Margaretta, 5 rooms; subject 1st $3500; will accept clear lots for equity. Box D-243, Post-Dispatch.

BUNGALOW—University City, 8 rooms, tile bath, extra toilet, south of Delmar; for good single flat in South Side. Box D-121, Post-Dispatch.

BUNGALOW Wtd.—Modern, 5 rooms; hot-water heat; south or southwest; give scattered ideas or cash part pay. Box D-335, Post-Dispatch.

BUNGALOW—5-room county; near St. Charles Rock rd.; want 4-4 single flat. Box Y-37, Post-Dispatch.

BUNGALOW Wtd.—4-5 rooms, assume reasonable first; have clear cheap flat. Box D-249, Post-Dispatch.

BUNGALOW Wtd.—6-7-room modern; for clear 8-room residence and cash. Box D-319, Post-Dispatch.

BUNGALOW Wtd.—Have 5 and 5 room; modern flat in Northampton. Box R-107, Post-Dispatch.

BUNGALOW—6 rooms, hot-water heat; oil burner; wants brick cottage, south. Box H-236, Post-Dispatch.

BUNGALOW Wtd.—South, to exchange for 4 and 4 modern single. LAc. 7440.

BUNGALOW Wtd.—For FLAT HOLLY HILLS; 4-4 single. RIv. 4898.

BUNGALOW—Modern, 4 rooms, for clear farm or clubhouse. GRABER, 620 Olive.

BUNGALOW or cottage wanted, to exchange for modern single flat. RI. 4763.

BUNGALOW (Overland)—4 rms., modern, clear; want flat, 3 rooms; 5531 Easton.

BUNGALOW—New brick, for highway frontage or Florida. GAr. 6691.

EXCELLENT BUSINESS LOCATION
● Blix Forest—Corner property, store, 3 flats, want single, 4-5 rooms, west preferred.
H.A.O'Rourke, 5471 Gravois. RI.4310-11-12

BUSINESS BUILDING—$18,500; busy location; clear or subject to loan for flats. EICHENSER, 104 N. 7th. CE. 8300.

BUSINESS CORNER—2 stores and 2 flats south; clear; wants cottage, residence or flats. Box D-250, Post-Dispatch.

BUSINESS PROPERTY Wtd.—Or flat, for good country store and filling station property. Rengel-Weber. Lac. 9543.

CALIFORNIA farm home clear for St. Louis home. J. N. Williams, 5861 Plymouth av.

CLEAR 4-4 flat; ideal location; good condition; modern; want bungalow, south; trade even; good deal for someone. Box D-301, Post-Dispatch.

CLEAR LOTS—3, in Park Ridge, cost me $7000; all improvements; trade for income property; summit. Box R-331, Post-Dispatch.

CLEAR single flat, 28xx McNair; want more modern single flat, farther south; will assume. Box R-296, Post-Dispatch.

CLUB HOUSE Wtd.—On river, in exchange for city residence. Harry Hardt Real Estate & Const. Co., 3125 Watson. AT. 7359.

CLEAR LOT, 50x175, northwest; will trade for income property. RI. 5101.

COLUMBIA, 49xx—5 and sun room flat; trade for bungalow or residence, south. FEDERER, 2610 Gravois. I Res. 1519.

CONNECTICUT, 3663 — 4-5 single, furnace, bath, garage. Trade for 3-room single, cottage or small Illinois farm. FEDERER, 2610 Gravois. FRes. 1519.

WANTED—COTTAGE IN COUNTY
● 49xx Ashby—4-room bungalow, low price; take $59, subject to 1st. Ist H.A.O'Rourke, 5471 Gravois. RI.4310-11-12

COTTAGE — 5 rooms, furnace, bath; garage, 40x20; Northwest St. Louis; would take farm tools or stock as part pay. Mrs. J. H. Lowery, Zalma, Mo.

COTTAGE—4 rooms; modern; South; want colored property or tenements; submit. Riverside 7611 evenings.

COTTAGE Wtd.—For residence, 1818 La Salle, or will trade for flat.
NAHN-HEBERER REALTY CO. RI. 4762.

COTTAGE Wtd.—In exchange for clear lots. REITZ, 6635 Delmar.

COUNTY PROPERTY Wtd.—For single 4-5, north. Box Y-109, Post-Dispatch.

DANDY 5-5 single flat, west; will trade for 6-room bungalow, 1 or 2 floors. Box D-285, Post-Dispatch.

DEED OF TRUST Wtd.—Flat or bungalow for ultra fine home. MUBerry 5248.

5805 DEWEY.
6-room bungalow; modern; will trade for 5-room in Northampton; submit your offer.

JOHN P. DOLAN REALTY CO. INC. NI. 2610

DOUBLE FLAT—WANTS HOME
● 36xx S. Compton—4 rooms, furnace, large lot; a real investment.
H.A.O'Rourke, 5471 Gravois. RI.4310-11-12

DOUBLE 4-room, steam-heated flat; 7906 block of Lafayette av.; to exchange for vacant or small cottage in trade for equity. Box D-228, Post-Dispatch.

DOUBLE FLAT Wtd.—South. For clear new bungalow; northwest St. Louis.
FEINBERG, 2914 N. Union. EV. 4900.

DOUBLE FLAT—South 5 rooms; trade $9000 equity for clear lot or bungalow or take $800 cash. Box R-319, Post-Dis.

DOUBLE FLAT—South, for single bungalow or farm in county; no agent. H. Heinrich. 3818A Marine.

DUPLEX DWELLING BARGAIN.
7728-30 DAVIS DRIVE
Two beautifully equipped homes, for exchange, on lot 140x120; will finance to $15,000; 6 rooms in each. GArfield 0108
E. A. BOKERN CO., 317 Fullerton Bldg.

DUPLEX, EXTRA SPECIAL
8 rooms, 2 baths each 6-car garage; Wydown section; want clear house. Box D-157, Post-Dispatch.

ENGLISH home, 6 rooms, breakfast room, oil burner, cost $25,000; facing Country Club; clear; want bungalow or flat in city. Box D-267, Post-Dispatch.

EQUITY in 5-room and sleeping porch modern brick city bungalow for acreage with dwelling or river property. Describe fully. Box R-226, Post-Dispatch.

EQUITY income property; all rented; west; consider trade vacant or acreage. Box H-219, Post-Dispatch.

EXCHANGE—Pershing and Purdue, northwest corner, University City, 120x140, unrestricted business corner; new business block; first mortgage, $10,000; will exchange equity for clear flats, business property and cash. HENRY R. WEISELS CO., 8th and Chestnut.

EXCHANGE—Ozark farm, 142 acres; 80 acres bottom land; good soil; 6-room house and large barn; 5 acres vineyard and other fruits; 127 miles from St. Louis. Want any kind of rental property. Owner, 5417 Christy bl. FL. 3569.

EXCHANGE—Apartment, 6-family, 6 rooms and sun parlor, West, d. t. $12,000, cost originally $42,000; will put in at very low price. Want house or flat. Box D-254, Post-Dispatch.

EXCHANGE—Residence, 6 rooms, frame, Southwest; lot 100x219; almost ¾ acres, Chicken houses, etc.; near school and car line; d. t. $700; want single flat, residence or tenement. Box D-172, P.-D.

EXCHANGE—Filling station, restaurant, with 85 acre improved farm, all equipment, implements and seed; clear; Highway 40; want city property. 8828 Cozens, Jennings.

EXCHANGE—Business property, 2 stores and flats; 42xx Easton; clear; want apartment, double or single flat. Assume. Box D-158, Post-Dispatch.

EXCHANGE—Duplex, 3 rooms, fairly new, bath, furnaces, 2-car garage; 953-55 Canaan, Baden; wants single flat or cottage. Box C-275. Post-Dispatch.

EXCHANGE—Acreage, 4-room building, modern; 5 acres near Ferguson; d. t. $1500; wants city home not too large. Box D-160, Post-Dispatch.

EXCHANGE 5-room single flat at 5xxx Arsenal, subject to $5500 first, for 3 or 4 room double flat, south; will assume around $9000. Box D-306, Post-Dis.

EXCHANGE clear corner store building on Lemay Ferry rd., for clear 3 or 4 room flat, cottage, bungalow. Box D-308, P.-D.

EXCHANGE—2 stores, flat, all rented, center, west, for bungalow or bungalow. HOKEN, 1503 N. Union. RI. 9706.

For economical buyers the Post-Dispatch "Want" advertisers present the opportunity to select slightly used articles at prices far below their actual value, and in many cases these articles have the appearance of being new. Read the Want Ads, take advantage of these bargains to save money.

REAL ESTATE—EXCHANGE

EXCHANGE — 5-room modern cottage, northwest, county, for double or single flat, south. Box W-360, Post-Dispatch.

EXCHANGE 5 Times Beach lots, on corner, for good late model light car. WAt. 4100.

EXCHANGE—Modern 5-5 single, south; loan 2½ years to run; what have you? Box D-334, Post-Dispatch.

EXCHANGE—Dandy five-room brick cottage; modern; consider lot, etc. Box D-265, Post-Dispatch.

EXCHANGE—Have scattered vacants, good locations; clear; want improved. Box E-287, Post-Dispatch.

EXCHANGE—Cottage, clear, 42xx Easton; fine for business. Take lot or tenement. Box D-251, Post-Dispatch.

EXCHANGE—Bungalow property; 6 stores, flats. Assume. Box D-253, Post-Dis.

EXCHANGE—Acreage, 10 acres, Ferguson, modern house; wants city cottage. Box D-259, Post-Dispatch.

EXCHANGE—Flat, single, 5-5, fairly new, South; modern; want residence or cottage. Box D-173, Post-Dispatch.

EXCHANGE—Clear E. St. Louis cottages for, paying business R what have you? Box H-301, Post-Dispatch.

EXCHANGE by West End apartment; 5 rooms and sun parlor, for residence, with possession. Box D-337, Post-Dispatch.

EXCHANGE—350 feet good northwest vacant, all improvements, clear, for genuine equity in apartment. Box R-160, P.-D.

EXCHANGE—Single flat, for farm. Box R-339, Post-Dispatch.

EXCHANGE—Have small clear property; want 1st d. t. Box E-372, Post-Dis.

EXCHANGE—Vacant tract at Euclid and Lexington; 3 streets paved. RI. 4310-11-12

EXCHANGE—Manchester, west Big Bend, for improved clear. Oellien, HI. 8223.

EXCHANGE—3-family for 2 or business property. 2829 Madison st.

EXCHANGE brick house of 4 rooms for farm or equities. 7306 Minnesota.

FARM WTD. CLOSE IN

Have clear bungalow or residence to trade. Call Mr. Klauber, CAbany 6211.

WANTED—FARM OR SINGLE
● 40xx Oregon—Bungalow, 7 rooms, 3-car garage; extra lot.
H.A.O'Rourke, 5471 Gravois. RI.4310-11-12

FARM Wtd.—About 60 or 80 acres, on highway, about 25 miles from St. Louis; for equity in North Side bungalow; give particulars in letter. Box C-275, P.-D.

FARM or river front wanted, southwest; exchange boarding house, west, value $4000, clear, south, plus $300 or $400 cash. Box H-302, Post-Dispatch.

FARM—Clear, 80 acres, near Catawissa; good 6-room house, other buildings; fine land; will take part city property. RI. 5101 or 5206 Gravois.

FARM—For sale, or exchange for store; 120 acres, 6-room house, outbuildings, good well and fences; near two schools. Wm. Kolkhorst, Swedeborg, Mo.

FARM—Clear, 140 acres; buildings, fruit, springs, streams, low price; easy terms; trade for what have you? Chambers, 1410 S. Vandeventer.

FARM Wtd.—Small, for nice modern residence Richmond Heights; large corner lot; small first deed of trust. HI. 0999

FARM Wtd.—Not over 12 miles from city; has 6-room bungalow, South Side. Box R-184, Post-Dispatch.

FARM Wtd.—For my $10,000 equity in West End 6-family apartment. Box D-82, Post-Dispatch.

FARM Wtd.—Close in; have 5-5 room double, Tower Grove district. Box H-299, Post-Dispatch.

WANTED—COTTAGE IN COUNTY
● 49xx Ashby—4-room bungalow, low price; take $59, subject to 1st. Ist H.A.O'Rourke, 5471 Gravois. RI.4310-11-12

COTTAGE — 5 rooms, furnace, bath; garage, 40x20; Northwest St. Louis; would take farm tools or stock as part pay. Mrs. J. H. Lowery, Zalma, Mo.

COTTAGE—4 rooms; modern; South; want colored property or tenements; submit. Riverside 7611 evenings.

COTTAGE Wtd.—For residence, 1818 La Salle, or will trade for flat.
NAHN-HEBERER REALTY CO. RI. 4762.

COTTAGE Wtd.—In exchange for clear lots. REITZ, 6635 Delmar.

COUNTY PROPERTY Wtd.—For single 4-5, north. Box Y-109, Post-Dispatch.

DANDY 5-5 single flat, west; will trade for 6-room bungalow, 1 or 2 floors. Box D-285, Post-Dispatch.

DEED OF TRUST Wtd.—Flat or bungalow for ultra fine home. MUBerry 5248.

5805 DEWEY.
6-room bungalow; modern; will trade for 5-room in Northampton; submit your offer.

JOHN P. DOLAN REALTY CO. INC. NI. 2610

DOUBLE FLAT—WANTS HOME
● 36xx S. Compton—4 rooms, furnace, large lot; a real investment.
H.A.O'Rourke, 5471 Gravois. RI.4310-11-12

DOUBLE 4-room, steam-heated flat; 7906 block of Lafayette av.; to exchange for vacant or small cottage in trade for equity. Box D-228, Post-Dispatch.

DOUBLE FLAT Wtd.—South. For clear new bungalow; northwest St. Louis.
FEINBERG, 2914 N. Union. EV. 4900.

DOUBLE FLAT—South 5 rooms; trade $9000 equity for clear lot or bungalow or take $800 cash. Box R-319, Post-Dis.

DOUBLE FLAT—South, for single bungalow or farm in county; no agent. H. Heinrich. 3818A Marine.

DUPLEX DWELLING BARGAIN.
7728-30 DAVIS DRIVE
Two beautifully equipped homes, for exchange, on lot 140x120; will finance to $15,000; 6 rooms in each. GArfield 0108
E. A. BOKERN CO., 317 Fullerton Bldg.

DUPLEX, EXTRA SPECIAL
8 rooms, 2 baths each 6-car garage; Wydown section; want clear house. Box D-157, Post-Dispatch.

ENGLISH home, 6 rooms, breakfast room, oil burner, cost $25,000; facing Country Club; clear; want bungalow or flat in city. Box D-267, Post-Dispatch.

EQUITY in 5-room and sleeping porch modern brick city bungalow for acreage with dwelling or river property. Describe fully. Box R-226, Post-Dispatch.

EQUITY income property; all rented; west; consider trade vacant or acreage. Box H-219, Post-Dispatch.

EXCHANGE—Pershing and Purdue, northwest corner, University City, 120x140, unrestricted business corner; new business block; first mortgage, $10,000; will exchange equity for clear flats, business property and cash. HENRY R. WEISELS CO., 8th and Chestnut.

EXCHANGE—Ozark farm, 142 acres; 80 acres bottom land; good soil; 6-room house and large barn; 5 acres vineyard and other fruits; 127 miles from St. Louis. Want any kind of rental property. Owner, 5417 Christy bl. FL. 3569.

EXCHANGE—Apartment, 6-family, 6 rooms and sun parlor, West, d. t. $12,000, cost originally $42,000; will put in at very low price. Want house or flat. Box D-254, Post-Dispatch.

EXCHANGE—Residence, 6 rooms, frame, Southwest; lot 100x219; almost ¾ acres, Chicken houses, etc.; near school and car line; d. t. $700; want single flat, residence or tenement. Box D-172, P.-D.

EXCHANGE—Filling station, restaurant, with 85 acre improved farm, all equipment, implements and seed; clear; Highway 40; want city property. 8828 Cozens, Jennings.

EXCHANGE—Business property, 2 stores and flats; 42xx Easton; clear; want apartment, double or single flat. Assume. Box D-158, Post-Dispatch.

EXCHANGE—Duplex, 3 rooms, fairly new, bath, furnaces, 2-car garage; 953-55 Canaan, Baden; wants single flat or cottage. Box C-275. Post-Dispatch.

EXCHANGE—Acreage, 4-room building, modern; 5 acres near Ferguson; d. t. $1500; wants city home not too large. Box D-160, Post-Dispatch.

EXCHANGE 5-room single flat at 5xxx Arsenal, subject to $5500 first, for 3 or 4 room double flat, south; will assume around $9000. Box D-306, Post-Dis.

EXCHANGE clear corner store building on Lemay Ferry rd., for clear 3 or 4 room flat, cottage, bungalow. Box D-308, P.-D.

EXCHANGE—2 stores, flat, all rented, center, west, for bungalow or bungalow. HOKEN, 1503 N. Union. RI. 9706.

REAL ESTATE—EXCHANGE

EXCHANGE — 5-room modern cottage, northwest, county, for double or single flat, south. Box W-360, Post-Dispatch.

EXCHANGE 5 Times Beach lots, on corner, for good late model light car. WAt. 4100.

EXCHANGE—Modern 5-5 single, south; loan 2½ years to run; what have you? Box D-334, Post-Dispatch.

EXCHANGE—Dandy five-room brick cottage; modern; consider lot, etc. Box D-265, Post-Dispatch.

EXCHANGE—Have scattered vacants, good locations; clear; want improved. Box E-287, Post-Dispatch.

EXCHANGE—Cottage, clear, 42xx Easton; fine for business. Take lot or tenement. Box D-251, Post-Dispatch.

EXCHANGE—Bungalow property; 6 stores, flats. Assume. Box D-253, Post-Dis.

EXCHANGE—Acreage, 10 acres, Ferguson, modern house; wants city cottage. Box D-259, Post-Dispatch.

EXCHANGE—Flat, single, 5-5, fairly new, South; modern; want residence or cottage. Box D-173, Post-Dispatch.

EXCHANGE—Clear E. St. Louis cottages for, paying business R what have you? Box H-301, Post-Dispatch.

EXCHANGE by West End apartment; 5 rooms and sun parlor, for residence, with possession. Box D-337, Post-Dispatch.

EXCHANGE—350 feet good northwest vacant, all improvements, clear, for genuine equity in apartment. Box R-160, P.-D.

EXCHANGE—Single flat, for farm. Box R-339, Post-Dispatch.

EXCHANGE—Have small clear property; want 1st d. t. Box E-372, Post-Dis.

EXCHANGE—Vacant tract at Euclid and Lexington; 3 streets paved. RI. 4310-11-12

EXCHANGE—Manchester, west Big Bend, for improved clear. Oellien, HI. 8223.

EXCHANGE—3-family for 2 or business property. 2829 Madison st.

EXCHANGE brick house of 4 rooms for farm or equities. 7306 Minnesota.

FARM WTD. CLOSE IN

Have clear bungalow or residence to trade. Call Mr. Klauber, CAbany 6211.

WANTED—FARM OR SINGLE
● 40xx Oregon—Bungalow, 7 rooms, 3-car garage; extra lot.
H.A.O'Rourke, 5471 Gravois. RI.4310-11-12

FARM Wtd.—About 60 or 80 acres, on highway, about 25 miles from St. Louis; for equity in North Side bungalow; give particulars in letter. Box C-275, P.-D.

FARM or river front wanted, southwest; exchange boarding house, west, value $4000, clear, south, plus $300 or $400 cash. Box H-302, Post-Dispatch.

FARM—Clear, 140 acres; buildings, fruit, springs, streams, low price; easy terms; trade for what have you? Chambers, 1410 S. Vandeventer.

FARM Wtd.—Small, for nice modern residence Richmond Heights; large corner lot; small first deed of trust. HI. 0999

FARM Wtd.—Not over 12 miles from city; has 6-room bungalow, South Side. Box R-184, Post-Dispatch.

FARM Wtd.—For my $10,000 equity in West End 6-family apartment. Box D-82, Post-Dispatch.

FARM Wtd.—Close in; have 5-5 room double, Tower Grove district. Box H-299, Post-Dispatch.

WANTED—COTTAGE IN COUNTY
● 49xx Ashby—4-room bungalow, low price; take $59, subject to 1st. Ist H.A.O'Rourke, 5471 Gravois. RI.4310-11-12

COTTAGE — 5 rooms, furnace, bath; garage, 40x20; Northwest St. Louis; would take farm tools or stock as part pay. Mrs. J. H. Lowery, Zalma, Mo.

COTTAGE—4 rooms; modern; South; want colored property or tenements; submit. Riverside 7611 evenings.

COTTAGE Wtd.—For residence, 1818 La Salle, or will trade for flat.
NAHN-HEBERER REALTY CO. RI. 4762.

COTTAGE Wtd.—In exchange for clear lots. REITZ, 6635 Delmar.

COUNTY PROPERTY Wtd.—For single 4-5, north. Box Y-109, Post-Dispatch.

DANDY 5-5 single flat, west; will trade for 6-room bungalow, 1 or 2 floors. Box D-285, Post-Dispatch.

DEED OF TRUST Wtd.—Flat or bungalow for ultra fine home. MUBerry 5248.

5805 DEWEY.
6-room bungalow; modern; will trade for 5-room in Northampton; submit your offer.

JOHN P. DOLAN REALTY CO. INC. NI. 2610

DOUBLE FLAT—WANTS HOME
● 36xx S. Compton—4 rooms, furnace, large lot; a real investment.
H.A.O'Rourke, 5471 Gravois. RI.4310-11-12

DOUBLE 4-room, steam-heated flat; 7906 block of Lafayette av.; to exchange for vacant or small cottage in trade for equity. Box D-228, Post-Dispatch.

DOUBLE FLAT Wtd.—South. For clear new bungalow; northwest St. Louis.
FEINBERG, 2914 N. Union. EV. 4900.

DOUBLE FLAT—South 5 rooms; trade $9000 equity for clear lot or bungalow or take $800 cash. Box R-319, Post-Dis.

DOUBLE FLAT—South, for single bungalow or farm in county; no agent. H. Heinrich. 3818A Marine.

DUPLEX DWELLING BARGAIN.
7728-30 DAVIS DRIVE
Two beautifully equipped homes, for exchange, on lot 140x120; will finance to $15,000; 6 rooms in each. GArfield 0108
E. A. BOKERN CO., 317 Fullerton Bldg.

DUPLEX, EXTRA SPECIAL
8 rooms, 2 baths each 6-car garage; Wydown section; want clear house. Box D-157, Post-Dispatch.

ENGLISH home, 6 rooms, breakfast room, oil burner, cost $25,000; facing Country Club; clear; want bungalow or flat in city. Box D-267, Post-Dispatch.

EQUITY in 5-room and sleeping porch modern brick city bungalow for acreage with dwelling or river property. Describe fully. Box R-226, Post-Dispatch.

EQUITY income property; all rented; west; consider trade vacant or acreage. Box H-219, Post-Dispatch.

EXCHANGE—Pershing and Purdue, northwest corner, University City, 120x140, unrestricted business corner; new business block; first mortgage, $10,000; will exchange equity for clear flats, business property and cash. HENRY R. WEISELS CO., 8th and Chestnut.

EXCHANGE—Ozark farm, 142 acres; 80 acres bottom land; good soil; 6-room house and large barn; 5 acres vineyard and other fruits; 127 miles from St. Louis. Want any kind of rental property. Owner, 5417 Christy bl. FL. 3569.

EXCHANGE—Apartment, 6-family, 6 rooms and sun parlor, West, d. t. $12,000, cost originally $42,000; will put in at very low price. Want house or flat. Box D-254, Post-Dispatch.

EXCHANGE—Residence, 6 rooms, frame, Southwest; lot 100x219; almost ¾ acres, Chicken houses, etc.; near school and car line; d. t. $700; want single flat, residence or tenement. Box D-172, P.-

BUNGALOWS FOR SALE—South

WE ARE NOT PROPHETS . . .

But . . . Have Our Past Predictions Come True?

NOW We Recommend the Purchase of Real Estate for Safe and Profitable Investment

SOUTH SIDE BUNGALOWS AND FLATS OUR SPECIALTY

Yeckel, Earickson & Co.

Real Estate Insurance Money to Loan Notaries Public

3542 GRAVOIS NEAR GRAND

ST. LOUIS, MO.

PROSPECT 0175

SUBURBAN PROP. FOR SALE

St. John's Station

CASH TALKS.

Bungalow, brick, 8 rooms, double garage; chicken house; lot 100x200 ft.; $5100. 9081 North av.

University City

YOUR INSPECTION INVITED FROM 2 TO 5 P. M. SUNDAY.

Exceptional home; University Hills neighborhood; approximate cost, $55,000; price today, $22,500; 7129 Kingsbury; 4 bedrooms, sunroom, 2 baths; open porch on 2d; maid's room, bath, large room 2d floor, living room, dining room, reception hall, kitchen, breakfast, lavatory, library, 1st floor; 2-car garage; exceptional lot, 75x210; shrubs, Pindarcagos. RALPH S. DUKE, 7649 Delmar. CA. 4753.

D.R.B REALTORS

ATTRACTIVE ENGLISH HOME 7448 STRATFORD

Here is an opportunity to buy a real home, 5 large rooms, beautiful tile bath on first floor. 2 large rooms and lavatory on second floor; oil heat; 2-car brick garage; priced for immediate sale.

DIMMITT-RICKHOFF-BAYER, GArfield 4710.

D.R.B REALTORS

REAL BARGAINS ARE SEARCE NOW

This lovely home in U. City is a real buy; 8 rooms, close to schools, churches, transportation, only $8500; 73xx Shaftsbury.

DIMMITT-RICKHOFF-BAYER, GA. 4710.

BUILDERS CASH OUT A STEAL AT $5950

6949 DARTMOUTH. PRACTICALLY NEW 7-ROOM RESIDENCE, WITH ALL OF LATEST CONVENIENCES. OPEN TODAY—2 TO 5 P. M. J. M. DOLAN, BUILDER. MU. 1892.

OWNER SAYS SELL

7353 Kingsbury; desirable home in choice location; owner has moved away from St. Louis and has ordered us to make an immediate sale; open for inspection Sunday or for appointment call

APEX REALTY CO., MAin 4866.

D.R.B REALTORS

A RAMBLING HOME IN THE WOODS BEAUTIFUL

524 Purdue is the coziest home you ever saw; 7 rooms, 2 tile baths, tile kitchen; the biggest buy in this exclusive section; open.

DIMMITT-RICKHOFF-BAYER, GA. 4710.

5-ROOM RESIDENCE—$5000

2 tile bath, extra lavatory; 4 bedrooms; large living room, steam oil heat; built for owner; first-class construction. See 7266 Princeton today.

JOHN H. DOLAN REALTY CO. INC. MAin 2610

BEAUTIFUL U. CITY RESIDENCE 7461 STANFORD.

7 rooms, tile bath, hot-water heat; terms. FEINBERG, 2914 N. Union. EV. 4900.

D.R.B REALTORS

SELLING WAY BELOW ACTUAL COST

425 Alta Dena Ct., new 6 rooms, sunroom, breakfast room, large master bedroom, 2 beautiful full tile baths, extra lavatory; 2-car garage; everything the finest; inspect this; Kingsbury mansion must be sold immediately.

DIMMITT-RICKHOFF-BAYER, GA. 4710.

7341 AMHERST AVE.

Fine 6-6 room single, craftex walls, oil burner, electric refrigeration, gas stoves, garage. If sold quickly.

O. J. McCAWLEY R. CO. MAin 2813.

AMHERST, 72xx—Beautiful 6-6 single; breakfast room, 3-car fireproof garage; $10,750; no trades. Mackenzie. FRox. 7196.

D.R.B REALTORS

PERFECT BUNGALOW 7323 BARTMER.

See this very beautiful, brand new 7-room bungalow with all tile kitchen, bath extra lavatory. Rathskeller, hot water heat, fireplace; material and workmanship near U. C. school and Catholic parish. Phone DIMMITT-RICKHOFF-BAYER GAr. 4710

SUNGALOW—Beautiful 6 room, secluded, side drive, modern in the extreme for tremendous bargain. Will trade. JE. 7068.

7316 BARTMER, NEW, OPEN

V rooms, 2 tile kitchen, bath, lavatory, breakfast room, rathskeller, hot-water heat; easy terms arranged; builder.

BUNGALOW (University City)—521 North and South rd., 1 block south of Delmar; colonial, 6 rooms, hot-water heat, double brick garage; lot 50x150; bargain; open 1 to 5 Sunday. GRand 4949

55 Ft. Chamberiain Lot, $1750

Beautifully located lot, between Jackson and Hamilton, south side street; 130 feet deep. A real value.

MICHELSON REALTY CO., 820 Chestnut.

D.R.B REALTORS

BEAUTIFUL COLONIAL 7273 CORNELL

7 rooms, 2 tile baths, hot-water heat, oil burner; two porches. If you like a Colonial home, be sure to see this prize winner—and what a bargain it is.

DIMMITT-RICKHOFF-BAYER, GA. 4710.

7277 CORNELL AVE.

Compare this bargain with anything in its class: 4 bedrooms, 2 tile baths, 8-room home; sacrificing it for a quick sale. CAbany 8137.

CORNELL, 7251—Bargain. APEX REALTY CO. MAin 4866.

CREST, 6501—3-room double; bath, furnace; rental $80; sell at a bargain; can finance. NE. 3433.

7224 DARTMOUTH AVE.

This fine University Park single, 5-5, 2 heating plants, electric refrigeration, gas stoves, 2 garages, can be bought at a bargain price. See today and call

O. J. McCAWLEY R. CO. MAin 2813.

EASTOVER, 1343—4 rooms, frame bungalow; lot 36x150; bath, furnace; will finance. NEwstead 2433.

FORSYTHE BL., frontage, $20 front foot; University City's best buy. CA. 4404.

GANNON, 7460—6 rooms, 1 floor; open; bargain. Ralph S. Duke, CA. 4753.

BEAUTIFUL U. CITY RESIDENCE 7461 STANFORD.

7 rooms, tile bath, hot-water heat; terms. FEINBERG, 2914 N. Union. EV. 4900.

D.R.B REALTORS

SELLING WAY BELOW ACTUAL COST

425 Alta Dena Ct., new 6 rooms, sunroom, breakfast room, large master bedroom, 2 beautiful full tile baths, extra lavatory; 2-car garage; everything the finest; inspect this; Kingsbury mansion must be sold immediately.

DIMMITT-RICKHOFF-BAYER, GA. 4710.

7341 AMHERST AVE.

Fine 6-6 room single, craftex walls, oil burner, electric refrigeration, gas stoves; garage. If sold quickly.

O. J. McCAWLEY R. CO. MAin 2813.

AMHERST, 72xx—Beautiful 6-6 single; breakfast room, 3-car fireproof garage; $10,750; no trades. Mackenzie. FRox. 7196.

D.R.B REALTORS

PERFECT BUNGALOW 7323 BARTMER.

See this very beautiful, brand new 7-room bungalow with all tile kitchen, bath extra lavatory. Rathskeller, hot water heat, fireplace; material and workmanship near U. C. school and Catholic parish. Phone DIMMITT-RICKHOFF-BAYER GAr. 4710

SUNGALOW—Beautiful 6 room, secluded, side drive, modern in the extreme for tremendous bargain. Will trade. JE. 7068.

7316 BARTMER, NEW, OPEN

V rooms, 2 tile kitchen, bath, lavatory, breakfast room, rathskeller, hot-water heat; easy terms arranged; builder.

BUNGALOW (University City)—521 North and South rd., 1 block south of Delmar; colonial, 6 rooms, hot-water heat, double brick garage; lot 50x150; bargain; open 1 to 5 Sunday. GRand 4949

55 Ft. Chamberiain Lot, $1750

Beautifully located lot, between Jackson and Hamilton, south side street; 130 feet deep. A real value.

MICHELSON REALTY CO., 820 Chestnut.

D.R.B REALTORS

BEAUTIFUL COLONIAL 7273 CORNELL

7 rooms, 2 tile baths, hot-water heat, oil burner; two porches. If you like a Colonial home, be sure to see this prize winner—and what a bargain it is.

DIMMITT-RICKHOFF-BAYER, GA. 4710.

7277 CORNELL AVE.

Compare this bargain with anything in its class: 4 bedrooms, 2 tile baths, 8-room home; sacrificing it for a quick sale. CAbany 8137.

CORNELL, 7251—Bargain. APEX REALTY CO. MAin 4866.

CREST, 6501—3-room double; bath, furnace; rental $80; sell at a bargain; can finance. NE. 3433.

7224 DARTMOUTH AVE.

This fine University Park single, 5-5, 2 heating plants, electric refrigeration, gas stoves, 2 garages, can be bought at a bargain price. See today and call

O. J. McCAWLEY R. CO. MAin 2813.

EASTOVER, 1343—4 rooms, frame bungalow; lot 36x150; bath, furnace; will finance. NEwstead 2433.

FORSYTHE BL., frontage, $20 front foot; University City's best buy. CA. 4404.

GANNON, 7460—6 rooms, 1 floor; open; bargain. Ralph S. Duke, CA. 4753.

SUBURBAN PROP. FOR SALE

University City

D.R.B REALTORS

LIVE IN UNIVERSITY CITY SEE 728 TRINITY

9 rooms, 2 bedrooms on first floor; just west of DeBaliviere Loop and convenient.

See today. DIMMITT-RICKHOFF-BAYER, GA. 4710.

Vinita Park

BUILDER has 5-room matt-brick bungalow; all modern; 5 years old; built to sell at $6500; will sacrifice at $4000 or take building lot as down payment.

MORRIS AACH R. CO., Inc., 326 Chestnut

Webster Groves

ANOTHER "PICK-UP"

Northwest corner of Lockwood av. and Austin av. (first street west of Berry road), overlooking Westborough Country Club. Beautiful Colonial residence with large living room with open fireplace, sunroom, screened porch, dining room, breakfast room, and kitchen on first floor. Three good-sized bedrooms and tile bath with pedestal lavatory and built-in tub with shower on second floor. Hardwood floors throughout, hot water heat, oil burner; 2-car garage in basement. Only $9000.

TREMBLEY WILSON

REAL ESTATE & LOANS CO. REpublic 0308

D.R.B REALTORS

CLAVERACK FARM HOME 30 BROADVIEW DR.

Situated on an outstanding 125-ft. corner, this lovely 8-room residence will meet your every requirement; owner having accepted in exchange, will sacrifice for cash. Open. Inspect.

DIMMITT-RICKHOFF-BAYER, GA. 4710.

$11,000—TAKE YOUR CHOICE

6-room Dutch colonial, 2 sunrooms, fine lot; double garage; 320 Heitenstein. Modern brick, 6 rooms, dressing room, sun parlor; double brick garage; fine lot; 533 Olive Court.

Also lot bargain, 51x150; $1900. All in Bristol School District.

JAS. C. MORFIT, 718 E. Big Bend rd.

APPEL REALTY CO.

Sherwood Forest District

Beautiful English type home of 6 rooms and sunroom, 2 baths; modern throughout; 80-foot lot, well landscaped; priced for quick sale at $13,500. Call THEO. R. APPEL, 46 W. Lockwood, Webster.

SUBURBAN HOUSES, LOTS AND COUNTRY ACREAGE

WEBSTER GROVES TRUST CO.

STOCK ON HAND

475 S. BERRY RD.

Here is one of the most UNUSUALLY ATTRACTIVE Homes in Webster Groves. It is only 3 years old, has 9 lovely rooms, 3 baths, hot-water heat, 2-car garage; beautiful floors and electric fixtures; two-car garage. The basement is given over entirely to a beautifully built-in rathskeller. Price and card of admission from

EDWARD L. BAKEWELL, 118 N. 7th st. CHest. 5555.

BUNGALOW—8-room brick, with a large glazed screened porch, hot-water heat; cheap.

FLOYD DAVIS REALTY. REp. 0461.

COTTAGE—100-foot lot, 5 rooms, bath, furnace, $300 cash, balance own terms, owner 1020 Tuxedo.

670 MARSHALL AVE.

Fine 7 rooms, bath, furnace, garage; side drive; lot 50x150; close to schools and transportation; is a bargain; see today.

O. J. McCAWLEY R. CO., MAin 2813.

A FINE 5-room brick bungalow; 50-ft. lot; 1 block to school, $5600; $200 down and $50 month. RE. 3851.

BUNGALOWS AND COTTAGES

North

BUYER WANTED.

6-room house across O'Fallon park; $775. Needs Repairs. Box R-399, Post-Dis.

A REAL BUY.

5-room brick cottage bath, only $1800; corner lot. Terms. Box R-333, P.-D.

ANGELRODT, 1525—4 rooms; bath; furnace; brick cottage; 1st class condition; concrete drive; $950, with $300 cash and $26 per month which includes all interest. GERLING, MU. 2809.

BUNGALOW—A bargain; Fairground district; 6 rooms; modern; large brick garage, $2700.

Keeney-Toelle, 5306 Nat. Bridge. MU. 7370

$1000 BUYS MODERN BUNGALOW

905 Canaan, 5-room matt brick, tile bath, furnace, hardwood floors, 2-car garage. A real bargain.

EDW. L. KUHS REALTY. CO., JE. 3500.

EAST PRAIRIE, 841—Shingled frame; 5 rooms; $675; needs repairs.

C. BURGHOFF RLTY. CO., COifax 3452.

FARRAGUT, 2915—Nearly new, 4-room matt brick; $3250 buys this home.

FOSKIN GABBERT. FRanklin 5033.

ONLY $2800

4513 N. 19th, 5-room brick cottage and garage.

HARTWIG-DISCHINGER. FR. 2943.

FAIRGROUND PARK BUNGALOW

4133 Margaretta; 6-room modern bungalow; hot-water heat, tile wall bath; 2-car garage.

HARTWIG-DISCHINGER. FR. 2943.

STOCK ON REALTY CO.

OPEN DAILY 2 TO 5 P. M. 5718 Riverview blvd. (at McLaran.) 5 rooms, modern new matt brick bungalow every modern convenience. Can be bought right.

4713 NATURAL BRIDGE. EVergreen 4990

WALNUT PARK BARGAIN.

5510 Robin; 5 rooms, garage, conveniently located. Price $1700. Small payment cash.

OHMEYER RLTY CO. COif. 2850. Union and Florissant Open Sunday

4453 San Francisco—Bungalow

Just what you have wanted in a home; 7 rooms, hot-water heat, hardwood floors. Salesman, 2 to 5 p. m. will explain you all about it; might consider a good lot as part pay.

RALPH S. DUKE, CA. 4753.

W

1272 Sells av., 5-room matt brick bungalow; vitrolite bath; modern throughout; 1-car garage, side drive; $6500.

GEO WANSTRADT JR., INC. 3500 N. GRAND. COifax 3700.

10-YR.-OLD MODERN BUNGALOW, $5000

3208 N. Taylor—6 rooms, sun porch, furnace, garage. Office open today.

H.A.O'Rourke, 5471 Gravois. RI.4310-11-12

3051 N. WHITTIER

One-story brick, 5 rooms, bath, furnace, concrete basement garage; perfect condition; clear; price $2700.

JOHN S. BLAKE & BRO., 815 Chestnut.

Northwest

ARLINGTON, 5301—Well-built brick bungalow, 5 large rooms and sun room, tile bath, hardwood floors, furnace, large corner lot. Terms.

EDW. L. KUHS REALTY CO. JE. 3500.

4535 ARNOLD PL., $3250

Nice 5 rooms, bath, furnace; one block off Kingshighway Northeast; small cash payment, balance monthly.

O. J. McCAWLEY R. CO. MAin 2813.

2721 BELT, $2850

5-room bungalow, new floors, tilax kitchen and bath, furnace, brick garage; first-class shape; outstanding bargain.

GLICK. MAin 4182.

BUNGALOW—Unusual 5 and sunroom brick; craftex walls, tile bath, built-in cabinet; brick garage; corner lot; Al doctor's location.

WENDLICK R. E. CO. CHest. 6900.

BUNGALOW—Beautiful home, built to order, 3 years old, hot water; oil heat; 8 very large rooms, unfinished upstairs. Clear; cost $12,500; will sell for $8500. Need cash. Box H-253, Post-Dispatch.

BUNGALOWS FOR SALE—Southwest

GRAND CLEARING SALE

Of 15 beautiful Bungalows in Northampton Park. Regardless of Prices, 5 to 8 Rooms

Apply at the End of New Chippewa Bus Line, 5304 Chippewa Blvd. NEW Bus Line Open on 16th of February

LOOK!—LOOK!

5240-5304-5308 PERNOD—Price was $8500, now $8750. Cash down, $500, and $50 a month and interest.

5314 LINDENWOOD—Price was $6750, now $6725.

5237 THOLOZAN AVE.—Price was $8250, now $8425.

5333 LINDENWOOD—5-room; price cut to $5850.

5141 COLOGNE AVE.—2-room frame, now $2750.

5381 THOLOZAN and 5347 THOLOZAN—Leased to April 1st.

NO ADMISSION WITHOUT CARD

Payments $60 Month and Interest.

All Houses Sold on Monthly Payments, Same as Rent.

See DAVID P. LEAHY

Established for 42 Years. 5304 Chippewa Blvd.

RESTRICTIONS; NO FLATS OR APARTMENTS ALLOWED

Northwest

STOCK ON REALTY CO.

WHAT A BUY

OPEN 2 to 5 TODAY

7030 Natural Bridge, 5 rooms, brick, tile bath, steam heat, hardwood floors; side drive. Wonderful home can be bought cheap. Mr. Cade.

4713 Natural Bridge. EVergreen 4990.

EXTRA FINE MODERN BUNGALOW

5233 LEXINGTON

5 large rooms, tile and vitrolite bath; hot-water heat, wonderful hardwood, and garage; lot 50x125; original cost $11,000; now $7500 for quick sale. No trades. Open 1 to 6 p. m.

MORESI & NAUMAN, FRanklin 4345. 3700 N. Grand bl.

NOTICE

ASSET OF CLOSED BANK.

State finance commissioner has taken this 5-room brick bungalow over and ordered it sold; was built to sell for about $7500; must be sold at once to settle estate; bungalow was never completely finished but contractor will finish it for $300; it has never been occupied; concrete street and all improvements made and paid for; price for immediate sale $5300; here's a chance to get a wonderful bargain. See 6426 Perry av. (6500 west on Natural Bridge and 3 blocks south on Kossuth to Perry).

J. M. McKERNAN, 6431 Perr. MU. 1417

BEST BUY ST. ENGELBERT'S PARISH

BRAND-NEW BUNGALOW

4616 Shirley pl., 5 lovely rooms, ultra modern; beautifully designed, double garage; positively cannot be duplicated for its low selling price; open.

KORTE, 7171½ Chestnut, MA. 4358.

$200 DOWN

Buys this 5-room cottage, 4563 Maffit; can arrange financing for balance. NE. 3433.

ABNER PL., 3413—Near General Motors; bath and garage; will finance.

FEINBERG, 2914 N. Union. EV. 4900.

REAL HOME AT LOW COST

4879 Calvin; nearly completed; 5 rooms, tile kitchen and bath; cannot be duplicated for price asked; open 2-5.

LUND REALTY, 3814 Union. EV. 7067.

$3500 BARGAIN—$3500

Clarton av.; 4 rooms, bath, furnace, basement, 2-car garage, small cash payment.

OHMEYER REALTY CO., COLF 2850. Union and Florissant. Open Sunday.

CRESCENT, 2140—4-room brick bungalow, furnace, bath; will finance. NE. 3433.

ONLY $3250

4814 Cupples pl.; 5 rooms, brick cottage; bath, furnace and garage.

HARTWIG-DISCHINGER. FR. 2943.

WORKINGMEN, READ THIS

4534 Davison; 4-room brick; sun parlor; bath; furnace; garage; 2-car garage; near Walbridge School; terms to suit you.

4965 EMERSON.

2-room frame. Must sell; $1500. Terms. Call CEn. 4770.

EMMA, 6018—Must sacrifice; 5-room frame bungalow; hot-water heat; owner. EV. 1047.

ERA, 5711—4-room brick bungalow; 2 blocks east of Goodfellow, south of West Florissant; $2500 first; make offer.

WENZLICK R. E. CO. CH. 6900.

EUCLID, 1930 N.—Cost $14,500; $7000 buys this; all modern; 2-car garage; oak floors, hot-water heat; extra 60-ft. st.

FOSKIN GABBERT. FRank. 5033.

SEE THIS BARGAIN TODAY

4863 Farlin av., a modern 5-room brick bungalow; all conveniences; good location; low price will make you.

KNICKMEYER-FLEER, COlfax 3425.

NEW ONE-FLOOR BUNGALOW

6934 Ferris av.; near Goodfellow and Natural Bridge, in city; beautiful 5-room, modern; open for inspection; low price.

FEINBERG, 2914 Union. EV. 4900.

WANT AN OFFER.

818 S. Florissant, 4 rooms, bath, modern, fine yard, front drive, only $2850. FR. 3688.

FLORISSANT, 5520 W.—4-room modern brick cottage; 2-car garage; streets, alleys made; $2750; owner there 9 to 12 Sunday or call ATwater 916R-3.

WALNUT PARK BARGAIN.

5224 Gilmore; 5 rooms, must sell. $1600. Box R-387, Post-Dispatch.

5-ROOM BRICK COTTAGE, $3700

4576 Greer av.; tile bath, furnace and garage; will finance. Inspect.

FEINBERG, 2914 Union. EV. 4900.

FIVE ROOMS—GOOD CONDITION

2526 Grover pl., near Wabada and Union; bath, garage; $4000.

FEINBERG, 2914 Union. EV. 4900.

New Bungalow, Just Completed

6607 Hall's Ferry rd.; 5 large rooms, tile and nuralite bath, nuralite kitchen, Hoosier unit, rathskeller, hardwood floors; large lot; side drive; 18" rock foundation; 13" brick walls; 2-car garage; a bargain you can't duplicate; open today 1 to 5 p. m. See Mr. Spectorsky.

EDW. L. KUHS REALTY. CO. JEfferson 3500

LESS THAN REPLACEMENT COSTS

5023 N. Kingshighway; 5-room modern bungalow; vitrolite bath, hot-water heat, hardwood floors and garage.

HARTWIG-DISCHINGER. FR. 2943.

LILBURN, 4929—4 rooms, bath; vacant; sell $2300, or trade 3 and 3, or $100 cash, $25 monthly; good condition.

SEEING IS BELIEVING

4004 MARCUS AVE.

BRAND-NEW 5-ROOM BUNGALOW WITH IDEAL ARRANGEMENTS AND ALL OF LATEST CONVENIENCES. OPEN DAILY.

J. M. DOLAN, BUILDER. MU. 1892.

5721 MIMIKA.

Must sell 5-room bungalow; $2950. Terms. CEn. 4770.

WENZLICK OFFERS

3424 OAKDALE, Pine lawn; modern five rooms, one floor, craftex walls, hardwood floors, side drive, big grape arbor; equity at a sacrifice. WENZLICK R. E. Co. CH. 6900.

PARK LANE, 5815—5-room new brick bungalow; tile kitchen and bath; 13-inch walls, rock foundation; garage; $4400; $500 cash, $48.50 monthly, including all interest. FO. 0973.

PENROSE, 4670—5-room brick, modern bungalow, vitrolite bath, hardwood floors and garage.

HARTWIG-DISCHINGER. FR. 2943.

ROBIN, 5435—Well built, 5-room frame, tile bath, hardwood floors, hot-water heat, garage, 50 ft. lot. Streets and alley made, 1 block from schools, stores and street car.

EDW. L. KUHS RLTY. CO. JEff. 3500.

WALNUT PARK BRICK BUNGALOW

55xx Robin av.; 6 rooms, tile bath, hot-water heat, garage, low price for quick sale.

OHMEYER REALTY CO., COLFAX 2850. Union and Florissant. Open Sunday.

NEW BRICK BUNGALOW

PRICE $3950

4622 Rosalie (1 block south of Florissant); 5 very nice rooms; modern; stone porch; lot 30x318 depth; worth much more.

GLICK, REALTORS, 822 Chestnut. Call FOrest 0188 Today.

W

6136 SHERRY AVE. BUNGALOW BARGAIN

5 rooms, hardwood floors, tile bath, furnace heat; all excellent condition; asking $4500; liberal terms.

GEO. WANSTRADT JR., INC. 3500 N. GRAND. COlfax 3700.

UNION, 5046—4 rooms, bath; heat; good condition; vacant; bargain; terms.

BUNGALOWS FOR SALE—Southwest

Why People Don't Buy Real Estate HOUSE ON 5240 PERNOD AV.

To Be Sold on 2nd of March

UNDER FORECLOSURE, FOR 30 DAYS' OVERDUE TAXES

All Interest Paid to April

To be sold by Christian Stocke, Trustee, for Leon Schmoll; owner, Theodore Shannon. See Daily Record.

South

BRICK COTTAGE—PRICE $3500

3657 Wisconsin—3 rooms first floor, 3 rooms basement, hot-water heat.

H.A.O'Rourke, 5471 Gravois. RI.4310-11-12

WYOMING—West of Grand; bungalow, 6 rooms, modern, price $3750. LA. 7440.

Southwest

SMART 5 WISE BUYERS ARE GETTING RESULTS FROM OUR SPECIAL WINDOW DISPLAY NO. 1.

REAL 1934 BARGAINS

ALL TYPES OF HOMES AND INVESTMENTS.

NO SOLICATION NO OBLIGATION

F-L-O-O-D L-I-G-H-T-S ON LISTS EVERY EVENING

H. A. O'Rourke, Inc. 5471 GRAVOIS Riv. 4310-11-12

Prices Are Bound to Increase BUY—DON'T WAIT

Phone for our list of South Side bungalow bargains. Inspect the following and convince yourself we have them.

3900 Bates; 6 rooms $8500

4117 Loughborough; 7 rooms 8500

1119 Wilmington; 7 rooms 7950

312 Bates; 7 rooms 5500

HOLLY HILLS 5634 S. GRAND Riv. 7117

LOOK! MAKE OFFER

3429 Hawks; 4 rooms, bath, furnace; 50-foot lot; very easy terms.

4617 Steffen; 4-room modern frame bungalow; $300 cash, balance terms.

6938 Magnolia; 3 rooms, bath, furnace; large lot; $200 cash, balance terms.

FRANCIS REALTY CO., Riv. 4300.

6335 ALABAMA

OPEN 1 to 5 TODAY

4 rooms, modern, garage, near Carondelet Park, low price. Easy Terms. See Mr. Spectorsky.

DOERFLINGER, REALTORS GRAND 2400-2401

$3500—BUYS THIS—$3500.

Well-built brick cottage, 5 rooms, hardwood floors, bath, hot-water heat; also finished basement rooms; garage. See 4413 Flad ave.

HY. H. HAFFNER REALTY CO., RO. 9706

BEAUTIFUL BUNGALOW

7 rooms; in Holly Hills; modern; will trade for 5-room bungalow all on 1 floor. Box D-291, Post-Dispatch.

SELL TODAY FOR $3000

7409 Alaska—Brick cottage, 4 rooms, bath; side gate; $3250.

H.A.O'Rourke, 5471 Gravois. RI.4310-11-12

ALEXANDER, 4722—Corner, 6-room bungalow, arranged for one or two families, 2 baths, large lot, $3500. LA. 7440.

ATLANTIC, 3681—Beautiful 5 and sunroom, tile roof, oil burner; garage; a real home. "SEE US." BRINKOP, LAdale 3040.

BEHLERT PL., 3881—5 and sunroom, exclusive section; bargain. GR. 1549.

BUNGALOW—Fine 5-room brick, south, forced to sell for cash. Box D-309, Post-Dispatch.

BUNGALOW—5 rooms, bath; street and alley made; garage; price reduced. Owner, 3528 Iowa. PRospect 6168.

BUNGALOW—Frame, with large lot, good condition, nice locality; can't maintain it; must sell; bargain.

BUNGALOW—6 rooms, bath; furnace; St. John's parish; sacrifice. Inquire 4308 Frieda.

BUNGALOW—4-room modern frame; just off Gravois; $3500. Riv. 4898.

BUNGALOW—Frame; 3 rooms; modern (St. John's Parish), $2500. RI. 4898.

BUNGALOW—Grand-Meramec district; 5 rooms, garage; modern, $5000. FR. 4898.

BUNGALOW—Kingshighway; 4 rooms; 4537 Theloman; $4650. Open.

CAROLINE, 3023—3-room brick, bath, 5-room frame for $2850; owner.

COLOGNE, 5414—5 rooms; continuous second floor. Has everything. Hot water heat, oil burner, automatic water heater, tile kitchen and bath, built-in Hoover cabinet, finest construction. Priced absolutely right. Cannot be replaced on present market. Open Sunday.

DIMMITT-RICKHOFF-BAYER GA. 4710

2145 Bates; 4 rooms, frame; $3400; will trade; corner only. RI. 1341.

DALTON, 2755—4 large rooms, fine condition, lot 53x200, 3-car garage, $2500. Inspect today. LA. 7440.

2654 S. 39TH ST.

5 rooms, bath, furnace, hardwood floors, garage; lot 85x194; bargain at $4750.

Rengel-Weber, 3539 S. Grand. LA. 9543.

6005 HAMPTON BL.

See this dandy 5-room bungalow; fine; wide street. Open today.

FEDERER, 2610 Gravois. FR. 1519.

HAVE a bargain bungalow; will sacrifice. No agents. Box D-299, Post-Dispatch.

BEFORE PRICES RISE—BUY

Owner says $4500 a bargain; 5-room brick bungalow; tile bath, hardwood floors, refrigerator; in Holly Hills.

FEDERER, 2610 Gravois. FR. 1519.

3635 GASCONADE ST.

You can make a real buy on this 6-room bungalow, right off Grand.

FEDERER, 2610 Gravois. FR. 1519.

GERTRUDE, 4259—New 5-room bungalow in new subdivision; near schools, churches and transportation.

J. C. LAMPING BUILDER, RIv. 7181.

4082 HOLLY HILLS.

8 rooms, 3 bedrooms, cheerful kitchen, with built in features, vitrolite bath, lavatory, side drive, 2-car garage.

FEYDT, 3531 S. GRAND. LA. 3841.

HUMPHREY, 4315—4, sunroom, bath, furnace; Monday, $1650. 3407A Illinois.

IDAHO, 5xxx—5-room modern brick, hot-water heat, $4200. FR. 4898.

I HAVE a 5-room brick cottage, 45xx south, near Grand; hot-water heat; bath; price $2950. Box D-260, P.-D.

IRON, 4138—New, 5 rooms, strictly modern; vitrolite kitchen and bath, Hoosier cabinets; block from public school; owner; easy terms; bargain. "SEE US." BRINKOP R. E. CO., 3621 S. Grand. LA. 3040.

ENGLISH TYPE MODERN HOME, $6500

S. S. Kathleen, near Gravois—5 rooms, all months old; excellently constructed.

H.A.O'Rourke, 5471 Gravois. RI.4310-11-12

BRICK COTTAGE—5 ROOMS, $3500

4631 Loughborough—Furnace, bath.

H.A.O'Rourke, 5471 Gravois. RI.4310-11-12

NEED A LARGE BUNGALOW?

3244 MINNESOTA AV.

8-room bungalow; hot-water heat; vitrolite xbath; let's talk business on it.

FEDERER, 2610 Gravois. FR. 1519.

NEWPORT AV., 4725—4-room modern brick bungalow; real buy; owner.

PARKWOOD PL., 6807—Nice new brick bungalow; bargain; open. RI. 6083.

MODERN BUNGALOW, $3200

4093 Schirmer pl.; 5 large rooms, modern throughout, furnace, garage; block south of Carondelet Park; a real pick-up. "SEE US." BRINKOP R. E. CO., 3621 S. Grand. LAclede 3040.

QUINCY, 40xx—4 rooms; tile bath; furnace; garage; $3200. Box H-254, Post-Dispatch.

QUINCY, 4076—5-room English bungalow, $5500; only $800 cash. Riv. 4300.

RHODES, 4808—Nice bungalow in perfect condition; from owner; save commission, plus almost half original cost.

BEAUTIFUL HOME NEAR PARK.

TOENGES, 4108—7 rooms, 2 baths, vitrolite kitchen and bath, hot-water heat; large lot; 3-car garage; only two years old; a real bargain; open 2-5.

ALLMAYER-SCHUEPFER. FR. 4809.

VICKOS, 3904—7-room brick; modern; real buy; investigate. GRECKY, CH. 4143

VIRGINIA, 4755, 5 rooms, bath, furnace, nice condition, $4850; terms. LA. 7440.

THIS BARGAIN WILL SURPRISE YOU

6105 Wanda, 5-room modern brick bungalow; nearly new; side drive, 2-car garage; open 2-5. Phone 4808.

WILMINGTON, 3803—Brick, 4, bath, furnace, garage; $3200; open; a real buy. "SEE US." BRINKOP, 3621 S. Grand. LAclede 3040.

Southwest

SACRIFICE PRICE

5646 Reno. Open today.

Just Finished—Very Beautiful

5241 Walsh; 5 rooms, tile bath and kitchen; double garage; cabinet. Best buy. SAM CANOVA.

Southwest

INSPECT THESE BUNGALOW BARGAINS

5538 DEVONSHIRE

Almost new 5-room brick; vitrolite bath; garage; all improvements; near transportation. Less than $5500; little cash. Owner will show you.

5233-5235 OLEATHA

OPEN SUNDAY AND DAILY

Brand-new 5-room brick bungalows; very modern; tile bath and kitchen. Price will surprise you.

5600 NEOSHO

OPEN SUNDAY AND DAILY

Complete 6-room brick, tile bath and kitchen; hot-water heat.

5638 NEOSHO

New 5-room strictly modern brick, rathskellar, 2-car brick garage. Priced for immediate sale.

DOERFLINGER, REALTORS. GRand 2400-2401.

$13,500 VALUE ONLY

6 beautiful rooms, rad.; sum trim; attractive fireplaces; vitrolite bath and kitchen; gas burner, hot water heat; tile roof, copper gutters; 2-car brick garage; in a gorgeous setting of cedars and shrubs; PURCHASE THIS FINE PROPERTY TODAY, realize COMFORT AND HAPPINESS AT A LOW COST. See 6219 Murdoch, St. Louis Hills; open Sun. 10 to 5. Phone Hiland 5650 or WENZLICK R. E. CO., CHestnut 6900. $10,500

SAVE ONE-HALF

5444 Finkman; beautiful, well-built 5-room and sunroom brick home; absolutely modern and in good condition; because of unusual circumstances the owner will sell for about one-half of the original cost; there is no other property in Lady of Sorrows Parish that can equal its value. Open 9 to 4.

YECKEL-EARICKSON, 3542 GRAVOIS

5 ROOMS, MODERN, ONLY

Reconditioned throughout; not one thin dime to spend for three years; tile bath, hot water heat; schools close; transportation at door; $750 cash, balance easy terms. AN UNUSUAL BARGAIN. SEE 3181 WATSON TODAY; vacant; open 10 to 5; phone Hiland 5650 or WENZLICK R. E. CO., 1010 Chestnut, CH. 6900. $5250

SACRIFICE

A FINE 5-room brick bungalow, vitrolite bath; studio living room; 2½ years old. Call for card of admission. WENZLICK R. E. CO. CH. 6900.

5-ROOM BUNGALOW, $750

Subject to first deed of trust; four years old; corner lot; garage; cabinet.

MICHELSON REALTY CO., 820 Chestnut.

5239 BONITA—COZY HOME.

5 rooms, one floor; modern; garage. Price reduced for quick sale. Let's talk.

RENGEL-WEBER, "REAL WORKERS."

BUNGALOW—English type; 2 years old; priced right; trade. FR. 4809.

BUNGALOW — 7 rooms (Southampton); side cost to $4500. Riv. 4898.

BUNGALOW—5 and sunroom; modern; $5000; Neosho-Kingshighway. FR. 4809.

BUNGALOW—Near St. Louis Hills, $3850, easy terms; bargain. LA. 7440.

BIGGEST BARGAIN IN SOUTHWEST ST. LOUIS

3922 CHILDRESS—See this perfect bungalow without question. On account of ill health, owner is willing to sacrifice this 3-room bungalow on finished second floor. Has everything. Hot water heat, oil burner, automatic water heater, tile kitchen and bath, built-in Hoover cabinet, finest construction. Priced absolutely right. Cannot be replaced on present market. Open Sunday.

HAROLD C. SIMON & CO., COL. 4763.

$2500.00

4 and 5-room brick flat, have bath, furnace, garage, lot 25x125; will give terms.

VERNON AVE., 4139—Flat, 5 rooms; $2500

ASHLAND, 3857—Dandy 4-5 modern; settling estate; a real bargain. Call FOSKIN-GABBERT, FRanklin 5033.

O'FALLON PARK SINGLE

2145 Hazel Warne; well built 4-5; want quick sale.

C. BURGHOFF REALTY CO. COlfax 3452

FLAT—4-room brick, single, in Fairgrounds Park district; hot-water heat; will consider real estate or automobile. Box D-344, Post-Dispatch.

HOLLY, 4425—5 and 6 room flat; hot-water heat; 2-car garage; good condition; priced right.

HARTWIG-DISCHINGER, FRanklin 2943.

KENNERLY, 3841—A good 4-5 single flat; bath; furnace; good condition; priced low.

ALBERT WENZLICK R. E. CO., CH. 6900

A REAL BARGAIN

LABADIE, 3947—5 and 5 and 2 room flat; separate heating plants; hardwood floors in front; rents for $70.

HARTWIG-DISCHINGER, FRanklin 2943.

5505 S. KINGSHIGHWAY.

What can be nicer than a 6-room bungalow, fine shape, on this busy street?

FEDERER, 2610 GRAVOIS. FR. 1519.

LINDENWOOD, 5231-33-37-41-45 — Six new homes; open for inspection.

ASHBY CONST. CO.

Phone GA. 4395. 7702 Chestnut st.

SURPRISE VALUE A

FLATS, APARTMENTS, FOR SALE

West

6363 ALAMO
6 Rooms, 2 Sunrooms, 2 Baths, Oil Burner
"PINCO CONDITION"
Open Today
$1000.00 CASH—
BALANCE LIKE RENT
FRANK E. HOUS MAN, INC.
705 CHESTNUT MAin 4407

A REAL OPPORTUNITY
Forsythe, 72xx—4-family, 6-room apartment, 5 garages; monthly rental $45; lot 71x125.
Buckingham, 75xx — 6-family, 4-room apartment, 2 baths, oil burner, monthly rental $600.
Priced exceptionally low for quick sale.
THE EDWARD GLIK CO., REALTORS
5929 Easton. MU. 1806-1892

2-Family Flat $4950.00
6249 Cabanne
4 and 5 rooms, hot water heat, modern. An absolute give-away. Better hurry. This flat sold originally for $11,500. See this today—tomorrow may be too late.
HARRY SHAPIRO JR. RLTY. & INV. CO.
6211 Delmar. CAbany 6211

PRICED TO SELL
5774 KINGSBURY BLVD.
6-family apartment, 4 rooms and sleeping porch; lot 65x75'1". to brick alley.
MERCANTILE COMMERCE BANK & TRUST COMPANY
8th & Locust Sts. CEntral 3500.
Open until 5 o'clock; use 8th St. Entrance.

$12,000 VALUE, $7500
5822 Page; best 5-6-room flat in entire section; has Craftex walls, oval ceiling in dining room, new hardwood floors; beautiful new plumbing, fixtures, new roof; re-built completely only as Glick does; may accept smaller property part pay.
GLICK, MAin 4182.

$4950 BUYS
5630 Etzel; 5 and 6 rooms; no trades; no offers; a sensation; inspect.
$1200 Cash, Subject to 1st D. T.
MICHELSON REALTY CO., 820 Chestnut

FOUR FAMILY, $5250
59xx west; all rented; terms. ACME REALTY CO., CEn. 1334; Sun., EV 7850.

1264 AMHERST PL.
4-4 brick; tile bath; separate furnaces; price cut to $5500; easy terms.
HILMER-DUTTON, 3519 N. Grand. CE. 5872.

FLAT—I just foreclosed on 10 single and 4 double flats that really are bargains; will sell for less than what they cost me as I am liquidating my holdings on account of health. Box D-24, Post-Dis.

FLAT—Well built 4-family, 5 and 6 rooms, furnaces, baths; in St. Mark's parish; cost $18,000; will sacrifice for $11,000. Box D-326, Post-Dispatch.

FINE SINGLE FLAT—ESTATE
1461 Hamilton, 5 and 6 rooms, steam heat; tile bath; $6500; open today; this is really a bargain; $15,000 building.
FEINBERG, 2914 Union. EV. 4900.

7052-54 FORSYTHE
5 and 5 rooms and sun parlors; 2-car garage; priced to sell.
CHAUNCEY P. HEATH CO. GA. 3164

HODIAMONT, 1228—4-5 room single bath; furnace; if ever a bargain, this is one.
JOST R. 113 N. 10th. CHestnut 2378

MANCHESTER, 4527-29—4 and 3 room double brick, bath, steam heat, with finance. NEwstead 2433.

See 1120 Moorlands Drive
THIRD HOUSE SOUTH OF CLAYTON RD.
6 rooms on each floor; kitchens have tile walls and electric refrigeration; baths have pink tile and sea-green plumbing fixtures; all oak floors; attractive slate roof; side drive, 2-car garage; 1st floor open 2 to 5 today. CHestnut 4545
EUGENE J. ALTHEIMER, WILLIAMS & CALMER, 817 Chestnut st.

NORFOLK, 4225—5-4, brick, bath, garage; will finance. NEwstead 2433.

OAKLAND, 6432—5-8 brick; hardwood floors; bath; steam heat; garage; will finance. NEwstead 2433.

RESIDENCES FOR SALE

CALL us for our list of residences and flats for sale.
B. H. STOLTMAN R. E. CO.,
4003 Chouteau. NEwstead 1091.

North

4551 Alice av., 6-room residence; hot-water heat, hardwood floors; real bargain. $5250.
GEO. WANSTRATH JR., INC.
3500 N. GRAND. COlfax 3700.

BLAIR, 4339—11-room residence; modern; will consider smaller house. CO. 5422.

WORTH WHILE TO SEE
3835 Sullivan av., 7-room modern residence; large sleeping porch, attic, hardwood floors; remodeled throughout; 2-car garage; good location. Price $5500; terms.
KNICKMEYER-FLEER, COLfax 3425

COLEMAN, 2408 — 7 rooms; furnace; bath; garage; good condition; a bargain at $2750.
KNICKMEYER-FLEER, COlfax 3425

GREER, 4466—7-room brick; bath, furnace, price right for quick sale, $3720; don't overlook this bargain property; in good condition.
WORTH ST. REALTY CO.

LABADIE, 4016—7 rooms, hardwood floors, tile bath, new furnace; new roof; 2-car garage; low price.
P. J. Slattery Realty Co. JEf. 3322

NEAR O'FALLON PARK
Very livable 6-room residence, 2106 Allen av., $4250. COl. 4703.

Northwest

PASADENA HILLS HOME
4301 Roland bl., beautiful 9-room modern residence, 2 baths, oil burner; corner lot; 66x125; sacrifice for quick sale.
O. J. McCAWLEY R. CO., MAin 2813.

BARGAIN.
Residence; 7 rooms; semi-modern; reception hall; warm air heat; bath; deep lot; sunporch. 10538 Semple.

GRAPE, 1519—Latest design, new 7 room, 1 floor; 2 fireplaces, dinette, study.

THEODOSIA, 5887—$3000; terms; 4-5 Easton and Hamilton; 6 rooms, tile bath; large sheltered garage; lot 50x115.
JOHN GREITHER & CO., 722 Chestnut

South

"THE TIME TO BUY IS NOW."
"IDEAL PLACES TO LIVE."

38	Aberdeen Pl., 8 rooms	50x117
3915	Flora pl., 10 rooms	50x117
3928	Flora pl., 10 rooms	50x117
3924	Russell bl., 8 rooms	$6200.
3860	Shaw, 7 rooms, $5500	40x120
3671	Lafayette, 9 rooms, garage	54x150
3134	Longfellow pl., 11 rooms	100x150
3218	Copelin, 10 rooms, $8500	50x150
3262	Hawthorne boul., 11 rooms	100x150
3128	Allen, 8 rooms, modern	50x150
3549	Hiawatha, 6 rooms, $6750	35x150

HENRY HIEMENZ REALTY CO.
CHESTNUT 8452. 614 CHESTNUT.

NEW $10,500 HOUSE—$6750
In West Holly Hills; 6 rooms; tile kitchen and lavatory.
Harry Newman, Inc., 4211 S. Kingshighway

BARGAIN—4339 Gannett st., block west of Morganford; 2-story bungalow, 6 rooms; garage; $6500; easy terms. Key at office. HENRY R. WEIBEL CO., 8th and Chestnut.

This Beautiful and Well Constructed Home
N. E. Cor. Compton & Russell
Nine rooms, 2 baths, sun parlor and sleeping porch, hot-water heat; large garage, lot 80x125; reduced to $9750.
EUGENE J. ALTHEIMER, WILLIAMS & CALMER, INC., 817 Chestnut.

COPELIN, 3259—13 rooms, bath, steam heat; garage; lot 50x136; will finance; hardwood floors. NEwstead 2433.

3804 FEDERER PL.
Here's an opportunity to make a real profitable purchase; beautiful, new Mediterranean residence, 6 rooms, 2 baths, oil heat; oil burner. Inspect it today.
FEDERER, 2610 Gravois. PRospect 1818

SUNDAY, FEBRUARY 11, 1934.

RESIDENCES FOR SALE

South

FLORA PL., 3862—Restricted; 10 rooms; 2-car garage; must see inside to appreciate; sell furnishings if desired; want offer.

ALLIDAY, 3546—9 rooms, hardwood floors, bath, hot-water heat; garage; will finance. NEwstead 2433.

FORECLOSURE BARGAIN
26xx Hartford; 7-room modern residence, 2-car garage; investigate. LAc. 9543.

ST. PIUS PARISH
2501 Humphrey; dandy 9-room, hot-water heated residence, 2-car garage, first block east of Grand. LAc. 9543.

A BARGAIN HOME.
BUY 3815 LAFAYETTE NOW
With rising values you will be ahead if you purchase now. See this 7-room residence. Hardwood floors, hot-water heat, conveniently arranged with good bedrooms, two-car garage. For the low price see
EUGENE J. ALTHEIMER, WILLIAMS & CALMER, INC., 817 Chestnut st.

6046 28xx—7 rooms, all renewed; large lot; very, very low price.
GROEBL-SENNIGER CO., FOrest 3133.

3139 PORTIS—Brick residence, 6 rooms. SELL CHEAP; may trade. CALL MR. MUELLER, NAHN-HEBERER, RI. 4762

RESIDENCE—8 ROOMS, PRICE $4000
4120 Castleman—New furnace, double garage. Office open today.
R. A. O'Rourke, 5471 Gravois. RI.4310-11-12

RESIDENCE—7-room brick; large garage (Oak Hill School); all modern and convenient; price $5350. RI. 4898.

ST. VINCENT, 2827—Brick, 7 rooms, bath, furnace, good shape, owner asking $4000, wants an offer. "SEE US."
BRINKOP, 3621 S. Grand. LA. 3040.

3717 UTAH PLACE
Modern, 6 rooms, hot-water heat, slate roof, brick garage, a real home, moderately priced. "SEE US."
BRINKOP, 3621 S. Grand. LA. 3040.

"RED SEAL BARGAINS"
A selected list of 7 to 9 room homes.
7253 Maryland; 9 rooms; 2 baths.
840 Warren; 7 rooms; 2 baths.
Aberdeen; 9 rooms; 2 baths.
4485 Aberdeen; 9 rooms; 2 baths.
7012 Waterman; 7 rooms.
6344 San Bonita; 7-room Colonial.
CARL G. STIFEL REALTY CO.,
CABANY 6509. 6609 DELMAR.

North

BEST BUY
IN THE MOORLANDS
7450 Wellington way, new, 8 large rooms, 2 baths, lavatory, recreation room, etc.; first-rate job; built before the rise in construction costs. Come out and see this today.
E. W. FRANGE & CO., FRANKLIN 4262.

6315 ALEXANDER DR.
Beautiful 8-room residence; 3 baths, canvased walls throughout; all modern conveniences; formal garden; open.

6 ROOMS, LIKE NEW $3450
5123 Wells has been modernized from basement roof with new furnace, new plumbing, new decorations, new fixtures; everything new, including the price which is only $3450. Open. CE. 4802.

7311 Westmoreland Dr.
First floor has living room, dining room, breakfast room and kitchen; second floor has 4 bedrooms and 2 baths; third floor has maid's room and bath, and storeroom; lot 110x120; 2-car garage attached to house. Call for card of admission.
ANDERSON-STOCKE-BUERMANN, MAin 1593. 808 Chestnut.

$2350 BIG BARGAIN
4566 Enright; 6-room brick, also sunroom, furnace, bath, good shape; only $2350 cash, balance easy terms. Open Sunday. CEn. 9866.

UNIV. HILLS HOME, $6500
BAL. $13,000 DEED TRUST, BUYS
An attractive 8-room residence; has 4 bedrooms, 2 baths, extra lavatory and breakfast room; oil burner; tiled walls in kitchen; 2-car brick garage; can take small home as part pay; see 521 Warren.
EUGENE J. ALTHEIMER, WILLIAMS & CALMER, INC., 817 Chestnut st.

REASONABLY PRICED HOMES ARE SCARCE
BLDG. COSTS RISING, VALUES MUST
A purchase now may mean a profit later. See us today and see 6927 Pershing; 4 bedrooms on 2 floors; hardwood floors; hot-water heat; 2-car garage; admission by card only; the price is right.
EUGENE J. ALTHEIMER, WILLIAMS & CALMER, INC., 817 Chestnut.

7-Room Residence, $2950
WAS WORTH $7500
3315 Clara av. is an excellently built residence; just off of Page bl.; extra lavatory first floor, bathroom and lavatory second floor; terms; do not fail to inspect.
MICHELSON REALTY CO., 820 Chestnut.

HI POINTE HOME
In city; 6211 San Bonita; 7 light, cheery rooms; extra wash room, first floor; 2-car garage; priced to sell.
CHAUNCEY P. HEATH CO. GA. 3164.

ONLY $6250.
Full price for $15,000 home; 10 rooms, slate roof; newly decorated and in perfect condition; 5715 Bartmer av. Open Sunday and Monday.
BY H. HAFFNER REALTY CO. RO. 9706.

POSITIVELY A REAL BARGAIN
Attractive 6 rooms; tile bath; hot-water heat; double garage; $4500; will trade for small bungalow.
FEINBERG, 2914 N. Union. EV. 4900.

BARGAIN RESIDENCE
$7500
Fine 7-room home, attractive, modern; tile bath, hardwood floors; a real low price.
Phone now.
DIMMITT-RICKHOFF-BAYER, GA. 4710.

CABANNE, 5233—All renewed, 7 rooms, only $5700; a real bargain. Terms.
GROEBL-SENNIGER, FOr. 3133.
B. B. N.—"Better Buy Now"—I. B. T.

CLAYTON, 6721—Dewey School across street; 7-room brick; lot 70x186.

RESIDENCES FOR SALE

West

5547 CHAMBERLAIN
NEAR PRINCIPIA
A splendid 9-room residence; 2 baths, oil burner, garage; price has been cut for quick sale.
W. W. BUTTS REALTY CO., 803 Chestnut

CATES, 60xx—Residence; 9 rooms, 60 ft. modern; 1st class condition, formerly rented over $5000. Sacrifice $4000
Box D-246, Post-Dispatch.

7446 CORNELL, U. CITY
Dandy, almost new, 6 rooms; hot-water heat, tile bath; 2-car brick garage. Very low price; terms. Open.
A. G. BLANKE R. E. CO., MAIN 3044.

DE GIVERVILLE, 5968—Bargain. APEX REALTY CO., Main 4860.

FOREST PARK, 4954—10 rooms, hot-water heat, bath; garage; will finance; hardwood floors. NEwstead 2433.

FOUNTAIN, 4864—9 rooms, hardwood floors, bath; garage; hot-water heat; will finance. NEwstead 2433.

ALL RE-CONDITIONED
6142 Kingsbury Blvd.
11 Rooms, 2 Baths
Hot-Water Heat, Hardwood Floors
2-Car Garage
Priced Reasonably
Terms Can Be Made
EDWARD L. BAKEWELL.
118 N. 7th St. CHest. 5555

MAPLE, 5711—12 rooms, bath, furnace; garage; will finance; hardwood floors. NEwstead 2433.

MAPLE, 5250—10 rooms, hardwood floors, bath, hot-water heat; will finance. NEwstead 2433.

7336 MARYLAND
8 rooms; large lot; owner says sell. Want offer.
CHAUNCEY P. HEATH CO., GA. 3164.

MISSION CT., 422—1 block east of Hanley at Pershing; 6-room Colonial.
CARL G. STIFEL REALTY CO.,
CABANY 6509. 6609 DELMAR.

PAGE, 5569—8 rooms, hot-water heat, slate roof, $3900, first deed $3000.
GROEBL-SENNIGER CO., FOrest 3133.
B. B. N.—"Better Buy Now"—I. B. T.

BEAUTIFUL HOME—MUST GO
69xx PERSHING AV.
This lovely residence, like new from roof to basement, owner leaving city this week, will take offer. Living room, dining room, kitchen, breakfast room and sunroom first floor; 3 bedrooms and floor; garage; make appointment to see this at once.
HENRY H. HAFFNER REALTY CO. RO. 9706.

ST. ROCH'S PARISH

5765 Pershing av.; 7-room modern; steam heat, garage; bargain at $5250; small cash payment, balance monthly.
O. J. McCAWLEY R. CO. MAin 2813.

7-ROOM HOME, $7350.
70xx Pershing; nothing in neighborhood at such price; call now. SLONIM R. CO., 818A Chestnut. CEntral 5563.

UNIVERSITY HILLS
545 Purdue, 5 beautiful bedrooms, 3 baths, lavatory, sunroom, breakfast room; oil heat; open today; price reduced; a marvelous value.
A. G. BLANKE R. E. CO., MAin 3046.

RAYMOND, 5068—9 rooms, bath, hot-water heat; garage; will finance; hardwood floors. NEwstead 2433.

RESIDENCE in Normandy, 8 rooms, 3 baths, very fine, 1st class condition. Sacrifice. $17,000. Very easy terms. Box D-154. Post-Dispatch.

RESIDENCE—Forced sale; 9-room house, A1 condition; bargain. $2000 down. PA. 29522.

SOLDAN HIGH DISTRICT.
5223 Vernon av.; 10-room residence; A1 condition; clear; terms.
EASTON-TAYLOR TRUST CO. FR. 6173

VERNON, 5066—10 rooms, bath, hot-water heat; garage; will finance; hardwood floors. NEwstead 2433.

6959 WATERMAN AVE.
4 bedrooms, 2 baths, maid's room. Newly decorated and painted throughout. 2-car garage. Open Sunday afternoon.
R. A. & G. B. Bullock, 3630 Olive. FRanklin 0506.

7035 WATERMAN
4 bedrooms, hot-water heat, oil burner; lot 50 front; brick garage; corner location; clear; terms; price $9000; leaving city; card from
JOHN S. BLAKE & BRO., 815 Chestnut.

5385 WATERMAN AVE.
Well designed home with 4 bedrooms, 2 baths on second floor; maid's quarters on third floor. Financing can be arranged.
Mary Potter Love Inc
23 N. Meramec, Clayton.
Randolph 8152

211 WESTGATE, IN PARKVIEW
Eight-room residence, tile bath; hot-water heat; side drive to garage; will trade for single flat. CH. 4545.
EUGENE J. ALTHEIMER, WILLIAMS & CALMER, INC., 817 Chestnut st.

WESTMINSTER, 5290—12 rooms; 2 baths; 2-car garage. CA. 6509. Carl G. Stifel.

226 Woodbourne Drive
Ellenwood subdivision, at Forsythe and Skinker bl.; 7 rooms; special construction; studio living room.
GREULICH, GRAND AND SULLIVAN.

BUSINESS PROPERTY FOR SALE

Central

VERY CHEAP
MODERN FACTORY
1011 N. Fourteenth, for sale or lease a modern 2-story daylight factory building, containing 16,000 sq. feet; steam heat; will install sprinklers and elevator; a real bargain; take a look.
BREITT & NAUMER REALTY CO., 106 N. 8th CEntral 8454

FOR SALE OR TRADE
Two unusually good brick buildings, situated on a corner, 37x243. Midtown section of St. Louis, with unexcelled public transportation. Admirably arranged for an institution, school, lodge or light manufactory. Box D-109, P.-D.

Light Manufacture Building
Downtown location; 4 stories, elevator, 29,000 sq. ft.; fire-proof; very low price. Box D-122, Post-Dispatch.

LUCAS, 1925-27—Sell or trade; 4-family; 4 and 5 each; can be used for light manufacturing; lot in rear; $12,000. FOrest 8171.

North

STORE AND 15 FLATS, $15,000
Northeast corner Prairie and Cote Brilliante; lot 127x120; substantial property; a real bargain.
JOHN DOCKERY & SON, 1002 Chestnut

MUST BE SOLD.
Southeast corner Harlin av., Newstead; store and 5-room flat; hot-water heat; make offer.
EASTON-TAYLOR TRUST CO., FR. 6173

CASS, 2237—Bakery, 5-room flat, as a bargain. FO. 2284.

HALLS FERRY RD., 8324—Store and flat, modern; best location in Baden; will sacrifice. EV. 9397.

South

BUSINESS PROPERTY, DISPLAY ROOM, $4500
1108 Lemay Ferry Rd. Large lot.
H. A. O'ROURKE
5471 Gravois Riverside 4310-11-12

2 STORES, 2 FLATS, $4950
South St. Louis; all rented; thickly populated district; west of Grand av.; a real buy.
MICHELSON REALTY CO., 820 Chestnut.

BAKERS ATTENTION
7501 Michigan, bakery and 5-room flat above. Berkmeyer oven; refrigeration. Can finance. NEwstead 2433.

BARGAIN—SOUTH GRAND BUSINESS CORNER.
A chance to buy right; all rented; 2-3 loan; best location. Box D-289, Post-Dis.

4700 NEBRASKA—INVESTIGATE
Store and 3 rooms, bath, furnace, 5-car garage; any reasonable offer wanted.
Rengel-Webber, 3839 S. Grand. Lac. 0543.

STORE LEASEHOLD—1204 S. Broadway; fine store for any business or light manufacturing; net rental cost about $30 month. Two floors and basement, 30x140; beautiful display windows; ground lease $170 year; lease $1200; only expense; will sacrifice. $1500 cash. Cabany 8328.

STORE—Flat above, 3408 S. Jefferson; bargain, $6500 income.

BUSINESS PROPERTY FOR SALE

FIREPROOF BUILDINGS



N. W. INDUSTRIAL DISTRICT
90,000 Sq. Ft., Sprinklered.
52,000 Sq. Ft. Heat and Sprinkler.
50,000 Sq. Ft., One-Story.
Terminal Switch.
MERCANTILE-COMMERCE BANK AND TRUST CO.
Real Estate Dept. Open Till 5—Use 8th St. Entrance

West

FOR SALE OR LEASE
4015 FOREST PARK
Brick manufacturing building, 75x190.
EDW. K. LOVE REALTY CO.
704 Chestnut. MAin 1207.

BUSINESS PROPERTY
EXCEPTIONAL OPPORTUNITY
A fully rented business property in exceptionally good location; just appraised at $54,000, can be bought for $36,000; $10,000 cash will handle; better investigate. Box D-393, Post-Dispatch.

FOR SALE OR LEASE
5425 Easton; lot 90x275; large modern brick garage and salesroom.
E. K. LOVE REALTY CO.
704 Chestnut. Main 1207

A REAL OPPORTUNITY.
Heirs will sell at a bargain, 908-10-12 S. Vandeventer, at Chouteau; 3 one-story stores; lot 51x146; all rented.
D. B. BRENNAN, Wainwright Bldg.

AUBERT, 903-15—Hodiamont car; good for any purpose; for lease, sale or trade.
B. B. N.—"Better Buy Now"—I. B. T.

BEAUTIFUL HOME—MUST GO
69xx PERSHING AV.
This lovely residence, like new from roof to basement, owner leaving city this week, will take offer. Living room, dining room, kitchen, breakfast room and sunroom first floor; 3 bedrooms and floor; garage; make appointment to see this at once.
HENRY H. HAFFNER REALTY CO. RO. 9706.

DUNCAN, 4339—Excellent building and location for light manufacturing; approximately 6000 sq. ft.; modern.
FEDERER REALTY, 2610 Gravois.

KINGSHIGHWAY and MANCHESTER—Southeast corner. Sarpolis, 2840 Ea.

OLIVE, 4153—Fine business lot, 50x152, sell assessed valuation.

LOTS FOR SALE—VACANT
CORNER LOT—30x125; $3.50 foot. EV. 4682.

LOT—300x200; Hampton Park; very desirable. 3Newstead 3433.

North

BUILDER'S LOT
We have five 30-ft. lots, on a main thoroughfare; street car transportation; new section; suitable for bungalows; $30 per foot.

HOLLY HILLS 5624 S. GRAND Blv. 7117
MOST CHARMING
Homesite in northern part of city; facing river; high; cultivated.
J. F. O. KELLER. CENTRAL 9447.

LOT—100x165, at $400; only 5 minutes northwest of Baden; terms. Box H-13, Post-Dispatch.

Northwest

A GOOD CORNER TO OWN
A property to have and hold in your family; a prominent piece of good real estate that should grow in value and importance.
And now at a price that we recommend as attractive for investment funds.
The southwest corner of Natural Bridge and Union, 107'x90'.
We suggest that you study the future of this corner. Call us for details.
CORNET & ZEIBIG.
MAin 4560. 719 Chestnut st.

CHOICE business lot, 72x120; corner Shreve and Calvin av. WI. 0988.

KINGSHIGHWAY AND THEKLA—Northwest corner; 115x179; a real buy. FO. 2284.

South

LOT—30x150, more or less; cheap; street and alley made. 4137 Eichelberger. Inquire at store, or Grattan st.

LOT—35x115, on Gravois near Neosho. Trade, south. EI. 3814 or EI. 1697.

LOT—Holly Hills; will sacrifice. Riverside 7421R.

Southwest

DELOR—Near Hampton, 30x125; $750; best buy in Southwest. CAbany 4404.

LOTS—To close a partnership, in large Lloyd-Childress subdivision, west of Tamm av.; south of Clayton; 11 graded lots left at par; also some unpaved and street in this section. O'Gorman, 6441 Lloyd.

LOT—Kingshighway Hills, 2 blocks from Hodiamont car; 35 per foot. FLanders 0385.

LOT—100-foot business property on prominent street; southwest part city; must sell by Feb. 20. Box D-277, P.-D.

MARQUETTE AV., $22 A FOOT
Nice 30-foot lot, on Marquette av.; street and sewers made; terms. Box D-271, Post-Dispatch.

LOTS FOR BUILDER
Parker av., west of Kingshighway; several choice lots, suitable for bungalows or flats, for $25 per foot cash. Box D-270, Post-Dispatch.

West

LAKE FOREST
2 very fine lots on Overcrest drive. Wonderful location. Priced right.
W. W. BUTTS RLTY. CO., 803 Chestnut.

TWO beautiful 100-foot residential lots; taken under foreclosure; sell cheap. Box D-332, Post-Dispatch.

IMPVED PROPERTY FOR SALE

SACRIFICE
2306-02 S. 19th (Shenandoah)—Five store and 3 flats 3 rooms, bath, only $6300.
DUERBECK REALTY CO., 1813 N. Grand

BUSINESS CORNER—Several stores now rented; wonderful future; a real buy if sold at once. Box H-217, P.-D.

FLATS—Apartment and stores; bigrest bargains in town; must have cash; will finance. Box P-70, Post-Dispatch.

TWO 4-family 3-room flats, west; cash up for $5500; low rents $80. Box H-310, Post-Dispatch.

INVESTMENT PROPERTY
CASH OUT BARGAINS
Will sell for cash or exchange for farm lands.
The Following Choice Building Sites:
60 FT. CHEVY CHASE.
3 LOTS, 436 FT., LEARMONT LANE.
84 FT. CORNER DAVIS PLACE.
2 LOTS, 205 FT., PICKARDY LANE.
7 LOTS, 746 FT., ALABAMA RD.
175 FT. AT SITES, BLUE RIDGE TERRACE.
3 LOTS FOR FLATS, UNIVERSITY PARK.
60 FT. CORNER, ALTA DENA.
175 FT. LOT, PASEDENA PARK, WEBSTER.
5111-13-15 DELMAR, 2 STORES AND 4 APARTMENTS.
1924 WRIGHT ST., SINGLE FLAT, 50-FT. LOT.
J. & J. REALTY CO.,
310 FULLERTON BLDG. MAIN 0714.

$1728 RENT, PRICE $7000
Colored investment property; 8 flats; 3 rooms each; 4 3-room flats; 5 rooms each; all rented. Good building.
MICHELSON REALTY CO., 820 Chestnut.

WE have a number of 4-family 3-room flats (colored occupancy) taken for foreclosure which we will sell with small amount of cash and arrange financing on balance. JULIUS HALLER R. CO., 316 Wainwright Bldg.

VERY FINE INVESTMENT
Corner leased to oil company; investigate.
ACME RLTY. CO. 723 Chestnut st. CEn. 1234.

FOURTEENTH, 12xx S.—4-family flats, 4 and 7 rooms, baths. Rents $1260. Want offer. HALLER, CHestnut 5716.

REAL ESTATE—FOR COLORED

GRATIOT, 4127—7-room residence; hot-water heat, bath, 2-car garage and other outbuildings; sacrifice for $3000. NE. 0623. (*)

DIVISION, 1846—Detached 2-3 brick flat; good building; only $4250; $350 cash; rent $192. CEntral 9466. (*)

$342 RENT—PRICE $1600—Investment property; 2 brick houses, 2716 Bernard and 2717 Raleigh streets; must have cash. FA. 24637. (*)

IMPROVED PROPERTY FOR SALE

THE VOCATION OF SALESMANSHIP
Has always been a hard problem. The applicant not knowing where to start or finish, has been obliged to learn from the school of experience to practice the art of selling without understanding the art of selling.

Never in the history of any salesman has there been so many unsolved problems of great importance as are now confronting the business world. Salesmanship is one of the greatest attractions of business life today. A real salesman can accomplish in a very short time what was formerly the work of a generation. It is the most fascinating profession in the world. It is the basis of business success. There is no standing still in business; others are marching on.

The thinking salesman plans his course, then goes ahead. We have experienced, alert salesmen, and you are invited to call and ask one of our representatives to call and see you and help you solve your problems. Our men have had several years' experience in solving the problems of real estate and understand the art of selling.

J. & J. REALTY COMPANY
HEADQUARTERS FOR BARGAINS, SALES AND EXCHANGES
310 FULLERTON BLDG. MAin 0714

FARMS FOR SALE

Illinois

FARM—120 acres, all in cultivation; brick house, large barn; 3 barns; half-hour from Route 12; price $15,000. Aug. Eggman & Son, 233 Collinsville, E. St. Louis, Ill.

FARM—122 acres, 32 miles out; electricity; best soil. Sunsetview Farm, Route 150, 3 miles east of Fayetteville; owner.

FARMS—150, in Illinois, for sale. A. A. Miller, R. E. Broker, 14 Public Square, Belleville, Ill. Phone 3126.

FARM—4 acres, improvements; hard roads, 42 miles from St. Louis, $4200. Box R-322, Post-Dispatch.

FARM—3 lots, 55x110, 8-room house; electric; well; bathroom; $900; terms. Town of Summerfield. RI. 3392.

FARM—30 or 80 acres; at Mitchell, on slab, 3 miles to city; fine soil; bargain. BREMMER R. E. CO., Wainwright Bldg.

3 ACRES—Six-room residence; city limits; Edwardsville. Write Houskins Bros., Alhambra, Ill., R. R. No. 2.

70 ACRES—Adjoining Staunton, Ill.; may divide in three parts. Alex West, Edwardsville, Ill.

CHICKEN FARM—2 acres; fruit trees; 5-room bungalow. 2608 East Main, Belleville, Ill.

IMPROVED Montgomery County farms. Bargain prices; 5, 7, 8, 22, 30, 40, 60, 80, 120, 160, 180, 200. Others. No trades. O. E. Herren, Litchfield, Ill.

66 ACRES, 20 miles out near Troy; good improvement; $2800, Horner, 515 Missouri av., East St. Louis, Ill.

Missouri

FRUIT, POULTRY, TRUCK FARM
20 acres, on hard road, 3 miles Cuba; 12 acres, smooth cultivated, 8 woods, 4-room frame bungalow, full basement, screened porches, city conveniences, newly decorated, barn, poultry buildings, garage, water, variety bearing orchard, 80 trees, Starks, select, cherry, peach, apple, pear, nice lawn, shaded, select district, very attractive home, sold 3 years ago $2500, now, quick turn, $1250. Information call at 1224 Shawnuit, St. Louis.

75 Acre Farm Sensation
Can you picture bottom land, level as a table, ¼ mile from Meramec at Eureka, 40 acres in cultivation, and you are invited to inspect owner's family for 51 years; owner now 67 years old and needs money; will take $4250 for all. Less than $60 an acre.
Michelson Realty Co. 820 Chestnut.

FARM, Improved, of 138 acres, near Manchester, for sale cheap if sold before March 1. Henry Engelke, Valley Park, Mo.

FARM—96 acres, 60 acres bottom, 10 acres timber, 5-room bungalow, large barn, other good outbuildings; ¼ mile creek; 43 miles out; $5000. ST. 2037.

FARM—47 acres, good 5-room house, barn, good outbuildings; fruit and grapes; 12 acres timber, balance tillable; 37 miles; good road; $3250. ST. 2037.

FARM—55 acres, 25 miles out; near new Highway 66; by owner. Lydia McGraw, Eureka, Mo.

FARM—36 acres; 4-room house; good outbuildings; Hillsboro, Mo. G. Zausara, 3453 Nebraska.

FARM—180 acres, new buildings; livestock, feed, furniture, etc.; complete for $5000. Write Joe Malley, Grandin, Mo.

FARM — 10 acres; fruit, truck and poultry land; 45 miles south; $10 down; price $250. Excellent buy. Owner, Box 1, Desloge, Mo.

FARM—10 acres, bungalow, 5-room modern brick. Butler Hill rd., ¼-mile west of 61.

FARM—40 acres, good, unimproved Ozark farm land; tillable; $160; only $2 down. Box J-101, Post-Dispatch.

FARM—Small acreage, fruit, country home or a beautiful summer home, all modern; 9 miles leaving city. RI. 3392.

FARM—80 acres, ½ tillable, near highway; new 4-room house, outbuildings, plenty water; $1500. STerling 2037.

FARM—115 acres, 5-room house, barn, 5 outbuildings; electric; runs creek; some bottom; 15 miles. RI. 3392.

FARM—203 acres, 4 miles south Potosi, $5 per acre or equivalent. 2358 Lafayette. CH. 8652.

FARM—40 acres, Festus, Mo., 2-story home, etc.; $950. Box H-214, Post-Dis.

FARM—40 acres, on Highway 40. Sarah Easton Rlty., 4101 Easton.

FARM—For sale or trade; 100 acres; improved; southwest Missouri. FR. 2472.

FARM—120 acres improved; near Higbee, Mo.; owner; bargain. Box Y-131, P.-D.

FARM—20 acres, highway frontage near De Soto, $850; $50 cash, owner. WA.4691

FARM—40 acres, all tillable; ½ mile highway, $600 cash. Owner, 4117 Blaine.

100 ACRE for hogs, sheep or dairy, $16,000; with team, 3 cows, 75 poultry; 2 acres grain and garden tools, 10 tons hay included; on farm-to-market highway, ¼ mile school, store and church, 6 railroad town; 80 tillable, 60 in cultivation, 15 clover and timothy, spring-watered pasture, estimated 1500 cords wood, selling at $3 per cord, some pine and oak timber, 120 fruit trees, 30 grapes, berries; good 3-room house, porch, good well, fine view, good barn, other farm buildings; a home to be proud of. $1600, part cash; free list. UNITED FARM AGENCY, D-1198 Arcade Bldg., St. Louis, Mo. MAin 1058.

60 ACRES near highway, only $1250; 2 cows, mare, 28 poultry, all farm tools, cooking and heating stoves, some furniture and 100 qts. canned fruit and vegetables included; quarter to highway, ¾ to school, 2½ village, 10 to college town; 45 tillable, 30 in cultivation, some Blue grass, spring branch pasture, 100 young maples, variety fruit and berries; white frame house, good barn, 5 poultry buildings; year's greatest bargain at $1250, part cash. E. DUKLAGUE, All States Camp, Junction 63 and 40, Columbia, Mo.

170 ACRES—Good soil; 100 cleared; 40 bottom; 5 good buildings; wire fence, living water, school, mail; $14,000. 52 acres, 42 cleared; level, fertile, no stone nor stumps, 10 timber, in pretty farming country, good 5-room house, large new tile barn, cribs; $600; $275 cash. 40 acres, 8 cleared; 32 timber; virgin soil; large 4-room house, large barn; $400; $125 cash, $5 or $10 monthly. Any size farms; list furnished. Drum & Hastings, Lutesville, Mo.

50 ACRES, ¼ mile highway frontage, St. Charles County, electric, telephones, 6-room house and number of outbuildings; all in good condition. Fruit, poultry, etc. EDW. L. KUHS RLTY. CO. JEf. 3500.

100 ACRES FOR $3500
Located in St. Charles County, 50 miles from St. Louis; suitable for fruit or truck farming. Excellent buy.
EDW. L. KUHS RLTY. CO. JEf. 3500.

90 ACRES—4 MILES SOUTH OF MEXICO, MO. ABOUT 105 MILES WEST OF ST. LOUIS; LAND ALL TILLABLE; GOOD 2-ROOM HOUSE AND ALL NECESSARY OUTBUILDINGS. A DANDY FARM. WILL CONSIDER ANY REASONABLE OFFER. JOHN LOUIS SEALS, OWNER, 539 KIRKHAM AV. WEBSTER GROVES, MO. PHONE WEBSTER 1046

120 ACRES, 2-STORY BRICK, ELECTRIC Spring-fed creek; rich bottom land; hard gravel road; acre strawberries; 26 rows asparagus; Catholic and Protestant churches 1 mile south; want offer. OGLE, 1224 Hodiamont.

200 ACRES—170 in cultivation, all creek and river bottom land; mile of river front; 14-room house, 2 baths; creek branch running through farm; 2 dwellings, $50 per acre; terms. G. W., 2584 Henrietta. GRand 7374.

FARM—40 acres, 15 miles south, fronting good gravel road; four-room frame bungalow, furnace, electric, garage, poultry house; fruit, grapes and berries. Price $2100; terms. HAYES, 6100 S. Grand. RI. 5871.

50 ACRES—10 in cultivation; new house, small spring; $1200; terms; other acres and small places not listed. G. W., 2584 Henrietta. GRand 7374.

60 ACRES—6-room house, 2 barns, other outbuildings; all tillable; some valley; near school; all-weather road; 45 miles out; $3000. ST. 2037.

FARMS FOR SALE

Missouri

FARM—10 acres, ½ m

USED AUTOMOBILES FOR SALE

We Are STILL Talking About Our Used Car Bargains!

We are always saying a lot about our low prices! But it isn't what we say that counts; it's what we do!

DRIVE IN—CONVINCE YOURSELF

'29 Pontiac Coupe	$135	'29 Pontiac Sedan	$165
'31 Buick Coupe	325	'32 Pontiac Coupe	350
'27 Buick Coupe	60	'26 Chev. Coupe	185
'31 Ford Coupe	225	'29 Graham Sedan	150
'30 Ford Tudor	185	'29 Ford 1½-T. Trk.	150
'29 Essex Sedan	135	'31 Stude. 1½-Ton	
'28 Pontiac Sedan	65	Long W. B.	275

OTHERS—ALL MAKES—ALL MODELS—TERMS

SCHNURE CHEV. CO.

3949 LINDELL FRanklin 2311 — You Can Look Without Buying— Why Buy Without Looking? — 3976 CHOUTEAU JEfferson 3976

Western Automobile Co.

PIERCE-ARROW DISTRIBUTORS FOR 31 YEARS

Offers a Splendid Line of Cars Taken in on Pierce Cars

'31 Pierce Club Sedan, 5-passenger	$1400	'30 Cadillac 16 Club Sedan	$1250
'30 Pierce Coupe, rumble, 4-passenger	750	'27 Pierce Brougham, 5-passenger	175
'30 Pierce Brougham, 5-passenger	800	'27 Packard Limousine, 7-passenger	300
'29 Pierce Sedan, 7-passenger	650	'30 Buick Sedan, 5-passenger	325
'29 Pierce Limousine, 7-passenger	600	'29 Graham-Paige Sedan, 5-passenger	275
'29 Pierce Club Sedan, 5-passenger	500	'29 La Salle Coupe, rumble, 5-passenger	425
'28 Pierce Club Sedan, 5-passenger	350	'29 Hupmobile Sedan, 7-passenger	300
'28 Pierce Coupe, 4-passenger	300	'29 Hudson Sedan, 7-passenger	250

THE ABOVE CARS HAVE BEEN RECONDITIONED AND GUARANTEED
SEVERAL OTHER CARS TO SELECT FROM

EUCLID AND WASHINGTON BLVD.
ROsedale 0188 Open Eve. and Sunday

AIRCRAFT

ENGINES—Curtiss 0x5, 90-h. p. motors, in crates; in good condition; $50. 3500 Rutger st.

USED AUTOMOBILES
Wanted

Motoramp Sells for You
Bring in your Ford, Chevrolet, Plymouth or Dodge. All cars inside. No charge unless sold.
MOTORAMP, 3615 Delmar. JEfferson 8828

BEFORE YOU SELL YOUR CAR CALL US; BIGGEST PRICE. 2530 S. JEFFERSON. GRAND 0856.

BROCK I PAY MORE—CASH JE. 8200. 4418 Olive

100 CARS AND TRUCKS WANTED AT ONCE CASH WAITING. MONARCH, 3137 LOCUST.

100 CARS WANTED—JUST STARTING. Pay cash. BO. 8988. 4593 Easton.

AUTO Wtd.—1931 or 1932 Ford or Chevrolet sedan; delivery; must be good; pay cash or take over mortgage. FR. 4780. Mr. Bennett, 2849 N. Grand.

AUTOMOBILE Wtd.—Cash and 1930 Ford coach for later light car. CA. 9563. 1344 Hodiamont.

AUTOS Wtd.—See us before making loan or selling; we pay highest prices; mortgages paid. LAclede 5910. 2819 Gravois.

AUTOMOBILE Wtd.—Late model, or truck, any make or style; cash; private. Call today, GRand 2980.

AUTOS Bought; 2nd Mortgages Made. Loans, anything. JE. 0448. 3854 Easton.

AUTOS bought, loans, any age, any time Klunk, 2246 N. Grand. LAclede 5656.

AUTOS for wrecking; pay highest prices. Stone Auto Parts, Hl. 9519.

CARS WANTED BADLY; SEE US FIRST. MORTGAGES PAID OFF; REFINANCED. GET CASH. UNITED NATIONAL 4718 DELMAR.

CARS—On consignment or cash. Kottemann, 4605 Delmar. RO. 8919.

CARS Wtd.—100, any model; loans. Hl. 9718. 7212 Manchester.

CAR Wtd.—7-passenger, good condition, clean shape. Mr. Lehrer, Rosedale 3498.

COACH WTD.—CHEVROLET, PLYMOUTH OR FORD, 1932-1933; PRIVATE PARTY; CASH. PROSPECT 5367.

COACH Wtd.—Or sedan, '31, '32 or '33; give description and price. Box H-150, Post-Dispatch.

COACH Wtd.—Or sedan, '31, '32 or '33; give description and price. Box C-118, Post-Dispatch.

COACH Wtd.—Chevrolet or Plymouth, '32-'33; pay cash. GRand 0286.

Fords—Chevrolets—Plymouths

Texas buyer will pay highest cash price for '31, '32 or '33 models. Call Mr. Burke, New Plaza Hotel, Room 517.

FORDS, Chevrolets wanted, cars and trucks, and other makes; cash paid. 3114 Cass. Franklin 7340.

FORD Wtd.—Chevrolet, coupe or coach; cash; private. 4337 S. Broadway.

FORD Wtd.—A model pickup; will pay cash. Steinbrenner, 3509 Lemp.

FORD Wtd.—Or Chevrolet, 1930 or '31 ton truck; must have panel body; pay cash. RIverside 9721.

HOUSE TRAILER Wtd.—Some standard make; no home-make affair; give full particulars. Box T-92, Post-Dispatch.

IF YOU HAVE A '33 CHEVROLET COACH OR SEDAN THAT IS ABOUT TO BE REPOSSESSED AND YOU WANT TO KEEP YOUR CREDIT IN GOOD STANDING, SEE ME. WILL BUY CAR, PAY CASH FOR SAME. BOX C-258, POST-DISPATCH.

SEDAN Wtd.—Late model, no dealer. 7071 Lillian.

TEXAS BUYER

Wants to buy Fords, Chevrolets, Plymouths and other light cars. Call Mr. Horsley, Fairground Hotel, CO. 7440.

USED CARS Wtd.—In any condition. Call Sunday morning and all week. Tennesbaum's, 4023 Easton av. FR. 8342.

USED AUTOS Wtd.—Any condition: highest prices. 4010 Gravois, LA. 6360

50 USED cars wanted; pay cash. Miller, 2851 Gravois. PRospect 8806.

WE NEED CARS; HIGHEST CASH PRICES. SEE US FIRST. 4000 PAGE.

WRECKED CAR Wtd.—Late model V-8 Ford preferred. TRI-City 162M.

100 CARS WANTED

BADLY READY CASH. NO RED TAPE STANDARD MOTOR FINANCE CO., 3108 LOCUST ST. NEWSTEAD 2280. IN BUSINESS SINCE 1918.

Wanted to Hire

COAL TRUCKS Wtd.—Small; no waiting. Equality Oil & Fuel Co., GRand 6600.

Automobiles For Exchange

CHEVROLET—Truck, 1930, and trailer, 6-wheel unit, for good light car. 2735 Trenley av., East St. Louis.

Broughams For Sale

1931 Auburn Brougham
A1 condition; perfect; E-Z terms; priced to sell
FRAMPTON SALES, 3301 LOCUST

OLDSMOBILE—1932; original finish; must be seen to be appreciated. STEINER-FAHRENKROG, 3136 LOCUST.

PIERCE—1929 brougham "81," sacrifice $195; terms, trade. 3536 Easton.

USED AUTOMOBILES FOR SALE

Greater Values for 1934

A Satisfactory GUARANTEE WITH EVERY USED CAR

Easy G. M. Payment Plan
Small Down Payment
Your Present Car Taken in Trade

'27 Buick Sport Coupe	$ 95.00	'30 W.-Knight Sedan, 5-Pass.	$385.00
'29 Pontiac Tudor	195.00	'32 Pontiac "6" Coupe	395.00
'28 La Salle Roadster	225.00	'32 Pontiac "8" Coach	485.00
'28 La Salle 5-Pass. Coupe	295.00	'31 Buick 8-57 Sedan	495.00
'32 Ford "8" Coach	385.00	'30 Packard Sedan	545.00
'30 Buick 5-Pass. Master Coupe	365.00	'30 Reo Coupe	335.00

WEST SIDE BUICK-PONTIAC
KINGSHIGHWAY and McPHERSON. FOREST 0121.

Mississippi Valley Motor Co.

REAL VALUES

32 Essex Sedan	$395	31 Nash Sport Coupe	$385
31 Pontiac Coach	295	31 Reo Sedan	395
32 Chevrolet Coach	375	31 Nash Sedan	425
32 Chevrolet Sedan	395	33 Chrysler Coupe	585
31 Nash Light "8" Coupe	335	29 Buick Sedan	225

THESE CARS HAVE BEEN THOROUGHLY RECONDITIONED

2818 Locust Street — Open Evenings

A SAFE PLACE TO BUY A USED CAR

PACKARD

1930 CHRYSLER SED.	$ 345	5-pass.	
1932 FORD V8 COUPE	395		
1928 LINCOLN COUPE, 4-pass.	345		
1929 STUDE. SEDAN	225	5-pass.	
'314 CADILLAC COUPE	95	4-pass.	
1930 LA SALLE SEDANETTE	545		
1930 PACKARD CONV. SEDAN	795		
1932 PACKARD SEDAN	1300	7-pass.	
1932 PACKARD SEDAN	1200	5-pass.	
1930 PACKARD COUPE	695	2-pass.	
1930 PACKARD COUPE	695	5-pass.	
1930 PACKARD LIMO.	795	7-pass.	
1929 PACKARD SEDAN	445	7-pass.	
1929 PACKARD SEDAN	345	5-pass.	
1925 PACKARD SEDAN	75	5-pass.	

Open Sunday — Packard Distributors
BERRY MOTOR CAR COMPANY
2211 Locust St. — CEntral 3131

LEWETTE-NOLTE
De Soto—Plymouth Dealers

1930	CHRYSLER COUPE	$225
1931	CHEVROLET COACH	$295
1932	PLYMOUTH COACH	$325
1932	CHEVROLET COUPE	$375

4231 N. GRAND

Broughams For Sale

1931 Stude. Pres., $395
State Model Brougham; equipment includes 6 wire wheels, excellent tires, black duco finish; mechanically perfect; easy G.M.A.C. terms.
REDERER-RENGERS, INC.
Downtown Buick-Pontiac Dealers
CH. 5125 — Locust at 23rd

FRANKLIN—1930; in exceptionally fine condition; also 1930 5-passenger sedan. STEINER-FAHRENKROG, 3136 LOCUST.

Cabriolets For Sale

AUBURN—Cabriolet, late 1932, like new, 6 wire wheels; very classy; real bargain; terms. 4716 Natural Bridge.

1932 Chevrolet Cabriolet
De luxe equipped. Looks and runs like a new car. Very low mileage. Priced low at $375. Terms. Open evenings and Sunday.
LINCOLN MOTOR CARS
5127 Delmar — FOrest 8900

CHEVROLET—'31 cabriolet, real bargain. Terms. GMC Truck, 2640 Washington.

CHRYSLER 6—Cab, 1932, 18,000 miles; private, perfect. JE. 6604. ST. 1011.

FORD—Cabriolet, late 1931, like new, $65 down. 4716 Natural Bridge.

1929 NASH CABRIOLET
Advance 6; rumble seat; worth easy $100 more; only $125.
WILDGEN-VINCEL, INC., Used Car Dept.
JEfferson 2858. — 2929 Locust.

Coaches For Sale

1933 CHEVROLET COACH
Equipped with RCA radio, hot water heater and 6-ply tires. A real bargain at $495.
P. W. WHITE MOTOR CO., 3116 Locust

1933 CHEVROLET COACH
Can't tell from new; buy for only unpaid balance due on mortgage; terms, trade. FRANKE AUTO SALES, 4811 DELMAR.

CHEVROLET 1933 Exceptional; it is really a marvel; drive it 100 miles; at a price. WILSON, 3005 Locust. Always Open.

CHEVROLET—Coach, 1932; good as new; $325; private party. Call 3225 Arsenal st., Apt. A.

1932 CHEVROLET COACH; very clean, $145 down. $365
MILSTRAND, 2745 LOCUST. JE. 1344

CHEVROLET—Coach, 1933, black demonstrator, perfect condition. See Mr. Rowe ROBERTS CHEVROLET, 5885 DELMAR.

CHEVROLET—'28, $75; '27 coach, $45. Benjamin, Kingshighway and Manchester.

CHEVROLET—1928 coach, $85; '29, $115; others. Williams, 4056 Easton.

CHEVROLET—Coach, 1927; runs perfect; cheap. 2638 Lynch, east of Gravois.

CHEVROLET—Coach; latest '29, like new; $50 down. Barney's, 4415 Manchester.

CHEVROLET—Coach, 1927; runs good; looks good, $33. 1918 Cora.

CHEVROLET—Coach; 1927; runs good; $25. Easteck, RO. 2939.

CHEVROLET—1929 coach; A1 condition; terms. GMC Truck, 2640 Washington.

CHEVROLET—1928 coach, 5 new tires; runs perfectly; $65. 1834 Locust.

CHEVROLET—Coach, '28, perfect; real buy for some one. 2320 S. Jefferson.

CHEVROLET—Coaches, 1929 and 1928; clean. Orange Front, 2209 Lynch.

CHEVROLET—1933 coach, perfect, $485. RICHARDT MOTOR, 5920 EASTON.

CHEVROLET—De Luxe coach, 1932, like new; bargain; terms. 3114 Cass.

CHEVROLET—Coach, 1930; like new; $195; trade, terms. 2860 McNair.

CHRYSLER—Coach, late 1927; runs perfect, $55; terms. 2860 McNair.

ESSEX—1929 coach, $95; perfect; trade, terms. 2819 Gravois.

ESSEX—'29 Challenger coach, perfect, $65. 2520 S. Jefferson.

ESSEX—Coach, 1929; good condition; best offer buys. 4064 Kennerly.

ESSEX—Coach, 1929, runs good; new tires, cheap. Terms. 2638 Lynch.

ESSEX—Coach, $60; first-class condition. 4056 Dunnica.

FORD—Tudor, 1931, $219, $49 down; trade. 3854 Easton.

USED AUTOMOBILES FOR SALE

Good-bye PROFITS

Sacrifice Prices, with EZ Terms

'32-'33 V-8s, all styles ..... $350-$525
'28-'29-'30-'31 Models Fords $110-$320
'32-'33 Plymouth 4s & 6s .. $335-$495
'28-'30-'31-'32 Chev. cp., coaches ..... $75-$425
'31 Graham Special 6 sedan $365
'30 Nash Dual 8 sedan $435
'30 Oakland coach; a real buy $225
'28 Pierce Cabriolet; perfect $325
'29 Pontiac Cab; runs good $145
½ to 1¼ ton trucks, good selection. The cleanest lot of used cars in the city.

RIEFLING FORDS
Authorized Dealers
2501 S. JEFFERSON

Coaches For Sale

'32 PLYMOUTH P. B. COACH
Very fine mechanical condition; 5 good tires, seat covers; looks and runs like a new car; $125 down, $25 monthly; many others; terms, trade.
FRAMPTON, 3309 LOCUST.

PLYMOUTH—Coach, '31; private; perfect condition; $275. FRanklin 5511, Apt. 512.

PLYMOUTH—1932 coach; almost new; bargain; trade, terms. 2819 Gravois av.

PLYMOUTH—Coach, late 1931, like new; trade, terms. 2704 McNair.

1930 PONTIAC COACH
Dandy family car; clean as a pin; 5 good tires, fine mechanical condition; $75 down, $18 monthly; many others; terms, trade.
FRAMPTON, 3309 LOCUST.

1932 PONTIAC COACH; refinished, $155 down. $395
MILSTRAND, 2745 LOCUST. JE. 1344

1928 PONTIAC COACH; ready to go, bargain. $85
MILSTRAND, 2745 LOCUST. JE. 1344

PONTIAC—Coach; like new; 1933, Orange Front, 2209 Lynch.

PONTIAC—Coach, second series, 1928; good tires; paint and body, 4064 Kennerly.

PONTIAC—'28 coach; good tires; runs good; $45 cash. 2819 Gravois.

1932 Terraplane Coach
That world famous car; everybody heard of the performances of the Terraplane. Here it is. Bargain; terms.
FRAMPTON SALES, 3301 LOCUST

1932 Terraplane Coach
Wonderful condition. New tires; low mileage and very E-Z terms.
HUDSON-FRAMPTON, 4525 Delmar

1933 Terraplane Coach
Perfect. Must be seen to be appreciated. Exceptional buy.
HUDSON-FRAMPTON, 4525 Delmar

Coupes For Sale

AUSTINS—NEW AND USED.
2212 OLIVE.

1932 AUBURN
2-passenger coupe, model 8-100; exceptionally clean throughout; perfect mechanically; mileage very low; special price this week of $395; terms or trade. Open evenings and Sunday.
LINCOLN MOTOR CARS
5127 Delmar — FOrest 8900

AUBURN 8-90—4-sealed coupe, $165, $65 down. Williams, 4056 Easton.

'31 Buick Sp. Cpe., $510
Model 96S, looks and runs like a new car; has 6 wire wheels, long grain Spanish leather upholstering; mechanically guaranteed. Trades accepted. Only $170 down, balance EZ G.M.A.C. terms.
REDERER-RENGERS, INC.
Downtown Buick-Pontiac Dealers
CH. 5125 — Locust at 23rd

BUICK—1930 5-passenger coupe; almost new; $75 down; trade.
UNITED NAT'L, 4718 DELMAR.

BUICK—Latest 1927, 4-passenger coupe, excellent condition, $65, sacrifice. 4000 Page.

BUICK—1928 5-passenger coupe; good condition; bargain; trade, terms. 3819 Gravois.

BUICK—1928 coupe; 5 passenger; perfect; bargain; $100. GRand 8690.

BUICK—1928 standard coupe, runs perfect, $75; terms, trade. 3819 Gravois.

1929 CADILLAC
2-passenger coupe with rumble seat, synchro-mesh transmission, safety glass, etc.; the mechanical condition is excellent and ready for thousands of miles of satisfaction; best bargain in town at $400.
LINCOLN MOTOR CARS
5127 Delmar — FOrest 8900

Chevrolet Coupe, 1932—$365
$100 down; also 1931 $275, $75 down and 1931 coach $295, $75 down.
MONARCH, 3137 LOCUST.

USED AUTOMOBILES FOR SALE

PAR FOR YOUR DOLLAR

1933 Oldsmobile Sedan	$645	1933 Terraplane Coach	$485	1932 Buick Sedan	$595
6-Cylinder; like new....		3 months old. Guaranteed ..		6 wheels. Fender wells....	
1931 Buick Sedan	$425	1932 Ford Tudor	$375	1932 Ford Sedan	$395
Model S-57; 6 wire wheels. Guaranteed ..		V-8. 9000 miles. Perfect		V-8. Exceptional car. Guaranteed ..	
1932 Plymouth P. B. Cpe.	$395	1932 Chev. Sport Coach	$375	1932 Nash 6 Coach	$345
Radio. Looks like new.....		Side mount trunk rack...		Best buy in town. Like new	

THE FOLLOWING CARS—
$10—$20—$30—$50 Down

'28 ESSEX SEDAN	$ 45	'28 FORD COUPE	$ 75
'28 CHEVROLET COACH	75	'29 CHEVROLET CAB	95
'28 FORD ROADSTER	75	'28 CADILLAC SEDAN	95
'29 CHEVROLET COUPE	125	'29 ROOSEVELT SEDAN	135
'29 STUDEBAKER COUPE	195	'29 BUICK SEDAN	195
'31 FORD COUPE	195	'31 FORD COACH	195

We Finance Our Own Deals—Special Terms
LASKER, 3030 LOCUST

ALMOST YOURS FOR THE ASKING

Look at These Prices—
Low Down Payments—
Low Monthly Notes—
—BARGAINS—

1930 Ford Tudor	$185	1929 Buick Coupe	$195
1928 Ford Tudor	95	1931 Plymouth Sedan	250
1930 Ford Roadster	165	1930 Essex Coach	235
1929 Studebaker Pres. Coupe	165	1930 Essex Coupe	175
1928 Studebaker Sedan, Com.	135	1931 Auburn Sedan	425
1929 Nash Special 6 Sedan	225	1933 Nash "8" Sedan	435
1929 Plymouth Coach	135	1933 Willys "6" Coach	350
1930 Buick Coupe	250	Willys "77" Sedan	365

Your Old Car Taken in Trade.

SOUTHWEST WILLYS CO.
3000 Locust St.

DIRT CHEAP
GOOD CARS—NO JUNKS

	Down
Chevrolet Sedan, 1927	$ 65
Whippet Sedan, 1928	75
Buick Standard Coach, 1927	95
Essex Sedan, 1929	115
Buick Standard Sedan, 1928	125
Whippet Coupe, 1930	125
Nash Standard Sedan, 1929	135
Buick Standard Coach, 1928	145
Continental Sedan, 1933	385

ALL ABOVE CARS TAKE $7.80 STATE LICENSES

Pontiac Coach, 1927	$ 65	$ 20
Buick Master Sedan, 1928	75	25
Studebaker Sedan, 1928	115	35
Oakland Coach, 1928	145	50
Hudson Sedan, 1929	150	50
Chevrolet Sedan, 1929	155	55
Oakland Cab., 1929, rumble	165	55
Marmon Coupe, 1929	175	60
Buick Standard Coupe, 1929	195	65
Chevrolet Coach, 1930	195	65
Chevrolet Coach, 1931	295	95
Buick Standard Coupe, 1931	435	145

ARLIE A. APPLER
AUTO SALES
3838 EASTON AVE.

Coupes For Sale

'31 CHEVROLET 5-PASS. COUPE
A real buy, 5 good tires, seat covers; A1 condition in every way; $140 down, $30 month; many others; trade, terms.
DELMAR MOTORS, 4710 DELMAR.
Dodge-Plymouth Distributors.

'31 CHEVROLET COUPE
Looks good, runs good and is good in every way; come and see it; you'll buy it; $105 down, $21 month; many others. Trade, terms.
DELMAR MOTORS, 4710 DELMAR
Dodge-Plymouth Distributors.

CHEVROLET COUPE, 1931
$60 down, price $260; many other bargains.
MONARCH, 3137 LOCUST.

CHEVROLET—Coupe; 1929; $95. Ford, 1930; rumble; $175. 4965 Lotus.

1932 CHEVROLET COUPES; 6 selections, $145 down. $365
MILSTRAND, 2745 LOCUST. JE. 1344

CHEVROLET 1932 Spic and span; see it, drive it 100 miles, please, you'll know. At a price. WILSON, 3005 Locust. Always Open.

CHEVROLET—'29; very good condition; priced very reasonable.
STEINER-FAHRENKROG, 3136 Locust.

CHEVROLET — 1928 coupe; touring and coach; '28 Ford coach; cheap; terms. 6327 Easton.

CHEVROLET—'27; good condition; new tires and battery; cheap. SI. 8108W.

CHEVROLET—Coupes, 1928, 1927; like new; cheap; trade, terms. 2860 McNair.

CHEVROLET—1930 coupe; $210. REICHARDT MOTOR, 5920 EASTON.

CHEVROLET—Coupe, 1927; runs good; $22.50. 1918 Cora.

CHEVROLET—Coupes, 2, late 1930; $175; terms. 2704 McNair.

CHEVROLET—'27 coupe, also coach; $15 down. 4014 S. Broadway.

CHEVROLET—Coupe; late 1930; like new, cheap. Trade, terms. 2638 Lynch.

CHEVROLET—Coupe, latest '29, like new; $50 down. Barney's, 4415 Manchester.

CHEVROLET—Coupes, 1930, 1929, 1928. Orange Front, 2209 Lynch.

CHEVROLET—Late 1930 coupe; good condition; $160. Mulberry 4000.

CHEVROLET—1932 coupe, $350. HILMER CHEV., 2244 S. Kingshighway.

CHEVROLETS, De Soto, Chrysler '32s, bargains; $50 down. 1644 S. Jefferson.

CHRYSLER C. J. COUPE—1930; rumble seat; like new. Only $385; terms.
Warner-Walsh Chevrolet Co.
5148 NATURAL BRIDGE.

1932 Chrysler Coupe
Like new; perfect shape. Must be seen to be appreciated and the price only $545.
FRAMPTON SALES, 3301 LOCUST.

'30 CHRYSLER COUPE, $150
Good condition; pay only above balance due terms; trade.
FRANKE AUTO SALES, 4811 DELMAR.

'32 Chrysler '6' Conv. Coupe
Radio, hot water heater, wire wheels, Goodyear tires; car very good; $325.
ARCHER-MANN MOTOR CO., FR. 6401. 314 N. Sarah, at Lindell.

'32 CHRYSLER COUPE, $345
A1 condition; being offered for only unpaid balance due; terms, trade.
FRANKE AUTO SALES, 4811 DELMAR.

'31 DODGE COUPE
Looks and runs like brand new; only $325; terms.
FRANKE AUTO SALES, 4811 DELMAR.

DODGE 8—1930 coupe; rumble seat; Firestone 6-ply tires; motor, paint, everything in excellent condition; original owner will sell for $250; no trade; no dealers. 36, 3830 Park. Phone GRand 0455.

DODGE—1933 sport coupe; used few times; sell for balance due; see this 1933 N. 9th.

DODGE—DA coupe, 1930; excellent condition; $165, terms. Suburban, 4000 Page.

DODGE—1927 coupe; runs good; $30. 4161 McPherson.

V-8 FORD COUPE
1932 model—very low mileage; looks and runs like a new car. See today, as it is a real bargain. Terms. Open evenings and Sunday.
LINCOLN MOTOR CARS
5127 Delmar — FOrest 8900

FORD—Coupes, '7; 1931-1930; like new; trade; terms. 3819 Gravois.

Hohl-Hazell

	Down
'24 Chevrolet Coupe	$25
'26 Chevrolet Coach	30
'27 Chevrolet Coach	35
'27 Chevrolet Sedan	50
'26 Studebaker Coach	20
'28 Ford Coupe	55
'29 Chevrolet Spt. Coupe (needs coaches)	75
'28 Pontiac Sport Coupe	85
'28 Chevrolet Sport Coupe	95
'29 Ford Touring	95
'28 Chevrolet Coach	95
'29 Ford Standard Coupe	125
'29 Ford Sedan	145
'28 Oldsmobile Sedan	155
'29 Chevrolet Coach	165
'29 Chevrolet Coupe	165
'30 Plymouth Sport Coupe	185
'29 Chevrolet Coupe; rumble	185
'29 Hupmobile Coupe; rumble	195
'31 Ford Coupe; rumble	225
'30 Chevrolet coach, $0,000 miles wire wheels, etc.)	225
'30 Buick Sport Coupe (Phlco Radio,)	245
'31 Chevrolet Coach	295
'32 Chevrolet Coach	395
TRUCKS	
"T" Ford Truck; pickup	$30
'26 Buick Stake Truck	65
'29 Chevrolet Canopy Top Delivery Truck	160
'31 Chevrolet Panel Truck (tires, etc., excellent)	325
'31 Chevrolet Top Panel Truck	325

$15
20
50
100
100
125
BEST PRICES PAID FOR USED CARS AND TRUCKS
"AUTO LOANS"
"1934 AUTO LICENSE LOANS"
HOHL-HAZELL COMPANY
4454 EASTON AV. — FR. 5010

Coupes For Sale

'31 Ford Spt. Coupe, $245
Completely reconditioned throughout; new 6-ply tires; 19,000 miles; seat covers; new paint. See today. Only $50 down, EZ terms.
REDERER-RENGERS, INC.
Downtown Buick-Pontiac Dealers
CH. 5125 — Locust at 23rd

'32 FORD V-8 COUPE
Like new; rumble seat; only $325; terms, trade.
FRANKE AUTO SALES, 4811 DELMAR.

'29 FORD COUPE, $95
A1 condition; real bargain.
FRANKE AUTO SALES, 4811 DELMAR.

Ford V-8 Coupe, 1932—$350
$100 down; 7% otherwise; terms to suit.
MONARCH, 3137 LOCUST.

FORD—Coupe, latest '31, like new; radio, etc., $215; $65 down; '29 coupe, $75. 2811 Easton.

'32 FORD V-8 COUPE; excellent. 4411 Easton $295

FORD—Coupe; '29; A1 condition; private owner. 5748A W. Florissant.

FORD 6—Victoria; '32; $45, damaged; radio, heater; cheap. 3854 Easton.

'30 FORD SPORT COUPE; excellent. 4411 Easton $170

FORD—Coupes, 1930, 1929 and roadsters. Orange Front, 2209 Lynch.

FORD—Coupe; '29; new tires; A1 mechanically, $85. 4482 McPherson.

FORD—Rumble seat; excellent condition; call Sunday. 3969 Palm.

FORD—1932 de luxe coupe; just like new, $275. 5500 Delmar av.

FORD—'31 coupes; two, standard; excellent shape; $200; terms. 4468 Delmar.

FORD—Coupe, 1926; A1 condition; good rubber, $30. 1918 Cora.

FORD—Victoria coupe, 1931, perfect condition; $195; terms. 3114 Cass.

'32 V8 DE LUXE COUPE; excellent. 4411 Easton $340

HUPMOBILE—1929 Right Century 6, $195, $75 down. Williams, 4056 Easton.

LA SALLE COUPE, 1930
Rumble seat, beautiful condition; $100 down; payments $21 per month.
MONARCH, 3137 LOCUST.

1932 NASH 6 COUPE
3-passenger; rumble; like new. Terms.
PIERCE-ARROW DISTRIBUTOR.
4812 Washington. — RO. 0188.

NASH—1931 Victoria coupe, 5-passenger; side mounts; payments $21; like new; bargain; trade, terms. 2819 Gravois.

OAKLAND—1931 coupe; perfect, like new; cheap; trade, terms. 2819 Gravois.

'33 OLDS COUPE, $145.00 Down. DeLuxe Model. Looks, runs like new. Small weekly installments. GUARANTY, 2936 LOCUST. JE. 2464

OLDSMOBILE—1931 coupe; good condition; will sell cheap. 6317 Page.

OLDSMOBILE—1929 coupe, perfect, like new, bargain; trade, terms. 2819 Gravois.

PACKARD—Coupe; 5-passenger straight 8; '31; beautiful job; $400 cash, balance terms. MUlberry 4292.

PACKARD—Two 1930 coupes, almost new, beautiful; terms, trade.
UNITED NAT'L, 4718 DELMAR.

PACKARD—1931 coupe; like new; cheap; trade, terms. 2506 S. Jefferson.

1932 PLYMOUTH
Coupe. P. B. model. We have never sold a cleaner one; $125 down.
P. W. WHITE MOTOR CO., 3116 Locust

1932 PLYMOUTH COUPE
$325 rumble seat, side mounts, $75 down.
MONARCH, 3137 LOCUST.

1933 PLYMOUTH COUPE; business mod., $100 down. $415
MILSTRAND, 2745 LOCUST. JE. 1344

PLYMOUTH—1933 coupe; almost new; only $75 down.
UNITED NAT'L, 4718 DELMAR.

PLYMOUTH — Coupe, 1933; practically new, $445, $95 down, sacrifice, 4000 Page.

PLYMOUTH—Coupe; 1932; PA model; $195. 2212 Olive.

PONTIAC—1932 convertible coupe, 6 wire wheels and trunk rack; the spare tires have never been used; has the appearance of a new one, $475 for quick sale.
CLAY GOODLOE AUTO, 3841 DELMAR.

USED AUTOMOBILES FOR SALE

PRICE
Will Not Take the Place of
VALUE

LOWER PRICES WITH LOWER QUALITY IS NOT GREATER VALUE
BUY WITH SAFETY
FOLLOW THE ARROW

'28 Ford Coupe	$ 85	'31 Ford Tudor	$250
'29 Ford Rbt., R. S.	95	'31 Chevrolet coach	295
'29 Ford tudor	125	'32 Ford V8 coupe	395
'29 Chevrolet panel	125	'32 Ford V8 tudor de luxe	395
'29 Chevrolet coupe	195	'32 Ford V8 cab	395
'30 Graham sedan	195	'33 Ford de luxe tudor	395
'30 Hudson tudor	195	'33 Ford Rbt. de luxe	445
'30 Pontiac coach	225	V8 Ford victoria, 6000 miles	450
'31 Ford coupe	245	'33 Chevrolet coach	525

YOUNGEST CHEVROLET DEALER
JOHNSON AUTOMOBILE CO.
26 YEARS IN BUSINESS
3655-69 OLIVE
OPEN EVENINGS AND SUNDAYS

COURTEOUS — SERVICE

SOUTH SIDE CHEVROLET

JOSEPH E. BURGER, PRESIDENT — MARVIN P. YATES, VICE PRESIDENT

TRUCKS

'33 CHEVROLET 1½-TON STAKE; HIGH RACK, DUAL WHEELS	DOWN $180
'29 CHEVROLET 1½-TON OPEN EXPRESS; CLOSED CAB	DOWN 75
'33 CHEVROLET 1½-TON CHASSIS AND CAB; DUAL WHEELS	DOWN 165
'24 GMC TON CHASSIS AND CAB	DOWN 17

3645-63 SOUTH GRAND BOULEVARD
JUST SOUTH OF GRAVOIS. — OPEN SUNDAYS AND EVENINGS.

Here They Are! Fine Low Priced Cars

'28 La Salle Sedan	$185
'30 Ford Roadster	150
'30 Pontiac Coach	225
'29 Studebaker Sedan.	225

'33 Chevrolet Coupe. Special $445

'29 Buick 7-Pass. Sed.	$245
'32 Ford Coupe	380
'32 Hudson Spt. Coupe,	475
'31 Buick "8" Sedan.	475
'31 Hupp Sedan	400

SEE THESE FINE CARS WITHOUT FAIL

Willcockson Motors
Buick and Pontiac Dealers
Vandeventer at West Pine
JEfferson 6230
Open Eves. Until Nine

Coupes For Sale

1930 PONTIAC COUPE; 6 wheels, $75 down. $185
MILSTRAND, 2745 LOCUST. JE. 1244

PONTIAC—Very good condition; good tires; $100.
STEINER-FAHRENKROG, 3136 Locust.

PONTIAC—1929 coupe, $140; terms.
UNITED NAT'L, 4718 DELMAR.

PONTIAC—1930 De Luxe sedan, $740.
HILMER CHEV., 2244 S. Kingshighway.

PONTIAC—1928 sport coupe; good condition; $45 cash. 2819 Gravois.

PONTIAC—Coupe, 1928; perfect condition; cheap. Terms, trade. 2638 Lynch.

PONTIAC—Coupe; '29; A1 condition; bargain. Sinclair, Delmar and De Giverville.

REO—'30; 6-cylinder Flying Cloud sport model; rumble seat; looks like new.
STEINER-FAHRENKROG, 3136 Locust.

STUDEBAKER—1927 4-passenger coupe; runs perfect; $55. 2860 McNair.

1930 WILLYS-KNIGHT COUPE
Model 87, side mounts, rumble seat, original throughout; very good mechanically; $250.
WILDGEN-VINCEL, INC., Used Car Dept.
JEfferson 2858. — 2929 Locust.

Limousines For Sale

PACKARD—Limousine, 1930; 7-passenger; perfect. Orange Front 2209 Lynch.

Roadsters For Sale

1930 BUICK SPT. RDS.
6-wheel, rumble seat. A beautiful car. Must be seen.
P. W. WHITE MOTOR CO., 3116 Locust

1931 Chevrolet Roadster, $235
Rumble seat, classy job.
MONARCH, 3137 LOCUST

BILES FOR SALE

CE
e the Place of
LUE
ALITY IS NOT GREATER VALUE
H SAFETY
E ARROW

'31 Ford tudor.....$350
'31 Chevrolet coach.....295
'32 Ford V8 coupe.....395
'32 Ford V8 tudor de luxe.....395
'32 Ford V8 cab.....395
'33 Ford de luxe tudor.....395
'33 Ford Rbt. de luxe.....445
V8 Ford victoria, 6000 miles 450
'33 Chevrolet coach.....525

VROLET DEALER
TOMOBILE CO.
BUSINESS
OLIVE
AND SUNDAYS

SERVICE
H SIDE
OLET
MARVIN P. YATES
VICE PRESIDENT

CKS
RACK, DUAL WHEELS.....DOWN $150
S; CLOSED CAB.....DOWN 75
CAB; DUAL WHEELS.....DOWN 168
.....DOWN 17
AND BOULEVARD
OPEN SUNDAYS AND EVENINGS.

MULES
Are Selling Higher—
Autos Will Also Advance—Better Come in Today.
150 CARS
$50.00 to $700.00
Compare Our Values
Terms Up to 18 Months
MONARCH
3137 LOCUST

Sedans For Sale

AUBURN—1928 sedan, $125. REICHARDT MOTOR, 5920 EASTON.

AUBURN 8—Sedan, late 1932, perfect condition, little used new appearance; bargain for $450 cash; big saving over dealers' price. CA. 6374.

AUBURN—1931 de luxe sedan, good mechanical condition; bargain. FR. 5670.

☆ 1932 Buick Sedan, $625
Model 57-S; in perfect mechanical condition; beautiful blue duco finish; new 6-ply tires; hot water; upholstery like new; 6 wheels; trunk rack; trades; EZ terms.
REDERER-RENGERS, INC.
Downtown Buick-Pontiac Dealers
CH. 5125 — Locust at 23rd

BUICK—1931 sedan, 6 wire wheels and covers, only $90 down; trade. UNITED NAT'L, 4718 DELMAR.

BUICK—1930 sport sedan; side mounts; beautiful; like new; bargain; trade, terms. 2819 Gravois.

BUICK—Late 1930, 7-passenger, beautiful; A1 condition; priced right. HI. 9320.

BUICK—Sedan, latest 1930; real bargain, $240; terms. 2704 McNair.

BUICK—1931 sedan; light 8; almost new; trade, terms. 2819 Gravois.

BUICK—8-57, late 1931, private. Quality Tire Co., 2752 Chouteau.

BUICK—Sedan, master '28; good rubber; excellent condition; cheap. WY. 0383.

BUICK—Sedan; 1928; 6 wire wheels; 7-passenger; cheap. 3143 Michigan av.

CADILLAC SEDAN; General tires, a very clean car. $165 MILSTRAND, 2745 LOCUST. JE. 1244

Kelly Chevrolet Co.
CHEVROLET—'31 sedan; excellent condition; terms. 7239 Manchester.

1932 Chevrolet Sedan, $349
Beautiful condition, real value, your choice of colors, 30-day guarantee, 14 months to pay; will trade, small down payment. Suburban, 4000 Page.

1933 Chevrolet Sedan, $485
Same as new, real sacrifice, easy terms; trade. SUBURBAN, 4000 Page.

CHEVROLET 1932 SEDAN } 6 w. w. de luxe; beautiful; faultlessly kept; drive it 100 miles at a price. WILSON, 3005 Locust. Always Open.

CHEVROLET—1933 4-door sedan, slightly used; new car guarantee. HARRIS-GILLIAM CHEVROLET, 7915 Forsythe, Clayton.

CHEVROLET—'30 sedan; runs perfectly; hot-water heater; bargain. GRAVOIS MOTOR, 5617 Gravois.

CHEVROLET—1933 2-door sedan; perfect condition; $475 for quick sale.

CLAY GOODLOE AUTO, 3841 DELMAR.

CHEVROLET—'31 sedan delivery, $275. REICHARDT MOTOR, 5920 EASTON.

CHEVROLET—1931 sedan, $290; terms. HILMER CHEV., 2244 S. Kingshighway.

'32 CHEVROLET FORDOR; $345
excellent. 4411 Easton.

CHEVROLET—Landau sedan, $75, cash only. Mrs. Wilson, 5153 Raymond.

CHEVROLET—1932 sedans, 3, almost new, cheap; trade, terms. 2860 McNair.

CHEVROLET—4-door sedan, late 1932, like new, $95 down. 4716 Nat. Bridge.

CHEVROLET — Sedan, like new, 5 new tires; cheap. 2847A Wisconsin.

CHEVROLET—Sedan; 1933; 7300 miles; must sell or trade today. 5637 Labadie.

CONTINENTAL—1933 sedan; A1; perfect; $385. $135 down. APPLER, 3838 Easton.

Cord Convertible Sedan, 1931
$595; 6 wire wheels, this car cost over $2800; look it over; terms. MONARCH, 3137 LOCUST.

CHRYSLER—Sedan, 1929; clean; perfect; $125. Orange Front, 2209 Lynch.

CHRYSLER — 1931 sedan, light 8, like new; trade, terms. 2819 Gravois.

CHRYSLER—1933 demonstrator; $165 down; terms. Brock, 4418 Olive.

DODGE SEDAN—1928; a real value. Good tires and motor. Only $90; terms.
Warner-Walsh Chevrolet Co.
5148 NATURAL BRIDGE.

'31 DODGE D. G. SEDAN
Wire wheels, good tires; a bargain; $240. ARCHER-MANN MOTOR CO., FR. 6401. 314 N. Sarah, at Lindell.

1931 DODGE DH SEDAN; good tires, ready to go. $345 MILSTRAND, 2745 LOCUST. JE. 1244

1929 DODGE DA SEDAN; leather upholst, new tires, $225 MILSTRAND, 2745 LOCUST. JE. 1244

1932 DODGE 8 SEDAN; 6 wheels, floating power, $545 MILSTRAND, 2745 LOCUST. JE. 1244

ESSEX—1931 sedan, almost new; only $69 down. UNITED NAT'L, 4718 DELMAR.

ESSEX—1931 sedan; almost new; bargain; trade, terms. 2819 Gravois.

USED AUTOMOBILES FOR SALE

RAHMBERG'S
OFFER THESE
Outstanding Values

'28	CHEV. COUPE; exceptionally clean	$ 80	
'29	CHEV. COACH; mechanically A1	$125	
'29	PLYMOUTH SEDAN; none better	$175	
'30	CHEV. COACH; very clean	$185	
'31	PLYMOUTH SEDAN; very economical	$195	
'31	FORD COUPE; a real buy	$195	
'31	FORD 1½-Ton Cab and chassis duals, long w. b.	$295	
'32	FORD 1½-Ton Chassis & Cab, duals, new rubber	$325	
'32	DODGE "6" COUPE; perfect condition	$350	
'32	CHEV. 1½-Ton Coal Truck; duals; new tires	$350	
'33	CHEV. Cab and Chassis, duals; new tires	$425	
'33	PLYMOUTH AIR-WHEEL COUPE; like new	$450	
'33	PLYMOUTH P. D. SEDAN; almost new	$550	
'33	DODGE DE LUXE SEDAN, new car guarantee	$650	

5626 GRAVOIS
Open Sunday and Evenings — RIv. 6110

SAVE MONEY
BY CHOOSING ONE OF OUR 34 USED CARS AT GREATLY REDUCED PRICES

'28	Ford Phaeton, now	$45	
'29	Essex Coach, now	$75	
'28	Ford Stand. or Sport Coupe	$115	
'31	Ford Tudor or Coupe	$225	
'30	Nash Coach, now	$225	
'31	Ford Tudor, now	$240	
'31	Ford Sport Coupe, rumble	$255	
'31	Ford DeLuxe Tudor	$260	
'31	Ford Convert. Sedan, radio	$295	
'32	Ford L-4 Tudor, now	$315	
'32	Ford V-8, DeLuxe Coupe	$385	
'28	Ford A Panel, now	$85	
'29	Chevrolet Sedan, delivery	$140	
'29	Dodge Panel, reconditioned	$215	

TEVIS Ford DEALER
3001 LOCUST — ALWAYS OPEN
17 Years an Authorized Ford Dealer

MENDENHALL
18 YEARS SELLING
GUARANTEED USED CARS

1931	President Studebaker Roadster, perfect	$425	
1931	Pontiac Coach, guaranteed perfect	315	
1932	Chevrolet Fordor, perfect	425	
1932	V-8 Ford Tudor	385	
1931	Ford Victoria	285	
1928	Packard 7-Pass. Touring	150	
1930	Essex Sedan	$195	
1928	Hup. Coupe	195	
1926	Buick 4-Pass. Coupe	65	
1929	Buick Coupe	245	
1929	Buick Sedan	265	
1929	Hup. Sedan	295	
1932	Pontiac Coach	385	

2315 LOCUST
ALWAYS OPEN

Auto Finance Co.

1930	Buick Coach	$250
1931	Chevrolet Coupe; A1	275
1932	Chevrolet DeLuxe Coach	395
1931	Chevrolet Coach	275
1930	Marquette Sedan; good	225
1931	Ford Cab	245
1929	Ford 4-door Sedan	125
1929	Ford Tudor	100
1931	Ford 4-door Sedan	265
1930	Dodge Sedan	275
1929	Willys-Knight Sedan	225
1929	Ford Coach	125
1928	Hup. Sport Sedan	165
1932	Nash Sedan, Radio	395
1930	Hup. Str. 8 Sedan	195

If you are in the market for a good buy for the balance due, see these cars.
Open Evenings and Sunday.
3145 LOCUST ST.

Sedans For Sale

1930 ESSEX SEDAN
Economical, dependable and satisfactory transportation. Perfect shape. Only $65 down, $4 per week.
HUDSON-FRAMPTON, 4525 Delmar

1932 FORD L 4
Only $100 down.
P. W. WHITE MOTOR CO., 3116 Locust

'30 FORD TUDOR
Very clean, good running car, 5 good tires, everything in A1 condition; $70 down, $14 month; many others; trade, terms. FRAMPTON, 3309 LOCUST.

FORD DE LUXE SEDAN, 1933
Excellent condition throughout; low mileage; priced to sell. KOTTEMANN'S, 4605 Delmar. RO. 8919.

FORD—1931, latest de luxe sedan, excellent condition; extra clean; heater; must sell; $395 cash. 4272 Shenandoah av. LA. 1121.

1932 FORD V8 SEDAN; side mount, de luxe. $395 MILSTRAND, 2745 LOCUST. JE. 1244

FORD—Tudor, 1931, perfect; new tires; $420; also 1929 Ford sedan, cheap; trade terms. 2860 McNair.

FORD—1931 sedan, almost new, 6 wire wheels; very beautiful; terms, trade. UNITED NAT'L, 4718 DELMAR.

FORD—1929 sedan, runs good; bargain; $125. GRAVOIS MOTOR, 5617 Gravois.

FORD—Tudor, 1931; excellent condition; very reasonable. 6518 W. Florissant.

'32 Graham B. S. Sedan, $625

'32 Chrysler delivery coupe	$625
'32 Chevrolet coach	365
'32 Graham delivery coupe	395
'30 Ford sport coupe	295

ARCHER-MANN MOTOR CO.
FR. 6401. 314 N. Sarah, at Lindell.

GRAHAM—Sedan, 1929, like new; cheap; trade, terms. 2638 Lynch.

'29 GRAHAM SEDAN, $50

'28 Nash sedan	$ 85
'27 Oldsmobile coach	55
'28 Studebaker sedan	145
'29 Oakland sedan	225

ARCHER-MANN MOTOR CO.,
FR. 6401. 314 N. Sarah, at Lindell.

1933 HUDSON SEDAN
Executive's car. Like new. Exceptionally low mileage. A real buy for practically a new car at a big sacrifice.
HUDSON-FRAMPTON, 4525 Delmar

HUDSON — 1930 sedan; $185; like new; trade, terms. 2819 Gravois.

1930 Hudson Sedan
Priced to sell, only $265. Exceptional; good condition. Wonderful buy. Terms.
HUDSON-FRAMPTON, 4525 Delmar

HUPMOBILE 6 SEDAN—Late 1931. Far above the average condition. Only $95 down.
Warner-Walsh Chevrolet Co.
5148 NATURAL BRIDGE.

1931 Hupmobile Sedan
A wonderful good car; condition A1; low price; see this car before you buy.
FRAMPTON SALES, 3301 LOCUST

KUHS

'29 Buick	Standard Sport Coupe	$225
'30 Buick	Standard Sedan	350
'33 Oldsmobile	Maroon Sedan	695
'33 Ford Tudor	Like new	485
'30 Buick	5-pass Coupe	350
'30 Buick	Sport Coupe	365
'29 Buick	Standard Coach	195

KUHS BUICK-PONTIAC
Open Evenings
2837 N. Grand — FRanklin 2900

Sedans For Sale

HUPMOBILE 8—Sedan, 1932; perfect condition; new 6-ply tires; equipped with all extras; bargain; $850 cash. PRospect 3873.

NASH—1932 sedan; 6 wire wheels and cover to match. It sure is a beautiful car; terms, trade. UNITED NAT'L, 4718 DELMAR.

NASH—1930 sedan; light 6; like new; trade, terms. 2819 Gravois.

NASH—Advanced 6 Ambassador sedan with trunk, 1928; $150. 4056 Easton.

NASH—Light 6 sedan, latest 1927, new tires, $45 cash. 4000 Page.

OAKLAND—1928 sedan, $25 down. 4014 S. Broadway.

OAKLAND—1928 sedan; perfect condition; $95; trade, terms. 2819 Gravois.

OAKLAND—'29 sedan, like new. 4014 S. Broadway.

1933 OLDS TOURING SEDAN. 8-cylinder; black; very low mileage; looks brand-new; can be bought at a big saving.
WILDGEN-VINCEL, INC., Used Car Dept. JEfferson 2858.

'27 OLDSMOBILE SEDAN
Very good running car; good tires, paint and upholstering; $35 down, $3 week; many others; some as low as $25 each.
DELMAR MOTORS, 4710 DELMAR
Dodge-Plymouth Distributors.

OLDSMOBILE 1931 SEDAN
Side mounts, a clean car at a give away price; $395.
MONARCH, 3137 LOCUST.

OLDSMOBILE—1929 sport sedan; like new; bargain; trade, terms. 2819 Gravois.

OLDSMOBILE 6—Sedan, 1932; cleans; $50 damage; cheap. 3854 Easton.

OLDS—Sedan, 1926; good condition; $25. 1140 Sutter. CA. 0499J.

OLDS—1932 de luxe sedan. $495; real perfect car. 3536 Easton.

PACKARD SIX SEDAN
Six wire wheels. A snappy bargain at $250 and only $75 down, more than your money's worth.
MONARCH, 3137 LOCUST.

PACKARD—1933 like new, super 8 sedan; financial reverses demand immediate sacrifice; has been driven few miles by carful owner; consider any reasonable offer. L. C. Hutton, Forest Park Hotel. ROsedale 3500.

1929 PACKARD CLUB SEDAN
Standard 8; side mounts; metal tire covers; spot light; original blue finish; guaranteed. $395.
WILDGEN-VINCEL, INC., Used Car Dept. JEfferson 2858.

PACKARD—7-passenger limousine; 11,000 miles; like new; settling estate; easy terms. See Brock Garage, 4418 Olive.

PACKARD—1931 de luxe sedan, $545; real perfect car. 3536 Easton.

PACKARD—1930 club sedan, in perfect condition. FO. 1161.

PIERCE SEDAN
1929 model 133, 5-passenger, de luxe equipped; excellent finish and mechanical condition. Offering this car at the very low price of $400; terms. Open evenings and Sunday.
LINCOLN MOTOR CARS
5127 Delmar — FOrest 8900

PIERCE-ARROW—1931 club sedan; A1 condition; sacrifice. Listinger Motors, Manchester, Mo. WAlnut 312.

1932 Plymouth Sedan, $400
4-door P. B. model; $125 down.
MONARCH, 3137 LOCUST.

1932 PLYMOUTH SEDAN; floating power, 6 wheels. $355 MILSTRAND, 2745 LOCUST, JE. 1244

1931 Plymouth Sedan, $60
down; $250; a real good 4-door.
MONARCH, 3137 LOCUST.

1931 PLYMOUTH SEDAN; $235
good condition, $90 down.
MILSTRAND, 2745 LOCUST. JE. 1244

PLYMOUTH—1933 sedan; equipped with radio; runs like new; cheap, trade, terms. 2819 Gravois.

PLYMOUTH—Sedan; late 1932; P. B.; almost new, $340; terms. 2704 McNair.

PLYMOUTH—1932 sedan; floating power; free wheeling; $275. 6713A Hoffman.

PONTIAC — Sedan, 1928, perfect; new tires; $95; terms. 2860 McNair.

USED AUTOMOBILES FOR SALE

LOVE-JOHNSON

'33 Ford Standard Coupe—beautiful dark green. Near car appearance and performance $475

'32 Ford V-8 De Luxe Fordor; Tonic gray. Looks and runs like a new car. $425

'28	Essex Sedan	$ 65	
'26	Buick Coach	75	
'25	Packard Phaeton	75	
'28	Ford Phaeton	85	
'28	Chev. Coupe	95	
'29	Essex Sedan	110	
'29	Ford Tudor	125	
'29	Ford Tudor	135	
'30	Ford Coupe	175	
'29	Olds. Sedan	175	
'30	Ford Tudor	$175	
'30	Chev. Coupe	195	
'30	Chev. Coach	225	
'30	Ford Fordor	235	
'31	Essex Coach	235	
'31	Ford Tudor	245	
'30	Ford Spt. Coupe	225	
'31	Ford Tudor	265	
'30	Studebaker Sedan	275	
'32	Ford V-8 Coupe	325	

'32 Ford V-8 De Luxe Tudor; Tonic gray. Hot-water heater.... $395

'32 Ford L-4 De Luxe Fordor; Black with cream wheels, looks like a new car..... $350

5232-44 NATURAL BRIDGE

Chevrolet
Downtown Chevrolet
EXCEPTIONAL VALUES IN
GOOD USED CARS

'28	Ford Coupe, 5 wheels	$ 95	
'31	Chevrolet Sport Coupe	$275	
'29	Ford Phaeton	$ 95	
'32	Pontiac 6-wheel Coach	$385	
'32	Ford (4) Tudor	$310	
'30	Buick (60) 7-pass. Sedan	$255	

And Many Others of Different Makes and Prices
CENTRAL 4250 — 2300 OLIVE ST. — CENTRAL 4250

30 Repossessed Bargains

1929	Essex coach; perfect	$ 49	50
1928	Whippet coach	49	50
1927	Buick brougham	49	50
1928	Pontiac coupe	69	50
1927	Chevrolet coach	47	50
1928	Chrysler sport roadster	69	50
1928	Ford tudor	69	50
1928	Ford sport coupe	69	50
1928	Chevrolet landau; perfect	95	00
1929	Chevrolet coach	95	00
1929	Essex sedan	95	00
1930	Chevrolet coupe, with radio	195	00
1929	Hup sedan; perfect	165	00
1927	Packard sedan	95	00
1929	Olds coach; perfect motor	165	00
1929	Olds sedan	165	00
1930	Pontiac coach; perfect	150	00
1928	Nash sedan; special	95	00
1929	Willys-Knight sedan	145	00
1929	Ford business coupe	85	00
1927	Chrysler 70 sport roadster	85	00
1929	Graham-Paige sedan	125	00
1927	Ford stake body; like new	50	00
1927	Federal Knight; 1½-ton chassis	50	00

MANY OTHERS—TERMS
3536 EASTON

Sedans For Sale

☆ 1933 PONTIAC TOURING SEDAN, $675
This car has been driven only 6100 miles and looks and runs like new; has 6 wire wheels, built-in trunk, radio, hot-water heater and many other extras. Carries new-car guarantee. E-Z G. M. A. C. terms. See Mr. Moore at
REDERER-RENGERS, INC.
Downtown Buick-Pontiac Dealers
CH. 5125 — Locust at 23rd

REO—1931 sport sedan; 6 wire wheels; only $85 down.
UNITED NAT'L, 4718 DELMAR.

REO—1932 6-cylinder Flying Cloud, very fine condition; very reasonable.
STEINER-FAHRENKROG, 3136 Locust.

REO—1931 8-cylinder Flying Cloud sedan, sport model.
STEINER-FAHRENKROG, 3136 Locust.

ROCKNE—75 sedan, 1932; de luxe equipment; will sacrifice.
GRAVOIS MOTOR, 5617 Gravois.

'32 STUDEBAKER ROCKNE
Sedan, de luxe model, 6 wheels, side mounts, free wheeling, like new; pay only balance due; 6345; terms, trade.
FRANKE AUTO SALES, 4811 DELMAR.

STUDEBAKER—1932 sedan, almost new; 6 wire wheels; only $85 down; trade.
UNITED NAT'L, 4718 DELMAR.

STUTZ—Convertible coupe, leather upholstering; new top; tires and paint A1; mechanically perfect; priced for quick sale. Phone Hiland 7819.

WHIPPET—Sedan, 1928; other cheap cars. Orange Front, 2209 Lynch.

WHIPPET—'29 sedan, 4-door, $75; '28 Chrysler sedan, $60. 2300 Gravois.

WILLYS-KNIGHT—1928 4-door, private owner; must sell. 4554A Morganford.

Touring Cars For Sale

1933 CHEVROLET DE LUXE PHAETON.
Side mounts, spot light, trunk rack, air horn; very low mileage; perfect mechanical condition; guaranteed. $475.
WILDGEN-VINCEL, INC., Used Car Dept. JEfferson 2858.

DORT—Touring car, $35. 4131W Penrose st.

LINCOLN—4-passenger phaeton, 6 new tires, wire wheels; good condition. 111 N. 11th.

Trucks For Sale

TRUCKS
Big Four Chevrolet

CHEVROLET TRUCK — 1932; 157-inch; real buy; GMAC terms.
TRUCK BODIES — New or used.
CHEVROLET—Stake truck; '29 model.
CHEVROLET—Truck; '31 model; 131 chassis; cab.
CHEVROLET—Trucks, 1933; 131 wheelbase; three of these in stock.

Big 4 Chevrolet
OLDEST CHEVROLET DEALER.
2400 S. Jefferson

T-R-U-C-K-S
ALL YOU PAY IS BALANCE DUE ON MORTGAGE. INSPECT THESE BARGAINS.
'3: Dodge 2-ton tractor with 3-ton 16-ft. trailer; like new.
'32 Ren, 1½-ton dual; coal body.
'32 Ford, 1½ dual; long w. b. coal body.
'31 Chevrolet, 1½-ton dual; coal body.
'29 Ford, 1-ton; open peddler body.
'30 Ford, ¼-ton panel delivery.
NO REASONABLE OFFER TURNED DOWN. SMALL WEEKLY INSTALLMENTS.
GUARANTY, 2936 Locust. JE. 2464.
OPEN ALL DAY SUNDAY.

BARGAINS
PANEL BODY TRUCKS.
1930 Diamond T 1-ton, 9x5 body; 1931 Ford 1½-ton, 9x5 body; 1929 GMC 1-ton, 9x5 body; also have an assortment of chassis with cab, in various lengths of wheelbase, various makes. Prices to sell quick; easy terms.
We service all makes of trucks.
General Motors Truck Co.
2640 WASHINGTON. JEFFERSON 6300.

TRUCKS

1930	Chevrolet; coal body	$145
1931	Chevrolet; coal body	295
1931	Chevrolet; coal body	275
1931	Chevrolet; chassis	275
1931	International, 1½-ton	225
1931	Ford 1-ton coal body	100

HARDY CHEVROLET
5616 Gravois at Bates. Riverside 8030.

OLLIE HAUPT

	Price	Down
Dodge coupe, just like brand new	$20	
Chrysler (6) finer (70) sedan	$ 75	
Buick standard (6) sedan	95	
Ford Model "A" standard coupe	75	
'29 Ford Tudor, overhauled	110	
'30 Whippet sedan, clean	110	
'30 Chevrolet sedan, w. w.	95	
'29 Chevrolet, latest coach	65	
'30 Chevrolet coupe, like new	65	
'31 Ford sedan, many extras	65	
'30 Buick standard 6 Fordor	345	
'32 Plymouth, latest coupe	85	
'29 Olds deluxe sed. new tires	165	
75 Chrysler sedan, many extras	85	
'31 Chevrolet, lat. sedan, per	85	
'77 Chrysler sedan, like new	90	

4166 OLIVE

Trucks For Sale

BODIES—All styles, also trailers, overload springs, power takeoffs; terms. Bailey, 1320 S. Grand.

CADILLAC—314, tow truck, 110 Holmes crane, good condition. Clayton Motor Sales, 23 S. Meramec.

Kelly Chevrolet Co.
CHEVROLET—1933 truck; 157-inch; dual wheels; chassis and cab excellent condition; terms. 7239 Manchester.

CHEVROLET—1933 short wheel base duals; 6 new tires. $435; Chevrolet, 1932, long wheel base, duals, $275; Chevrolet, 1933, short wheel base, duals, $295; terms. 717 S. Vandeventer.

CHEVROLET—1929 1½-ton, with coal body; real bargain; also 1931 dual wheel chassis and cab.
HARRIS-GILLIAM CHEVROLET, 7915 Forsythe, Clayton.

CHEVROLET—1933, 131-inch wheel base, 32x6 tires; excellent condition; terms, trade.
WHITE CO., 4151 FOREST PARK.

CHEVROLET—1929 1½-ton with cab and enclosed steel body; pneumatic tires, good condition; priced right. 6150 Bartmer Cabany 0058.

CHEVROLET—Ford, Dodge trucks, latest models, dumps, stakes, panels, etc.; long-short wheelbases; 15 to pick from. Bargains. Barney's, 4415 Manchester.

CHEVROLET—De luxe, ½-ton panel body truck; 3 months old; just like new; repossessed; sell for balance due. 1915 N. 9th.

1931 CHEVROLET STAKE; ½-ton, new body $285
MILSTRAND, Vandeventer & Washington

CHEVROLET—'32 ½-ton panel body, fine condition.
STEINER-FAHRENKROG, 3136 Locust.

CHEVROLET—Panel truck, 1929; clean. Orange Front, 2209 Lynch.

CHEVROLET—'32 truck, 1½-ton; long wheelbase; stake body; sell for balance due. 1915 N. 9th.

CHEVROLET—Truck; '28; dual transmission; $75. 2300 Gravois av.

CHEVROLET—1932; pick-up; like new; cheap; terms. 2506 S. Jefferson.

CHEVROLET—Ford long wheelbase trucks, 1932-33 models; bargain. 2811 Easton.

CHEVROLET—5-ton truck, real cheap, terms, trade. 2506 S. Jefferson.

CHEVROLET—'32 stake truck; long wheelbase; duals; perfect. 1915 N. 9th st.

Chevrolets, Fords, all body types; 1½ to 2 tons; bargains; terms. 2811 Easton.

DODGE—Small dump; Ford, $95; International, $165; Dodge, Federal dumps; duals, stakes; terms. 1200 Gratiot.

DODGE—Small dump; Ford, $95; International, $165; Dodge, 2-ton Federal dumps; duals, stakes; terms. 1200 Gratiot.

DODGE—1½-ton, pneumatics, coal body, $75; Mack, 2-ton, $125. 717 S. Vandeventer.

DODGE—1933 pickup, closed cab, like new, $425; Ford 1931 pickup closed cab, $165; terms. 717 S. Vandeventer.

1929 DODGE PANEL; ¾-ton, refinished MILSTRAND, Vandeventer & Washington $225

DUMP BODY — Hydraulic for 1½-ton truck; show roomy sample; terms. Bailey, 1320 S. Grand.

DUMP TRUCKS—And body and hoist. 1430 Marcus.

1931 131" w. b., duals $285
MILSTRAND, Vandeventer & Washington

FORD—1931 stake, long wheel base, duals, $225; terms. 717 S. Vandeventer.

1931 FORD PICKUP; ½-ton, sell as is $145
MILSTRAND, Vandeventer & Washington

FORD—1½-ton, long wheel base, duals, stake; new motor and tires; will sacrifice; to dealers. 4403A Pennsylvania. RI. 0824.

1931 FORD PANEL; 1½-ton, ready to go $295
MILSTRAND, Vandeventer & Washington

FORD—'31, 1½-ton duals, hydraulic hoist, ready for service; $75 down. Benjamin, Kingshighway and Manchester.

FORD—V-8 truck, late 1933, long wheelbase; real bargain; terms. 4716 Natural Bridge.

1931 FORD C. and CAB.; 157" w. b., duals $335
MILSTRAND, Vandeventer & Washington

FORD—Coal truck, 1930; perfect condition; duals; terms. 3114 Cass.

FORD—1931 pickup, $175; terms. HILMER CHEV., 2244 S. Kingshighway.

1932 CHEV. C. and CAB.; 157" w. b., duals $395
MILSTRAND, Vandeventer & Washington

FORD—1931 short wheel base, duals, bargain; $175; terms. 717 S. Vandeventer.

1929 FORD PICKUP; ¼-ton, good condition, MILSTRAND, Vandeventer & Washington $125

FORD—Panel truck, 1931, large delivery; bargain; terms. 3114 Cass.

GMC—22 2-ton tractor and 26-foot trailer, perfect shape; will sacrifice. 1915 N. 9th.

INDIANA—3-ton, 14-ft. stake body with lumber top; dual axle, good condition; low price.
INDIANA—1-ton, dual drive axle; rebuilt, guaranteed. Terms or trade.
WHITE CO., 4151 FOREST PARK.

INTERNATIONAL—2½, dump duals, $295; Ford for part. Vogt, 405 St. Louis road, Collinsville, Ill.

INTERNATIONAL—1½-ton stake, good condition; $350. 4229 Washington, rear.

USED AUTOMOBILES FOR SALE

CADILLAC
HOME OF
CADILLAC-LA SALLE OLDSMOBILE

BUY WITH CONFIDENCE

'31 CADILLAC V12 DE LUXE SPORT COUPE	$1350
'31 PIERCE 7-PASS. LIMOUSINE, DE LUXE EQUIPMENT	$1050
'31 LA SALLE 5-PASS. SEDAN	$900
'30 CADILLAC SPORT SEDAN	$750
'30 LA SALLE 2-PASS. SPORT COUPE	$575
'30 LA SALLE CONVERTIBLE, DE LUXE EQUIPT.	$575
'32 CHEVROLET 6-CYL. SEDAN	$550
'29 CADILLAC 5-PASS. COUPE	$500
'29 CADILLAC DE LUXE TOURING	$500
'31 BUICK 8 5-PASS. SED., DE LUXE EQUIP.	$500
'29 PACKARD STANDARD 5 CLUB SEDAN	$400
'30 GRAHAM-PAIGE DE LUXE SEDAN	$375
'29 LA SALLE 5-PASS. COUPE	$350
'29 LINCOLN 4-PASS. COUPE	$350
'28 CADILLAC 5-PASS. COUPE	$275
'29 LA SALLE 5-PASS. COUPE	$350
'30 OLDSMOBILE COACH	$250
'30 OLDSMOBILE COUPE	$250
'28 BUICK 5-PASS. SEDAN	$175
'28 OLDSMOBILE SEDAN	$145
'25 PACKARD SEDAN	$30

OLIVER CADILLAC CO.
Renewed Car Dept.
4111 FOREST PARK BL.

Your Car in Trade JEf. 3083 — Easy Terms! Open Evenings and Sunday

CLOSE-OUT SALE
GOOD, DEPENDABLE USED CARS, MOSTLY ALL POPULAR MAKES AND MODELS, CAN NOW BE HAD AT SURPRISINGLY LOW PRICES. SOME OF THESE CARS HAVE BEEN REDUCED AS MUCH AS $50.

1929	Ford Coach	$85	
1928	Pontiac Coupe	95	
1927	Dodge Coupe	75	
1928	Graham Sedan	75	
1924	Chevrolet Coach	15	
1929	Whippet Sedan	$60	
1929	Essex Sedan	45	
1927	Dodge Sedan	60	
1924	Hupmobile Coupe	15	
1925	Dodge Coupe	45	

1930 FORD COUPE $165.00
1929 FORD ROADSTER, RUMBLE $115.00

These cars are all in running condition, and you can expect many miles out of these bargains. Do not hesitate. Come in today and make your selection. 75 cars to select from. Dealers invited.

CHAMBERS MOTOR CO.
AUTHORIZED FORD DEALERS
3863 S. GRAND

WELFARE FINANCE CO.
AMAZING NEW PLAN
We do not want you to buy a cat in a bag. Bring your mechanic along—we will pay for his time. We guarantee each car and give you a free driving trial.
We Guarantee a Square Deal From Start to Finish
200 CARS TO CHOOSE FROM

FORDS

'29 Coupe	$ 75
'29 Tudor	75
'29 Coach	75
'31 Victoria Coach	225
'32 Coach	325
'33 Coach, V-8	475
'33 V-8 Sedan	475

CHEVROLETS

'28 Coach	$ 95
'30 Sedan	250
'29 Tudor	175
'31 Coach	275
'31 Sport Roadsters	225
'32 Coach	375

PLYMOUTHS

'32 Sedan	325
'32 Coupe	225
'33 Sedan	475

OTHERS

'29 Buick Coupe	$195
'27 Oldsmobile Sedan	55
'30 Hudson Sedan	195
'31 Pontiac Coupe	295
'29 La Salle, 7-pass.	395
'31 Graham Coupe	275

TERMS — 1039 N. Grand — TRADE
Open Nites — Opposite Odeon Theater — Open Sunday

Unique Auto Body
MASTER CRAFTSMEN in the art of rebuilding and refinishing auto bodies.
A modern equipped shop with highly skilled mechanics to guarantee a factory reproduction at lowest prices.
Just dial JEfferson 0448 and we will gladly call and make an estimate.
We specialize in wrecks.
3854 EASTON

BODIES—Hydraulic hoist, steel; cheap; cash. Simpson's Garage, Valley Park. Sunday.

BODIES—Hydraulic dump, 2-yard; bar-gain; 12-ft. high stake. 2811 Easton.

BODY—Aluminum panel van built, fits 1½-ton chassis; cheap. 5347 Odell.

CHEVROLET BODIES—12-panel box body; 1931 cowl body, 11-ft. furniture body; 1½-ton panel body; must sell; need space. Barney's, 4415 Manchester.

DUMP BODY—Gravity. 4444 Thomas. Riverside 5826M.

DUMP BODY—And hoist; 12 ft. long; for trailer. 2305 Howard.

SUNSET
Ford

1930	Chevrolet Sedan, 6 wire wheels, like new	$365
1931	Marmon Sedan, 6 wire wheels, only	345
1932	Ford De Luxe Coupe, radio, small down payment.	
1931	Ford Tudor; looks and runs like new, only	195
1931	Hupmobile Sedan, 6 wire wheels, free wheeling	325
1930	Buick Roadster, clean, tip-top condition, only	300

4035 LINDELL

Trucks For Sale

TRUCK—2-ton tractor; 20-foot closed trailer; cheap. WAb. 1453R.

TRUCKS—1933, almost new, used 9000 miles, 2-ton closed cab and extra fine body with tarpaulin top; this job is in exceptionally fine condition and guaranteed as good as new.
STEINER-FAHRENKROG, 3136 Locust.

STUDEBAKER—'32 2-ton chassis, long wheel base

LOANS ON AUTOMOBILES

$1 1934 LICENSE MONEY $1

Any Car — City and State

REPAY IN 4 INSTALLMENTS

We get the license for you, lend you the money and save you the inconvenience—all for

A TOTAL COST OF ONE DOLLAR

You do NOT have to pay off present mortgage under our plan.

Refinancing—Payments Reduced Our Cost Is Lower.

AUTO MONEY CORPORATION

3152 Locust 3612 Gravois

AUTO LOANS

1934 LICENSE LOANS

'28-'34 Models. $10 to $1000 loaned. Mortgages Refinanced. Payments Reduced. Cash Advanced. No Endorsers Confidential. Lawful Rates

LOCAL FINANCE CO.

Northwest Corner Grand & Page

Open Till 9 P. M. for Your Convenience

Also 307 E. Broadway, Alton, Ill.

LOANS ON PERSONAL PROP'Y

NEED MONEY IN A HURRY?

WOULD A LOAN OF $300 OR less help you to pay bills and have money you need for other purposes? Reasonable Rates.

2½% A MONTH

Liberal Payment Plan and prompt, confidential service for forty-seven years. No obligation for full details.

PERSONAL PROPERTY AUTO AND CHARACTER LOANS

2—OFFICES—2

1024 AMBASSADOR BLDG. 7TH AND LOCUST STS. GARFIELD 3861

305 DICKMANN BLDG. 3115 S. GRAND BLVD. LACLEDE 3124

Licensed by the State

Commonwealth Loan Co.

(Business Established 1887) MEMBER NRA

LOANS

AUTO, FURNITURE AND CO-MAKER $300 ◆ or Less

READ THIS

$ 4 a month repays a $120 loan
$ 5 a month repays a $150 loan
$ 8 a month repays a $240 loan
$10 a month repays a $300 loan

The only charge is 2½% a month on the unpaid balance of the loan.

Personal Finance Co.

205 FRISCO BUILDING, 9th and Olive

GA. 4567-0340 CH. 4664

WELLSTON OFFICE 6200 Easton Phone MU. 0170

Above State Bank Bldg.

Up to $300.00

Money Same Day—Confidential

How much do you need? Single or married folks can get up to $300 quickly and easily from us. Have over 2 years to repay and only charge is 2½% monthly on UNPAID BALANCE. That lowers your costs a lot. Have no endorsers or household loans and only one or two on other loans. Get your money, too, the day you come in. No embarrassing investigation—absolutely confidential. You'll like our loaning plans and honest service.

COME IN—TELEPHONE—OR WRITE TODAY

PUBLIC LOAN CORP.

7170 MANCHESTER Hiland 8500

1123 AMBASSADOR. GARFIELD 1070

LOANS

$300 or Less

Household gives quick, private service, makes no inquiries of friends, merchants or employer. Only husband and wife sign. Household arranges convenient monthly repayments and figures cost only for actual number of days each dollar is kept. Come in, write or phone.

HOUSEHOLD FINANCE CORPORATION

Member NRA

705 Olive St., 3rd Fl. CEntral 7331
411 N. 7th St., 8th Fl. CHestnut 6934
520 N. Grand Blvd., 2d Fl. JE. 5577
(Opposite Fox Theatre)

Loans Made in Nearby Towns

NEED CASH?

Don't sacrifice your securities at today's low market. We loan money immediately on your stocks or bonds as security. Reasonable terms. With high-grade, bank-like service.

STERLING SECURITIES CO.

Suite 322, 705 Olive CHestnut 6795

Established Since 1920

PROTECT YOUR CREDIT AND JOB By using our plan of buying your debts. Prevent garnishments. No security or co-signers needed. 110 N. 7th st.

MONEY TO LOAN—3 per cent per month on your diamonds, watches or jewelry. Dunn's, 912 Franklin. Established 1875.

BOATS & LAUNCHES WANTED

JOHNSON outboard trolling motor wanted. Flanders 3410.

MARINE engine, about 50 h. p.; also want 50 h. p. reverse gear. Box H-200, Post-Dispatch.

MOTORBOAT—For automobile; beautiful 24-ft. mahogany runabout; motor in perfect condition; exchange for light coupe or roadster. YOrktown 1177.

RUNABOUT—In good condition. Box H-84, Post-Dispatch.

BOATS & LAUNCHES FOR SALE

JOHNSON SEAHORSE OUTBOARD MOTORS

1934 MODELS NOW ON DISPLAY

SCHMITT & CONNE, INC.

2914 WASHINGTON, NEWSTEAD 2313.

BOATS & LAUNCHES WANTED

BOAT—Mullins, steel, 17-ft., V-type 45-h. p., inboard, 30 m. p. h. FR. 6622. Dr. Appel, Melbourne Hotel.

JOHNSON Sea Horse 12 and 16-foot boat. Like new. Bargain. 3440 Ohio.

MOTOR BOAT — 12 ft. metal outboard, like new, $45. Call EVergreen 2153.

BICYCLES—MOTOR CYCLES

Wanted

MOTORCYCLES Wtd. — For cash. Hawthorne, 2117 Olive. GA. 9093.

For Sale

BICYCLES—Used, like new, cheap. 7809 Forsythe bl. Randolph 8146.

BICYCLE—High-grade; can't be told from new; very reasonable. 5335 Ridge.

BICYCLE—Girl's; 26; like new; $8. 1027 Commodore. STerling 1875.

BOY'S BICYCLE—Coaster, good condition, $6. 1118 S. 18th st.

HENDERSON MOTORCYCLE and parts; very cheap. Bierman, 3618 Hall.

MOTOR CYCLE—Indian Pony, 1932; cheap. 3851 Lafayette.

MOTOR CYCLE—Indian 4; fine condition; very reasonable. 2303 Arsenal, 3d floor.

BOOKS, PERIODICALS WANTED

USED books bought; full value paid. Box R-101, Post-Dispatch.

BOOKS, PERIODICALS FOR SALE

LAW BOOKS—La Salle Extension, 14 volumes, $20; Putney, 12 volumes, $10. Harris, 1430 Olive.

BUILDING MATERIAL

Wanted

WILL wreck building for material. Call HIland 5852.

For Sale

Attention, Property Owners

We have on hand doors and windows for old and new style houses, at a price you can afford to buy.

BUY NOW & SAVE MONEY

Inside Doors—as low as, $2.00
Outside Doors—as low as, $3.00
French Doors—as low as, $4.00
Mortise Lock Sets..... 45c
Garage Doors—glazed, 1¾ inches $7.00

RED E MADE Millwork Co.

3509 Lemp LAclede 2156

BRICK—Best hard, cheap. 213 S. Second. PR. 4089.

BRICKS—Mostly hard, $3 per M; stone, lumber, etc. RI. 8620.

BUILDING MATERIALS of all descriptions, new and used; prices right. Anton Beffa & Sons, 1240 N. Jefferson.

CLEAN BRICK—Loaded on truck, $2 per M; stone, 50c perch. 822 Chouteau.

HOTBED SASH—New; cheap; 1-13 16-ft. cypress; 50c each. Colfax 0375.

OAK LUMBER—1¼-inch thick, 8 ft long. 3214 St. Louis av.

TIMBERS—100,000 ft. 4x4 up to 16x16; 50,000 brick. 11th and Sidney.

50,000 STRICTLY hard red brick. 3921 Delmar. Phone GA. 7404.

USED building material, all kinds; 30,000 brick, at sacrifice. Waldron Wrecking Co., JE. 5654.

FURNACES WANTED

FURNACES Wtd.—Hot-water, hot-air or steam; used. Schmidt, 4371 Laclede. Phone JEfferson 2906.

FURNACES FOR SALE

FURNACES—50; hot water, hot air and steam; new and used. Schmidt Bros. 25 years in business. 4371 Laclede. Phone JE. 2906.

FURNACE—Large size, $10. Schmidt Bros., 4371 Laclede. Phone JE. 2906.

HORSES AND VEHICLES

Wanted

FARM HORSE Wtd—Good, cheap. NEWstead 1357. 3503A St. Louis.

TRAP WAGON Wtd.—Call Colfax 37653.

WE BUY, sell, rent, haul and board horses. Riverside Stables. RIv. 8598.

For Sale

CARLOAD horses, mares and mules. Lowenstein, 1321-25 N. Broadway.

FARM HARNESS — New; collars, riding saddles. J. Kutz, 4057 Chouteau.

FARM HORSES—Mares, harness; also fresh Jersey cows. 9615 Manchester.

HARNESS—Farm wagons, harness, plows, mowers, cultivators; sacrifice. 4224 Evans

HARNESS—Double, new and used; large assortment. 2031 Market.

HORSES—And mares, $25 per head up. Art Britton, 3 miles west of Kingshighway on Gravois road.

HORSES—1100 pounds each, wagons, storm buggy, harness; make offer. 412 N. Broadway, rear; Reckert.

HORSES MARES MULES, DOUBLE HARNESS. 1906 N. 10TH ST.

HORSES—Mares, mules, double harness and wagons. 2216 Biddle st.

HORSE—Registered; young 5-gaited; plenty of action. EAst 5167.

MULES—2, team; good workers; sell separate. 5589 Wells.

SADDLE MARES — 2; 5 and 3-gaited; cheap. 6539 Bartmer.

STALLION—Beautiful, gentle, gaited, 4 years old; $200; pony, young, gentle, suitable for child to 15 years, $50. Kirkwood Bridle Club, Essex and Geyer. Kirkwood 859W.

TEAM—$80; horses, mares and wagons, all kinds. 1318 N. 22d st.

MACHINERY WANTED

AUTO GLASS GRINDERS Wtd.—Ballak & Co., 100 N. 12th.

BOILER Wtd.—Steam 10 h. p. also lathe. Box R-344, Post-Dispatch.

BUFFER Wtd.—Floor model; plating generator and small Miller. GA. 1300.

CASH PAID—For machinery, any description. Segal, 907 Market. GA. 7897.

DRILL PRESS Wtd.—Radial, Driver or Craftsman make. FLanders 3516.

EQUIPMENT Wtd.—Complete drake lining and testing; also free wheel lift; state make and price. Box R-260, Post-Dis.

GARAGE EQUIPMENT Wtd.—All kinds; steel bins, steel counters, work benches, air compressor and hydraulic lifts. Call EV. 5615.

LOCOMOTIVE CRANE Steam; excellent mechanical condition; low price; will demonstrate. E. F. Marsh, 34 S. Sarah, or call FLanders 3750.

MOTOR Wtd.—2 or 3 h. p. p., single phase; give details and best price. Also jointer; 8 to 12"; give details and best price. Box 42, Clayton, Mo.

MACHINERY Wtd.—Bench miller, die filer, other tools. Ballak, 100 N. 12th.

MULTIPLEX Wtd.—Display stand with 12 22x28 leaves. 2217 Olive.

PRINTING PRESS — Automatic; state lowest cash price. Box T-362, P.-D.

SPOT WELDER Wtd.—Electric; state size and price. Box C-266, Post-Dispatch.

TINNER'S SQUARE SHEARS Wtd.—24" or 30" or 24" or 36" shear blades. 2845 S. Jefferson.

WE PAY more for sheet metal, machine shop, garage equipment, tools, motors. Schorr, 1601 Market st. GArfield 8937.

WOODWORKING MACHINERY Wtd.—For small mill; will pay cash. LA. 2156.

MACHINERY FOR SALE

BROWN MACHINERY CO.

Sell, buy, exchange machine tools, woodwork machinery; tinners' tools, new, used. 2323 N. 9th st. CEntral 8559.

AIR COMPRESSORS — Engine pumps, etc.; machine tools, heavy and light machine tools. John Fanning Machine Co., First and Clark, St. Louis, Mo.

AIR COMPRESSORS — Filling station pumps, motors. 5647 Wabada. EV. 3037

AIR COMPRESSOR—Double 8x8, 6x6; like new. Benzinger's, 1007 Market.

B. and S. No. 1 Universal tool room grinder, new condition, $250. Reinert, 2801 Carson rd., St. Louis.

BAND SAW—12-inch, almost new; best make. 4132 Shaw.

CONCRETE MIXER — Jaeger, half bag; good condition; bargain; will trade. Schorr, 1601 Market.

CONCRETE MIXER—Several ½ to 2 bag. E. F. Marsh, 34 S. Sarah. NE. 2350.

CRANE—35-foot boom; can be used as ¾ clam shell or drag line; also gas and steam shovels. E. F. Marsh, 34 S. Sarah. NE. 2350.

CRANE—3½-ton Manley, $50. Hiland 1200.

MACHINERY FOR SALE

PULLEYS IN STOCK

"Rockwood" Motor
"American" Steel Split
"Barry" Steel Split
"Limestone" Wood
"Teuscher" Cast Iron
"Teuscher" Ball Bearing

ALSO

3500 Used Cast Iron
2500 Used Steel Split
2000 Used Wood
1000 Used Motor

Come in and See Us Send for Our Catalog

TEUSCHER PULLEY & BELTING **CO.**

801 N. Second, St. Louis

"The Test of Time Since '99"

DIESEL ENGINES—Generators, air compressors, pumps, quarry and contractor's equipment. M. J. Anderson, 5516 Maple.

FIREBOX BOILER—100 h. p.
10, 15, 20, 25, 40 and 60 h. p. vertical boilers.
2 200 h. p. water tube boilers.
3 72"x18' h. r. t. boilers.
Electric motors and air compressors.

WM. JOHNSON & SON'S MACH'Y. CO., 1211 Hadley st.

GARAGE—Sheet metal, woodworking machinery. Segal, 907 Market.

HAMMER—Little Grant. Miller lathe. Box R-28, Post-Dispatch.

HOT BED embossing plant, complete, now in operation, in good condition; very reasonable. Box T-361, Post-Dispatch.

ICE MACHINES—All makes, sizes; less half; erected. Born, 208 Wabash, Chicago.

LATHE work done for 50c per hour; experimental and models perfected. Charles Carroll, 4478 Norfolk.

LATHES—Bench, metal-working, $8.50 and up; shapers, drills, grinders, etc. E. L. Klauber Machinery, 320 S. 3d.

LIGHT PLANTS—Two, 2000 watts, built under Government specifications. FR. 9479. 1804 Lafayette.

MACHINERY—St. Louis' largest and finest stock of both new and used machine shop equipment, woodworking machines and sheet metal tools; low prices; terms. McDONALD MACHINERY COMPANY, 1531-35 N. Broadway. CEntral 9360.

ONE 12' Dries & Krump steel brake.
One 48" Throat Punch.
One 8' Rotary Split Shear.
One 42" Rotary Split Shear.
One Horizontal Punch, 1" in ⅞".
One Ryerson Beveler, capt. ½".
One Peerless Highspeed Hacksaw.
One Ingersoll-Rand Portable Compressor.
Various Air Hammers, Air Drills, Air Hoist and miscellaneous equipment.

Upright and Heating Boilers of All Sizes 1400 S. Second.

MACHINE SHOP — Completely equipped; lathe, shaper, grinder, drill press and sand tools. Reinert, 2801 Carson rd., St. Louis.

MACHINE AND REPAIR SHOP—Fully equipped; for rent. 2315 N. 9th st.

MOTORS—Rewound and overhauled, $2.50. We sell ¼-HP motors, $2.75 and up; all work and motors guaranteed. Meyers. 5758 Kennerly. EV. 4418.

MOTORS—Sell or rent; all sizes; new and used; wiring; repairing and installing. Acme Electric Co., 221 Market.

MOTORS—¼, $2.50; ½, $8.50; ¾, $14.50; up to 5 h. p.; trade. Schorr, 1601 Market.

MOTORS—Exhaust fans, bought, sold, exchanged; wiring, rewinding and repairing. Wright Electric, 207 N. Third st.

MOTORS and generators, all kinds, bought, sold and repaired. St. Louis Electrical Co., 1715 Delmar.

MOTORS—All sizes, A, C and D C, to 50 h. p. Segal, 907 Market.

MOTORS—2 h. p., 1½ h. p., 1 h. p., all single phase. HI. 9466, week days.

MOTORS—¼ to 20 h. p.; a. c.; bargain. We trade. Superior Electric. LA. 8751.

MOTORS—A sizes, 1913 Washington av. Hornbeck & Hardie Electric Co.

PAINT SPRAY OUTFITS, complete, $12.50; spray guns, $3; compressors, $3; air hose, 3c foot; pulleys, motors; bargains. 3419 S. Grand.

PAINT SPRAY OUTFIT—Complete; tank, motor, gun; $15. 1902 S. Broadway.

PILL MAKING MACHINE — Complete equipment; bargain. Segal, 907 Market.

PRINTING PRESS—10x15 jobbers, bargain, $35. 5751 Easton

RADIATOR REPAIR TANK—Horn make, with lowering cable; good condition; $50. 3500 Rutger st.

ROAD ROLLERS—Gasoline; good condition; low price. E. F. Marsh, 34 S. Sarah. NE. 2350.

ROLLS—Shear brake, 5, 10 gauges. Box R-365, Post-Dispatch.

VALVE REFACER—Arbor press, electric drills, spot welder, fender rolls, other bargains. Schorr, 1601 Market.

WATER SYSTEM—Delco, 32-volt, like new, very cheap. Schorr, 1601 Market.

Farm Machinery

TRACTORS—Plows, parts, farm machinery, engines. 10819 Riverview drive.

Machine Shop Work

AAA MACHINE & MFG. CO.—3624 Enright; machine work, tools, dies, stampings, experiment and models perfected.

MISCELLANEOUS WANTS

ATTENTION—We buy beer cases. Call CE. 5604.

CAMERA Wtd.—Leica camera, model "D," with Leitz Summar, 50 mm. F2 lens, and Eversready case. State price. Box H-372, Post-Dispatch.

CAMERA—Small, folding; give details, price. Box H-158, Post-Dispatch.

CIRCULAR SAW Wtd.—Small, bench type, Delta, Worksee, Cabany 9412.

DELCO or other automatic home lighting plant wanted; state age, size, make and lowest cash price. Box R-392, Post-Dis.

DOME Wtd.—Leaded stained glass, electric, for dining room; perfect condition; state price. Box T-286, Post-Dispatch.

EDISON CYLINDER PHONOGRAPH Wtd. —State price. Box H-210, Post-Dis.

FLOORING Wtd.—Hardwood preferred; also hot water radiators. FO. 6126.

MOVIE CAMERA Wtd.—Eastman, model K; also beaded screen. WY. 0864.

PAINT SPRAY OUTFIT Wtd.—Large, complete; reasonable. 2520 S. Jefferson.

SHOT GUN Wtd.—Double barrel; .20-gauge. CEnt. 3600. Cooper.

TOOLS Wtd.—Good set of used carpenter's tools. Call MUberry 3528.

MISCELLANEOUS FOR SALE

AMPLIPHONIC GUITAR—National; suave drums, field glasses, telescopes, watches, cheap. 4135 Easton.

ASH PITS—Heavy galvanized, corrugated. Economy Steel Co. MU. 5511.

ASHPITS—Galvanized, corrugated. American Iron Co., 4920 Easton. FO. 6643.

BAKE OVEN—Middleby-Marshall, size 103; porcelain front and side; sell very cheap for quick sale. 1007 Market.

BATTERY CHARGER—Valley, like new; charges 30 batteries; sacrifice, $40. 4915 Lindenwood.

BOILERS AND RADIATORS.

Used steam and hot-water, delivered or installed complete; buy now before advance in material and labor. ST. LOUIS IRON AND SUPPLY, 16th and Clark. GArfield 4220.

BOILER—Radiators, range, coal water heater, lumber, mantles. 3635 Laclede.

CAMERA BARGAINS

Maximar Tessar 4.5, Baby Ikonsat Tessar 3.5. 1 Voigtlander and 2 Kodaks; allowance for your camera. PA. 2079J.

CANNON STOVES—All sizes and makes; new and used; largest stock and selection in city. Benzinger's, 1007 Market.

CIRCULATORS—Used; Wilson heaters, cannon stoves, furnaces. 4851 Easton av.

COAL HOTEL RANGES

500; new and used; standard makes; in 1, 2 or 3 lots; real bargains. Benzinger's, 1026 Market.

COMPARTMENT PLATES—$5 dozen. Mulberry 4618.

FREDERICK permanent wave machine; like new. $75. MU. 0445.

GARAGE EQUIPMENT—Free wheel hoist, service car with crane, also other garage equipment. 5241 Manchester. HI. 9233

GASOLINE CART — 65-gallon; rubber tired; complete; model T and A, rear end. FR. 0119.

MISCELLANEOUS FOR SALE

CHILD BARB WIRE

$1.28 Per Rod All New Wire Best Quality Priced ⅓ Less

Thousands of reels highest grade Galvanized Barbed Wire loaded on cars for export, caught by Flood. A misfortune for the Mill but a saving for you. Discolored, but not damaged. Equal to the best in quality, gauge and galvanizing. Satisfaction Guaranteed. Better Than You Expect. Order Now for First Choice. Avoid Disappointment.

4 POINT CATTLE
14 gauge, 80-lb. Reels.....$1.48
13½ gauge, 100-lb. Reels..... 2.75
3 POINT HOG
13½ gauge, 70-lb. Reels.....$1.93
4 POINT HOG
14 gauge, 64-lb. Reels.....$1.28
13½ gauge, 85-lb. Reels..... 1.67
13½ gauge, 70-lb. Reels..... 1.93

We have other size and weight reels. Complete List, Free. Quick Shipment—From St. Louis.

Write for Free Catalog—Showing many Money-Saving Values in Home and Farm Supplies.

A. J. CHILD & SONS
522 N. Main St. St. Louis, Mo.
Established 1874

USED

Pipe & Fittings

THOROUGHLY RECONDIT'D FOR HEATING, WATER, STEAM, GAS AND OIL LINES

Pipe Cut to Any Special Length
Complete Line of Skinner Irrigation Equipment, Including Drilled and Tapped Pipe, Nozzles, Valves, Turn Motors, Hose, Etc.

NEW PIPE

AT WHOLESALE PRICES

(For hundred feet) Black	Galvanized
½-Inch $4.24	.....$5.41
¾-Inch $5.26	.....$6.64
1-Inch $7.36	.....$9.20

All Other Sizes Priced Proportionately

Goldstein Sales & Hdwe. Co.

1305 N. BROADWAY GA. 1505

NEW PIPE

AT WHOLESALE PRICES

(For hundred feet) Black	Galvanized
½-Inch $4.32	.....$5.52
¾-Inch $5.36	.....$6.77
1-Inch $7.51	.....$9.38

All Other Sizes Priced Proportionately LESS 2% CASH DISCOUNT

HARDWARE PAINTS

Send for Free Catalog.

INDEPENDENT

Plumbing & Heating Supply Co.

1119 Chestnut GAr. 2324

Branch: Vandeventer and Market

Bargains in

Lintels, Angles, I-Beams, Tanks, Pipe Fittings, Rods, Equipment, Rails.

Wolff Iron Co.

117 PALM. —NRA— CEntral 0168

RAILS

16-LB. AND 20-LB.
25-LB. AND 30-LB.—35-LB.

WOLFF IRON COMPANY
CENTRAL 0168 117 PALM ST.

GREEN HOUSE—13x35, with boiler, pipe and benches. WAb. 362.

HEATING PLANTS—Hot water, hot air and steam pipes and radiators. Schmidt Bros., Dealers new and used furnaces. 25 years in business. 4371 Laclede. Phone JE. 2906.

HORNS—Texas steer, antelope, buffalo, deer, etc.; cheap. 5702A Easton.

INVALID CHAIRS—Beds, sell, rent; sickroom supplies. 4219 Olive. JE. 1768.

INVALID CHAIRS—Rented, sold, bought. Cord Storage Co., Mulberry 5970.

LADIES' beautiful silk hose, good imperfects, 6 pairs $1, postpaid; satisfaction guaranteed. Economy Hosiery Co., Asheboro, N. C.

LATHE—Watchmaker's, with compound rest and motor; radio parts. CA. 9412.

MIXER—Hobart, late style heavy duty with attachments; less ½ cost. Benzinger, 1007 Market.

MOVIE CAMERA—16mm. Victor de Vry projector; good condition; cheap. FL. 3522. 5649 Minerva.

MURIATIC ACID—50c gal.; 5 gals., $2; battery acid, 50c gal.; 5 gal, $1.90; distilled water, 5 gals., 50c. Malloy Chemical Co., 2233 Cass. CEntral 7765.

PIPE For All Uses. Also Fittings. IRON I-Beams, Angles, Channels, Rods, Tanks, Boilers, Radiators, etc. WOLFF PIPE & IRON CO. 120 TYLER ST. CENTRAL 5151

POOL TABLES—2. 2616 Woodson rd., Overland. Established 1928.

SECOND-HAND PIPE.

All sizes, threaded and coupled, or cut to lengths, for any purpose; real bargains. ST. LOUIS IRON SUPPLY, 16th and Clark. GArfield 4220.

CENTRAL PIPE AND SUPPLY SECOND-HAND PIPE.

Radiators, building iron, angle beams, reinforced rods, belting, fittings of all kinds; tanks, motors and machinery. 2109 N. BROADWAY.

SECOND-HAND PIPE.

All sizes, threaded and coupled, or cut to lengths for any purpose; real bargains. ST. LOUIS IRON SUPPLY, 16th and Clark. GArfield 4220.

PHILCO RADIO—Washer, Valley changer, Foley saw filer, motors, lamps, iron, fan; will trade. What have you? 2124 Knox.

POPCORN MACHINE—Star A; good condition. LAclede 0951 week days.

PORCH SASH, $1.15; wallboards, 3c ft. French doors; cheap. Colfax 0376.

PORTABLE BUILDING—8x8, gable roof, $25. 9220 Wayne, Block north Grands.

POSTS—Heavy cedar, 7 to 15 feet; 6c to 10c. 2011 Gravois.

PUNCH PRESSES — One Ferracute No. 33, one Williams and White No. 18; punch and shear; one air compresser unit complete with motor; one bench drill. 3305 S. Broadway. LA. 8751.

QUILT PIECES — Sample package, 10c; 100 big, fast-color prints, 20c; 200, 35c; quilting frames, standard size, $1, postpaid. Remnant Mart, Centralia, Ill.

SURVEYING INSTRUMENTS—Typewriters, shotguns; unredeemed; reasonable. Markman, 1531 Market.

TARPAULINS—Factory seconds, 6x8 ft.; waterproofed, $1.80; other sizes; lowest prices. Le Roy Tent, 3438 S. Grand.

TOILET SETS.

New, vitreous, cheap; also used bathtubs and lavatories. St. Louis Iron & Supply 16th and Clark. GArfield 4220.

TIME CLOCK—Cincinnati; A1 shape; $35. Box T-351, Post-Dispatch.

TIRE SHELF—Metal; good condition; make offer. 3004 S. Jefferson.

TRUNK—Hartman wardrobe; $65 value; like new; $19. FOrest 8933.

TRUNKS—New and used; selling out; from $3 up. 3833 Olive st.

WALLPAPER-PAINT — Good selection; cheap. 4555 Easton.

OIL BURNERS

OIL BURNER—International, for heating stove. Flanders 1934. 4759 Rose.

SAFES

MONEY SAFE—Tilnl lock, burglar-proof; cheap. American Surety Co., 506 Olive.

SAFES and cabinet safe famous steel and makes. Low prices. Benzinger, 1026 Market st.

SAFE—Cheap for cash; 32 inches high, 12x18 inches inside; locked inner door. 3330 Chouteau av.

STORE AND OFFICE FIXTURES FOR SALE

ATTENTION STORE AND OFFICE FIXTURE BUYERS

We have purchased entire stock of new Coolers and Freezers from a reputable manufacturer, all styles and sizes. For real bargains before moving, see us. Also have large stock of rebuilt Coolers and Freezers at unheard-of prices. 12-ft. Hussman or Grundlers, $135; 10-ft. Fremore, $125; 10 or 12 ft. Top Display Cases, $50. Also Scales, Registers, Mills, Slicers, etc. Cash or terms.

BAR AND TAVERN FIXTURES—Complete, all sizes, new or rebuilt back and front bars, coolers, novelty and call boxes complete; also tables, chairs, booths, stools, steam tables, copper sinks, etc.

RESTAURANT AND DELICATESSEN FIXTURES—New or used, metal or wood counters, back bars, stools, tables, chairs, booths, ranges, steam tables, urns, griddles, mechanical soda fountains, popcorn machines, orange juice mixers, display cases, slicers, scales, registers, etc.

OFFICE FURNITURE—All sizes and finishes, desks of the bankrupt stock of the Western Desk Co. can be bought at used prices. Also tables, chairs, partitions, typewriters, check protector, adding machines, safes, etc.

Lipman mechanical refrigeration; four 1 h. p. compressors like new with guarantee; will sacrifice for quick turnover. Cash or convenient terms.

MELMAN FIXTURE CO., 818 N. Seventh St.

SEEDS, PLANTS AND TREES

APPLES and peach trees; 20c each. Duntieman's Nursery, Belleville, Ill.

FRUIT trees, 20c; Lombardy poplars, 10 for $1.50; mixed shrubs, $1.50 per dozen. Schrick's Nursery, 9500 Page. WAbash 9432.

ROSE BUSHES—For information and prices on world's finest varieties of 2-year-old, field grown, budded ever-blooming roses, write McClung Brothers, Tyler, Tex.

TABLE SUPPLIES

EGGS—Fresh daily, 25c dozen. 315 N. Grand.

STORE AND OFFICE FIXTURES

Wanted

CABINET SAFE Wtd.—With files. What size have you and price? Box R-117, Post-Dispatch.

DESKS Wtd.—Office chairs, equipment. Holstein, 816 N. 16th. GArfield 5533.

SODA FOUNTAIN Wtd.—40-gallon; must be like new. FLanders 2790.

WANTED—Two flat top small single oak desks. DICKMANN, 623 Chestnut.

For Sale

BAKERY FIXTURES — Back, front bars, wrapping counter, cases, ice box, register, pans, cake racks, dough and cake mixer, steam box, bakery oven, work bench, scales; sacrifice, all or part. 1900 Locust.

MODERN cafeteria counter unit with steam table, salad pans, pie cases, coffee urn, slaw pans and containing many other units; tables, chairs, back bar, register, cigar cases, glassware, silverware, dishes, Formica trays; sacrifice; all or part. PEERLESS FIXTURE CO., 1900 Locust.

YOU want bargains in new fixtures, see PEERLESS—Two ¼-lb. deli. cases, 4" cork, $79.50; 6-bbl. beer box, 4" cork, $165; modernistic booths, $22.50; modern 16-ft. tavern front and back bar, $169; tables, 30"x30", $2.50; 36"x36", $2.95; new bentwood chairs, $1.65. PEERLESS FIXTURE CO., 1900 Locust.

BUTCHER BOX—5'x7', $75; 12-ft. top display, $40; 7-ft. butcher box, $40; shelving, per sq. ft., round blocks, $3; large square blocks, $12.50; cigar cases, $10; counters, mahogany registers, $25. PEERLESS FIXTURE CO., 1900 Locust.

14-FT. complete front and back bar, $100; 16-ft. new bar set, latest type, $165. Seeing is believing and we are here to show values. PEERLESS FIXTURE CO., 1900 Locust.

BUTCHER OUTFIT—Will sacrifice a 12-ft. isle type, top display, storage bottom, all porcelain meat case with cooler to match, electrically equipped with Frigidaire; terms if desired; $750; porcelain scales, $47.50. 1900 Locust st.

We have received a lot of new merchandise; to induce a quick sale for cash, we offer
450 ft. Glass Floor Cases, 65% Off.
125 ft. G. R. Furnishing Units, 60% Off.
155 ft. Wallcases, all kinds, 25 to 75% Off.
125 ft. Shoe Shelving, 75% Off.
150 ft. Clothing Cabinets, 80% Off.
225 Men's, Ladies', Children's Dress Suit, Hosiery Forms, 50% Off.
1000 Window Display Fixtures, 90 to 50% Off.
2 Oil Paintings, 15x6 ft., that cost Pabst Milwaukee Brewer $1200 each, will sell $90 each.
1 Set of 4 Dancing Figures, new cost $175, our price, $35; wonderful ornaments.
Beautiful Cigar outfits, solid walnut frameless plate glass cases 50% Off.
1 lot of 24 Streit Shoe Chairs, 65% Off.
Lot of beautiful brass display floor lamps.
W. D. ELLINGER, STORE OUTFITTER, 711 Lucas. GA. 4216. RE. 1435.

ALL ELECTRIC FOOD AND MEAT DISPLAY CASE

Just plug it in and you have this new marvelous case. Beautiful, attractive; in any color porcelain. Cost of operation on actual records approximately 10c per day. Prices lower than ever. Quality better than ever. This is not "another case," it is different. Let us show you. RENSINGER'S, 1026 MARKET ST.

ADDRESSOGRAPH—$15; multigraph $30, mimeograph $15; supplies. Pruitt, 1422 Olive.

Bar Glass and Chinaware COOKE-STUBINGER CO.

1316 DELMAR BL. GA. 2149.

BAR EQUIPMENT—BEER DISPENSERS, TABLES, CHAIRS, ETC., AT PRICES YOU CAN AFFORD TO PAY; TERMS IF DESIRED. GLOBE STORE & FIXTURE CO., 700 FRANKLIN. CH. 6000.

BENISH FIXTURES—Counters and stools from Broadway; also quantity of other equipment; very cheap. BENSINGER'S, 1007 Market st.

BUTCHER and grocery fixtures, coolers, display cases (ice or mechanical); slicers, scales, meat blocks, tools; very low prices; convenient terms; new and rebuilt. BENSINGER, 1007 Market st.

BUTCHERS GROCERS

Buy no equipment until you get our amazingly low prices and terms. STERN FIXTURE CO., 700 Delmar.

CANDY CASE—16 ft., plate glass. PR. 9479. 1804 Lafayette.

CASH REGISTERS

10,000 SECOND-HAND NATIONAL AND REMINGTONS AT BARGAIN PRICES

Cash Paid for Old Registers.
THE NATIONAL CASH REGISTER CO., 1112 Olive St. CEntral 3680.

500 CASH REGISTERS.

National and Remington; rebuilt; guaranteed one year; late models; also special bar registers at about one-fourth cost. BENSINGER'S, 1007 MARKET ST.

CASH REGISTER—National; chrome-plated; like new. 201 S. Jefferson av.

CASH REGISTER—National; first buyer gets it, $25. 5860 Maffitt.

COOLER and meat counter, large; very reasonable. 1629 N. Seventeenth st.

DESKS, tables, chairs, Kardex, typewriter, files, adding and dictaphone machines, linoleum, rug, etc. 421 Kinloch Bldg.

DICTAPHONE SET — Reasonable; also typewriter and files. 421 Kinloch Bldg.

DIRECTORS' TABLE—3½ by 6 ft.; 2-inch solid mahogany top; bargain. Aalco, 4125 Olive.

DISPLAY CASE—8-ft. refrigerator; good condition; $60. 2317 Washington.

DRUG STORE FIXTURES—Slightly used, modern construction, walnut. Missouri Fixture Co., St. Louis, Mo. 1440 N. 20th.

FILES—DESKS—CHAIRS—TABLES. Tremendous stock being sacrificed; new or used; lowest prices. STERN FIXTURE CO., 700 Delmar.

FIXTURES ARE YOUR BIGGEST BUSINESS GETTERS WHY NOT GET THE BEST WHILE OUR PRICES ARE SO LOW? GLOBE STORE & OFFICE FIXTURE CO. 700 FRANKLIN. CHESTNUT 3933.

FIXTURES—At factory prices, cash or terms. Buy here, save money. Delmar Fixture Co., 507 E. 8th st.

FIXTURES—High-grade, complete set for ladies' ready-to-wear shop. Box H-106, Post-Dispatch.

FIXTURES—Jewelry store, complete or separate; reasonable. Box R-153, P.-D.

GROCERY-MEAT MARKET FIXTURES—Apply 10 a. m. Monday. 6508 Delmar.

GROCERY EQUIPMENT—Must sell; reasonable; 1316 Hosmer.

NEW DEAL—Nonsparkling fixtures at sacrifice prices, saloon, restaurant, confectionery, grocery, butcher outfits; terms. Blumenthal, 837 N. 9th.

OFFICE APPLIANCES—Machines, photographically reproducing facsimile copies, drawings and writings; cost $850; sell cheap; good condition. 3612 Enright, Franklin 8766 Monday.

RESTAURANT FIXTURES

New and used; wood or metal; counters, stools, tables, chairs, booths, steam tables, registers, ranges, grill or gas; dishes, etc.; cash or terms. BENSINGER'S, 1007 Market st.

RESTAURANT FIXTURES—And restaurant; cheap. 2825 N. Broadway.

RESTAURANT AND BAR FIXTURES

Complete outfits; new and used; steam tables, griddles, stools, tables, chairs, booths, etc. STERN FIXTURE CO., 700 Delmar.

SALOON FIXTURES—Complete; A1 condition; must sell; very cheap. 735 S. Broadway. GArfield 9659.

SALOON FIXTURES—Call 1 to 5 p. m., 1913 S. 12th st.

SHOE SHELVING—Settees, window fixtures. 1438 Shenandoah pl. MU. 4865.

WE BUY AND SELL Used Desks—Office Equipment

DESKS — Anything for the office.
CHAIRS, TABLES, SAFES — Six floors of used office equipment.
FILES, KARDEX, MIMEOGRAPHS, DICTAPHONES, ADDING MACHINES — All mechanical equipment guaranteed.
All furniture refinished by experts.

JORDAN-SCHEID CO., INC. S. E. Cor. 7th and Market

SLICING MACHINE—(; 8, electric; excellent condition. 7931 Clayton rd.

SODA FOUNTAIN—8-ft., non-electric; A1; $75. 6901 Gravois av.

STEAM TABLE—Practically new; very cheap. JEfferson 5540. 4105 Easton.

TYPEWRITER—Roll-top desk, steel file, safe; bargain. FO. 6184.

Beer Equipment

Bar Glass and Chinaware COOKE-STUBINGER CO.

1316 DELMAR BL. GA. 2149.

BAR FIXTURES—New and used; the last word in late-style

NOS AND ORGANS

PRE-INVENTORY

D SALE

de-In and Reconditioned

-Saving Opportunity

Small Upright Piano

$99



BUILT FOR SMALL HOMES

Terms: $1 a Week

YOUR OLD RADIO OR PIANO IN TRADE

$19
$23
$39
$29
$9

ck Piano Co.

Grand, Upright and Player Pianos

VENINGS 11TH AND OLIVE STS.

POULTRY & BIRDS FOR SALE

Baby Chicks For Sale

BABY CHICKS — Pure bred, white leg horns; heavy winter layers, hatch every Monday; also custom hatching. C. A. Spencer, Steelville, Mo.

BABY CHICKS—6 breeds; priced right; poultry supplies, incubators, brooders. A. Bruton, 5532 Hodiamont.

BABY CHICKS—Incubators, brooders, canponizing set. 812 N. Broadway. CEntral 4552.

COICKS—Strong, healthy chicks from fine quality parent stock; quick growing; excellent layers; from one of America's greatest breeding institutions; 10 varieties Low prices. Illustrated actalog free. BOOTH FARMS, Box 928, Clinton, Mo.

CHICKS—High quality healthy husky chicks, backed by 17 years' experience all popular breeds, reasonable prices, expert custom hatching service. Langeneckert Hatchery, 3342 Illinois, St. Louis

CHICKS—All popular varieties; also duc lings, custom hatching; reasonable pr Henzler's Hatchery, Green Park rd., Jefferson Barracks, Mo. WAtson 4372.

CHICKS—R. I. Reds, started and du old. Mahood, 616 Lee av., Webster Groves, Mo. Telephone WEbster 858

POULTRY TRIBUNE—Leading poultry magazine, shows how to raise better chicks; how to feed for winter eggs. Five years, $1; six months, 10c. Poultry Tribune, Dept. 106, Mount Morris, Ill.

TAKING orders for reds for the 18th Prices reasonable. Hatchery, 2017 Rutger. CE. 1208.

WHITE LEGHORN—Hens, 200; breeding stock Arendes, New Hampshire, north of Gravois, Affton Mo.

Chickens

BARRED ROCK PULLETS—Laying; B white leghorn, 65c. 4821 Potomac.

WHITE LEGHORNS—English; large cock erels, $1.50 each. NOrthland 1047-J.

Ducks, Turkeys, Etc., For Sale

TURKEYS—Good breeding, blood tested cheap. 3145 Rolla pl.

Pigeons and Pet Birds For Sale

BIRD BREEDERS, ATTENTION—15 lbs of seed, $1. Home Pet Shop, 572 De Balliviere.

CANARIES, cage birds, cages, pet supplies, every description; largest selection wholesale and retail; we ship everywhere; metal bird cages, 10 inch width, 13½ inch length, 13¾ inch height, $1 each; the biggest bargain ever offered in colors; double metal breeding cage, width 10¼ inches; height, 12½ inches; length, 15 inches, double wire partition, $2.25 each. Visit or write us. Let your eyes, your common sense be the judge. Over 20 employes, occupying over 100 feet on Olive st. In truth, common sense, we are the leaders. One visit would tell you differently or one that thinks you are a fool. Over 12 styles of cages; hundreds and hundreds of birds, dozens and dozens of items carried only by us. Visit the world's largest Pet Shop, 3101 Olive st.

CANARIES—Large selection of males and females; breeding cages and supplies Central Bird Store, 515 Franklin.

CANARIES—MALES, females, best breeding stock. 3219 N. Taylor. CO. 7286W

CANARIES—Rollers, for guaranteed singers, call any time. 2808 Texas.

CANARIES—Mated pairs, $4.50; Gonelhann, 8954 Forest, Overland.

ICE PIGEONS—Saddle fans, satinets, red owls, and homers. L. W. Fallen, 1 S. Meramec st., Clayton, Mo.

LARGEST selection of parrakeets, finches canaries and tropical fish. We make all advertised prices. St. Louis Bird Co. 810 Pine.

PARAKEETS—Grenshelis, $1 each; $1.8 pair. Pet Shops, 3101 Olive.

PIGEONS FOR SALE—Mondaines, Kings Homers, Carneaux, Fantails, Nuns, Turbits, Swallows, Bohemian Panters, 278 Arsenal st.

VISIT the new Home Pet Shop. We carry a complete line of birds, cages and pet supplies. 572 De Balliviere.

WHITE LEGHORN—English; large cock erels; $1.50 each. NOrthland 104-JC.

Poultry Supplies For Sale

Poultry Raisers—Attention!!

Highest Quality, Fresh Feeds, Lowest Prices

Cash and Carry Prices—4 Days Only

Cracked corn (clean) ....$1.25 per 100 lbs

Hen feed (hygrade) ....$1.45 per 100 lbs

Egg mash (hygrade) ....$1.95 per 100 lbs

Wheat bran (pure) ....95c per 100 lbs

Shorts (middlings) ....$1.15 per 100 lbs

H. FRIEDMAN HAY & GRAIN CO.

2645 to 2651 Chouteau. RProspect 7800

Open Until 2 p. m. Sunday. We Deliver.

ANDALUSIAN EGGS—Incubator, etc. Fienup, 9500 Nat. Bridge. Wln. 0292.

INCUBATORS—4; 100-egg size; bargain EVergreen 1917.

AQUARIUMS, FISH, ETC.

AQUARIUMS—$1 and up, today only; 8 tas, 15c each; blue, black, red crescent moons, swordtails and hybrids, 10c each $1 per dozen; white worms, 25c a portion. VICKS AQUARIUM, 5809 GRAVOIS.

AQUARIUMS—All sizes; repairing done cement, 36c. Petersen, 4462 Page.

BLACK MOLLENISIA BREEDERS—50c baby bettas; moons, 10c; 4450 Clarence

FANCY BETTAS — Blues, green, all red and cambodia; other popular varieties highest quality. Broad Hatchery, 7 low Big Bend to Tuxedo, to Cornelia, to Greeley av.

MOONS—Helleri, banjos, bettas, sclars many others; priced right. H. C. Carr Son, Manchester. LA. Walnut 338.

PARK'S AQUARIUMS are better; sh cheaper; $1.10 and up; cement. 256 ways open. Park Iron Works, 3 Park av., St. Louis.

SELLING out tropical fish; 1 28-gal tank with stand, several smaller with plants and fish; very cheap. 2 Magnolia, 10 to 12.

TROPICAL FISH—Largest exhibit of r fish. See the African butterfly fish; cial 24-gallon aluminum frame equi um, with slate bottom, $4.95; 12-ga ion, $3; new 1934 catalogue free. Aquarium, 2141 Crescent av.

TROPICAL FISH—Japanese fantails, c cos and Moors; aquariums and supplies Central Bird Store, 515 Franklin av.

TROPICAL FISH—Large selection; w plants, aquariums; all accessories. Louis Bird Co., 810 Pine st.

TROPICAL FISH—Special today only and 10 cents. 2849 Chippewa.

BEES AND BEE SUPPLIES

BEES—Queens; supplies; professional service. 812 N. Broadway. CEntral 4532

HOUSEHOLD GOODS FOR SALE.

MANNE BROS.

CLEARANCE

of New Floor Samples

PRICES SLASHED!



Very Convenient Terms

LIVING-ROOM SUITES, DISCONTINUED PATTERNS

WAS		NOW
$ 99.00	Rayon Tapestry Living-Room Suite...	$49.75
$139.00	Hand Carved Mahogany Living-Room Suite	$61.75
$179.00	Modernistic Frieze Living-Room Suite	$89.50

BED-DAVENPORT SUITES

$ 89.00	Genuine Mohair Bed Davenport Suite.	$42.75
$129.00	3-Piece Bed Davenport Suite	$59.50
$159.00	Hand Carved Bed Davenport Suite...	$74.55

SOME DISCONTINUED PATTERN BEDROOM SUITES

$99.00	Walnut Finish Bedroom Suite	$46.75
$139.00	Walnut Finish Bedroom Suite	$58.50
$169.00	Modernistic Bedroom Suite	$74.45
$199.00	Oak Bedroom Suite	$91.65
$245.00	Early American Bedroom Suite	$117.85
$375.00	Rockford Bedroom Suite	$158.00
$485.00	Rockford Bedroom Suite	$174.00



Easy Terms
Come Early for Best Selections

3 BEAUTIFUL DINING-ROOM SUITES

$129.00	9-Piece Walnut Finish Dining-Room Suite	$69.50
$179.00	9-Piece Oak Dining-Room Suite	$84.75
$225.00	9-Piece Early American Dining-Room Suite	$97.00

NEW ODD PIECES

$12.50	Manne-Made Damask Boudoir Chair	$ 3.95	$49.00	Odd China Cabinets	$17.50
$18.50	Manne-Made Chaise Lounge	$ 6.95	$69.00	Odd Hand-carved Living-Room Chairs	$19.95
$ 9.50	Metal Beds	$ 4.45	$29.00	Walnut Finish Cedar Chest	$13.75
$29.00	Odd Dressers, Walnut Finish	$15.75	$79.00	Manne-Made Studio Bed, Rayon Top Covering	$28.45
$12.50	Poster Beds	$ 5.65	$14.50	Solid Walnut Coffee Table	$ 5.95
$69.00	Odd Vanities from fine Suites	$19.85	$49.50	Phlco Radio, Floor Sample	$19.95

REPOSSESSED AND TRADE-IN FURNITURE IN OUR BARGAIN BASEMENT

9x12 Felt-Base RUG $4.84	2-Pc. Living-Room SUITE $29.50	GAS RANGE (Quick Meal) $24.75 Side Oven, Lorain	COXWELL CHAIRS $6.95	BREAKFAST SET $18.75	STUDIO COUCH $14.69 Beautiful green cover.
Single Metal BED $3.95	OTTOMANS $2.95 Any color you desire.	9x12 RUG $17.45	3-Pc. Bedroom SUITE $29.85 Bed, Chest and Vanity.	BED SPRINGS Like New $2.45	GAS RANGES Latest Models $14.95 Regular $39.50 value.
Dining-Room SUITE Walnut Finish $64.55 Regular $169 value.	Bed-Davenport SUITE $37.85	Electric Washer Nationally Known Make $39.95	ICE BOX Good Beer Box $9.50	GAS RANGE (Quick Meal) $19.95 Ivory and Green.	3-Pc. Living-Room SUITE $34.75

PLENTY CONVENIENT PARKING SPACE — EXTRA EASY TERMS

OPEN NITES

MANNE BROS.

5615-5623 DELMAR BOULEVARD

OPEN NITES

CLOTHING WANTED

to $15 pay for men's used suits, o'coats; also old gold. Gelber, Auto ds. GA. 7021-PA. 4853. 1105 Franklin.

EST cash prices; pay $6 to $20 for men's suits pants, shoes, dresses; also old gold. Cabany 5206 Auto calls.

HE NEW DEAL pays the highest prices for men's suits and ladies' clothing; also shoes. JEfferson 9954.

CLOTHING FOR SALE

REAL BARGAINS in MEN'S SUITS

Ladies' Coats and Furs

Selected from the wardrobe of the wealthy. Wonderful bargains. Come save money.

Society Wardrobe Exchange
3109 SOUTH GRAND.

EST PRICES paid for men's secondhand clothing, shoes, tools and old gold. Rich, 903 Market. CH. 6334. Auto calls.

MUSICAL

MUSICAL WANTED

IANO ACCORDION Wtd. — Will pay cash. 4233 Lafayette av.

ABY GRAND PIANO Wtd.—Apartment size; pay cash. Box H-21. Post-Dispatch.

IGHEST PRICES paid for musical instruments. Pasmakers, 202 N. 6th.

RTHOPHONIC CREDENZA phonograph; state price and condition. Box H-43. Post-Dispatch.

IANO Wtd.—Upright, good condition; will pay price; phone after Sunday. FO. 3132.

IANO Wtd.—Used; baby grand Steinway, Baldwin, Chickering. FA. 6103M.

IANO Wtd.—Player or small upright; cash for the bargain. GR. 1940.

IANO Wtd.—Will move for use; sign home. STerling 0714.

MUSICAL FOR SALE

Wanted

CASH paid for secondhand musical instruments. TONY PLACHT, 1001 Pine st.

Musical Instruction

LESSONS, 75c; private; banjo, guitar, mandolin, violin, piano. 3125 S. Jefferson av.

LESSONS $1; student's home, any instrument. Professor Dallmer. FR. 9622.

MUSIC TEACHERS—Hawaiian guitar and all other instruments. Those having small children preferred; answer fully; strictly confidential. Box R-400, P.-D.

PRIVATE LESSONS on all instruments, for beginners. Free orchestral training. 3 schools: 4118 W. Florissant, 3620 Gravois, 6677 Delmar. Call Trio School of Music, CO. 6530.

PIANISTS, prepared for professional work; free trial lesson. LA. 9408.

Musical Employment

GIRLS' ORCHESTRA—Experienced, dances, lasses' work. Reasonable. FR. 9222.

ORCHESTRA—3-piece, wishes work. 3 pieces or more week. LAclede 9504.

OPERA SINGER—Desires to join good quartette, trio or duet. Box H-23, P.-D.

STRING MUSICIANS Wtd.—Colored. 2650 Arsenal.

Tuning and Repairing

PIANO TUNING—$2; repairing; reasonable; guaranteed; conscientious service. M. Feldman, 5014A Cleveland. FL. 4040.

PIANOS TUNED, $1.50; guaranteed; 22 years with Beyer & Bon. RSoedale 3816.

EXPERT PIANO TUNING—$2; repairing; guaranteed. H. Kautz, GRand 0618.

MUSICAL FOR SALE

Instruments For Sale

PIANO ACCORDION, $36

Were you educated at a store or school? We specialize in teaching the piano accordion only; brand-new piano accordions, $36, including 1 year lessons free; 120 base, $98 up; terms. Open Sundays.
LA PIENO ACCORDION SCHOOL,
4233 Lafayette av. GRand 7657.

ACCORDION—Piano; new Hohner; for the beginner, with case; instruction book, and free lessons $27.50
PIANO ACCORDION—120 bass.. $87.50
GUITAR—Standard model $4.95
TRUMPET—In case $13.95
CLARINET—Boehm system $16.95
DRUM OUTFIT—With traps $19.50
FREE LESSONS—EASY TERMS.
LUDWIG MUSIC HOUSE, 709 Pine st.

ACCORDIONS—Hohner piano, $22.50 up; clarinet, Boehm, with case, $17.50; tenor saxophone, $45; Gibson guitars, late models, $12; trumpets, big stock, worth $35, only $15; drum outfits $25. HUNLETH MUSIC HOUSE, 516 Locust st.

BANJO—Gibson Mastertone, tenor, 4349 Forest Park rd., Apt. 10.

CLEARANCE sale of new and used banjos, guitars, saxophones, trumpets, etc.; terms, trade.
WURLITZER, 1006 OLIVE ST.

CONN TRUMPET, silver, $40; Ludwig Piectrum banjo, $20; saxophone, $20; xylophones, $8; violins, mandolins, cornets, clarinets, accordions, drums, guitars, $5 to $75. TONY PLACHT, 1001 Pine.

CONN—E Flat saxophone, silver plated, B flat Boehm system clarinet, and comb. case. Sacrifice $60. Cash. Box H-364, Post-Dispatch.

DRUM OUTFIT—And banjo, with case; good condition. 7016 Edison.

GUITARS, violins, mandolins, banjos; old instruments taken in trade; easy terms. STAYTHLACH & DUFFY, 918 Franklin.

PIANO—Cost $400; sell for $29; also mahogany table, $7.50; 1834 Locust.

SAXOPHONE—Conn B flat, $15. Ukline zither, harp, organ. FO. 4682.

SAXOPHONE—Conn, E-flat; alto, like new; cheap. 1752 Missouri.

SAXOPHONE—Gold; A1; Conn E flat; reasonable. C. Grace, 1336 Hawthorne pl.

VIOLIN (Stradivarius)—Mandolin, Victrola; also sword (Whitlock). RO. 0969

VIOLIN—Old, with bow and case; price reasonable. 5439 Reber pl.

VIOLIN—Fine old, reasonable. 3883 S. Spring, 2d floor north.

VIOLIN—Old; Stradivarius model; reasonable. FLanders 0735.

Pianos and Organs For Sale

10 USED UPRIGHTS ..... $25 to $65
Will make ideal practice pianos. Reconditioned, guaranteed. Open evenings.
BALDWIN PIANO CO., 1111 Olive St.

BABY GRAND—J. & C. Fischer; established in 1840; walnut case; action, keys and case in very good condition; worth $300; will take $150 cash. See our bargains in NEW KIMBALL Grands.
QUALITY FURNITURE CO., 724 Franklin

BABY GRAND—$215; excellent tone, action, finish; piano fine player-piano, $45. Tuner, HI. 4624.

BABY GRAND—Standard make; sacrifice, cash, terms. Kemper, 3844 S. Compton.

BALDWIN—Studio piano, for sale or trade. 3137 Louisiana.

CABLE—Upright; good condition; $16. FL. 2289.

PIANO — Electric; coin controlled; good condition; sacrifice. FR. 8855. 1208 Armstrong.

PIANO—Upright, $12; Brambach piano, $23; $1 weekly. LEHMAN, 1101 Olive.

STUDIO UPRIGHTS and grand pianos for rent. AEOLIAN CO., 1004 Olive.

CLEARANCE sale of fine used grand pianos. Steinway, Howard, Kroger, Kimball, Richmond and others; priced $95 to $395; terms, trade.
WURLITZER, 1006 Olive st. Open nights.

MUSICAL FOR SALE

Pianos and Organs For Sale

STUDIO UPRIGHT—Estey, perfect condition; leaving town. 2142 N. 69th, Wellston.

Records, Rolls, Sheet Music

PHONOGRAPH RECORDS—Late numbers, Brunswick-Columbia, 12, $1. 2619 Cass.

RADIO

Wanted

BEST PRICES PAID FOR RADIOS. ANY CONDITION. FRospect 7837.

CASH paid for radio apparatus. Radio Market, 1516 Olive st.

For Sale

R—T—S

Radios That Satisfy.

Repossessed, trade-in, floor sample radios. Large stock, reliable makes. Great price reductions; saves you lots of money. Some radios for small unpaid balance. RCA, Philco, Kolster, Brunswick, Zenith, Fada, Majestic, Stromberg-Carlson, Clarion, Atwater-Kent, Grebe, Magnavox; 5-7-9-11 tubes. $7, $9, $14, $17, $20, $22.50. Guaranteed reconditioned to look and operate like new.
1805 S. Jefferson OPEN SUNDAY

RADIOS! RADIOS! RADIOS!
My urgent need for cash is your good luck. See this beautiful lot of radios at my home. Philco, RCA, Majestic, Crosley, Atwater-Kent; $7, $10, $14, $17. 2847 Lafayette.

ALL styles, makes, prices. 4587 Easton. FO. 9502.

AMPLIFIERS—Mikes, speakers, washing machines; new and used parts; bargains. 4108 McPherson.

AUTO RADIOS—Majestic, $19.75; United Motors, $22.50; samples. Van Sickle Radio Co., 28 S. 10th.

AUTO RADIO—Majestic; model 116; complete, $21.75. Monarch. 2305 Howard.

BATTERY SETS—50c; electric sets, $5.98. Ranken, 2721 Lafayette.

BEFORE buying see our large stock of used and new electric sets. 4108 McPherson.

CROSLEY—$98 console radio; 7-tube; only $14; terms. AEOLIAN CO., 1004 Olive.

FADA—$350; 8-tube high-boy, combination radio-phonograph, only $39; easy terms. AEOLIAN CO., 1004 Olive st.

JENSEN SPEAKER—12-inch; amplifier, Amertram push-pull; other parts. CA. 9412.

MAJESTIC—Crosley, both 8-tube, 3'x6' mirror; cheap. JOY CO., 5076 Page.

MIDGET RADIOS, latest models, $27.50 value, now $10, complete. 3419 S. Grand.

PHILCO—RCA, Majestic, etc.; demonstrators, guaranteed; open evenings. Reconditioned sets, $10 up. 1633 S. Broadway.

PHILCO, R. C. A., Atwater Kent and others, $7.50 up. Putnam, 5175 Easton.

RADIOLA—$495 Brunswick panatrope; combination, Brunswick-Radio-Victrola; beautiful walnut high-boy cabinet; only $39; small payments. AEOLIAN CO., 1004 Olive.

RADIOS—Midgets; very fine, latest style; $27 value, $10. 1902 S. Broadway.

RADIO—9-tube electric console, $10. Monarch, 2305 Howard.

RADIOS—$135 RCA, $27; $150 Philco, $65; $1 weekly. LEHMAN, 1101 Olive.

RADIOS—Repossessed, $5. Reliable Acceptance, 2120 East Grand.

RCA, PHILCO, Majestic, Stewart Warner, Brunswick, Crosley, $8 and up. 4345 GRAVOIS.

RCA—Radio; beautiful hand-carved cabinet. 5720 Theodosia.

VICTOR—$178 micro-synchronous, 10-tube console radio, $29; easy terms. AEOLIAN CO., 1004 Olive st.

WE WILL ALLOW YOU $35 FOR YOUR OLD RADIO ON THE NEW GRUNOW WHILE THEY LAST. HOLLAND, 1633 S. BROADWAY, 4345 GRAVOIS.

HOUSEHOLD GOODS FOR SALE — HOUSEHOLD GOODS FOR SALE

Open Evenings Until 9 O'Clock

Brandt's

Serving the Home Electrically Since 1886

Gigantic One-Day Sale

ELECTRIC WASHERS

Regular Price $79.50

GENERAL ELECTRIC

New in Original Crates

Regular Price $79.50

Tomorrow Only

$39



$1 DOWN Carrying Charge

Trade in Your Old Washer

ALSO ON SALE

MAYTAG . . . $29
EASY . . . $26
THOR . . . $19
A B C . . . $29
HAAG . . . $28
APEX . . . $39
Whirlpool . $26
Faultless . $29

Trade-Ins, Reconditioned, Floor Samples

SATISFACTION GUARANTEED

Choose any Washer—if you are not satisfied we will exchange it for another make within 30 days.

Over 50 Makes to Choose From

We Repair and Furnish Parts for Any Make Washer

RADIOS

Which Would You Rather Hear?



PARIS! LONDON! CHICAGO! AUSTRALIA!

GENERAL ELECTRIC

ALL-WAVE RADIO

"Listen in Around the World"

A Complete Display G-E All-Wave Radios
Dual Wave K-64



Model K-85

- Aviators
- Amateurs
- Police Calls
- Ships at Sea
- Foreign Broadcasts

$55.25 $1 DOWN Carrying Charge

Trade in Your Old Radio

Open Every Evening Until 9 O'Clock

Brandt Electric Co. 904 Pine

Open Every Evening Until 9 O'Clock

HOUSEHOLD GOODS FOR SALE

KNOBS-BOCKWINKEL FURNITURE HOME

BARGAINS!

Discontinued Floor Samples
ALL BRAND-NEW

$149.50	Bed-Living-Room Set, 2-pc.	$69.75
$195.00	Dining-Room Set, 9-pc.	$98.00
$155.00	Bedroom Suite, 4-pc.	$79.50
$ 34.50	9x12 Axminster Rugs	$19.85
$ 9.75	Mattresses	$ 4.95
$ 69.50	Full Enamel Gas Range	$39.50
$ 7.50	Simmons Metal Beds	$ 3.95
$ 24.50	Lounge Chairs	$12.75

COME OUT AND SEE

4333 OLIVE STREET

Lowest Furniture Prices in St. Louis!

3-PC. BEDROOM SUITE....$24
2-PC. OVERSTUFFED $12.50
8-PC. DINING ROOM.....$19.50
BUNGALOW RANGE $12.75
GAS RANGE, all enameled...$7.50 Up
Easy Credit Terms Can Be Arranged

M. STERN FURNITURE CO.
1301 FRANKLIN AV.

Open Evenings (Except Wed. and Fri.) to 8:30 P. M.

WE GIVE EAGLE STAMPS

3-ROOM OUTFITS

3-Room Outfit, complete $47.50
3-Room De Luxe Outfit $124.50
EASY CREDIT TERMS
EXCHANGE STORE, 2315 Olive Street.

ATTENTION, COUNTRY BUYERS

Living suites, $10; dressers, $3; springs, mattress, $5; stoves, rugs. 2228 Franklin. FREE DELIVERY—$75 OR MORE

A FINE new two-tub wringerless washer for only $29.85; terms, trade. Open nights. WURLITZER, 1006 Olive st.

ANTIQUE PIANO—Large, solid rosewood, exquisitely hand-carved, cost $2000; will sacrifice; $50. FO. 2226.

BARGAINS in rebuilt washers, $9.75. Kornblum 4510 Easton.

ANGLO-PERSIAN RUG — 9x12, slightly worn, reasonable. Parkview 4657R.

ANTIQUE BUFFET — With deer's head; parlor suite, secretary. FO. 4937.

BABY BED—Double Simmons bed, Pullman daybed, wash machine, cheap. 270 West Big Bend.

BABY BED—Large size; like new. 4828 Hammett.

BABY BUGGY—Good condition; reasonable. 4533 Ruskin. MU. 4544.

BABY BUGGY—Reed, large tires, like new; $8.50. EV. 2170.

BACHELOR'S WARDROBE Wtd.—With large mirror. PArkview 3123.

BEDS—$2, springs, $2; new circulators, $16; rugs, $10; buffets, $6. Other bargains. Pastel, 2741 Franklin.

BED—Full size; dresser, wardrobe, sewing machine, davenport. 3842 Botanical.

BEDS—4-poster, twin, $7.50; 2-piece bed living set, $12. FALLO, 3921 Olive.

BED room Suite, new, 3-pc., wal., $39.50 SPECIALTY, 3308 Easton.

BEDROOM SUITE—Twin beds, mahogany, 8-piece. Mrs. Clark, HI. 8778 (Dealer)

BEDROOM SUITE—3-pc., walnut, $29.75. MISSOURI, 2009 Delmar.

BEDROOM SUITE—4-piece walnut, $50 value, $29.75. Watson, 2108 E. Grand. Dealer.)

BEDROOM and kitchen outfit; owner must sell. 2600A Allen.

BED SET—Twin beds, living room, dinette. Dealer, GRand 8744.

BREAK fast Set, 5-pc., new, $7.95 SPECIALTY, 3308 Easton

BREAKFAST SET — 5-piece, like new. 2820 S. Compton, first floor north.

BREAKFAST SUITE—4-piece, like new. 3711 Washington.

BUNGALOW RANGE—Charter Oak, like new, $15. General, 2904 S. Jefferson. (Dealer.)

COAL RANGE—Buck's; Charter Oak sirtight heater; cheap. Aalco, dealer, 4125 Olive.

COAL RANGES—Cook stove and heaters; reasonable. 1908 Palm.

CHIFFOROBE—Walnut; excellent condition. 6326A Oakland. HI. 2080. (Dealer)

CIRCULATOR HEATER—Walnut finish; 3 to 4 rooms. South End Hardware, the largest heater store in South St. Louis, 2861 Gravois. FRospect 4044.

CHEST OF DRAWERS—Oil portrait; also household articles. RO. 0969.

COMBINATION RANGE—High oven and broiler; gray enameled; very cheap. The South End Hardware, 2861 Gravois. St. Louis. South End Hardware, 2861 Gravois. FRospect 4044.

COMBINATION RANGE—Enameled, good condition; $15. General, 2904 S. Jefferson. (Dealer.)

3-ROOM OUTFIT, $49

Three complete rooms of furniture. Living room, bedroom and kitchen; completely furnished.
QUICK MEAL
GAS RANGE $7.95
FULLY GUARANTEED
Easy Terms — Open Every Night

Biederman FURNITURE EXCHANGE
901 FRANKLIN AV.

AUCTION

Furniture and Household Goods
MONDAY Feb. 12th 10:30 A. M.
2004 Delmar Blvd.
MOUND CITY

FURNITURE AUCTION TUESDAY

10:30 A. M. SHARP
at 2009 DELMAR BL.
MISSOURI FURNITURE AUCTION
CEntral 2572—GArfield 6228

FURNITURE—3-room apartment, $125; rent $20; heat, hot water furnished; 56xx west. Box R-271, Post-Dispatch.

FURNITURE—Good; cheap; call Sunday. Jerdon, dealer, 1921A S. Jefferson.

GASOLINE PRESSURE STOVE—3-burner Coleman; very cheap. South End Hardware, the largest gasoline pressure stove department in South St. Louis. 2861 Gravois av. FRospect 4044.

GAS RANGE—Side oven; ivory and green enamel; very cheap. South End Hardwares, the largest gas range store in South St. Louis, 2861 Gravois. FRospect 4044.

GAS Ranges, new all enamel, $29.50 $10 allowance for old stove. FALLO, 3921 OLIVE.

GAS RANGE—Quick Meal, white enamel, Lorraine and 3 burners; white enamel; cheap. JOY CO., 5076 Page.

GAS Range, new Magic Chef, $39.75 SPECIALTY, 3308 Easton.

GAS RANGE—Quick Meal; cost $175; sell for $21. 1834 Locust.

GAS Range, Quick Meal, white, $10.75 SPECIALTY, 3308 Easton.

GAS RANGE—Magic Chef; cream-green; cheap. Outlet Store, 201 S. Jefferson.

GAS STOVE—Magic Chef, Lorraine; like new. 4060 Cleveland. LA. 6204.

HEATER—Circulator; cost $40; sacrifice, $15; bed set, perfect, cost $225; sacrifice, $50. 4421 Gibson.

HOUSEHOLD GOODS—Quick sale. 21 River Drive, Valley Park, Mo.

ICEBOX—Leonard, 75-lb capacity, white porcelain; first-class condition; bargain. 3512A Humphrey. LA. 2552.

ICEBOX—Carries 115 lbs. Herrick, $5. FLanders 7294. 5172 Goethe.

IRONER—Horton electric, a high-grade ironer, to be sold very cheap. South End Hardware, 2861 Gravois. FRospect 4044.

KITCHEN CABINET—Oak; also white gas range; cheap. 2650 Arsenal st.

LAMPS—Floor, bridge, complete, $1.25; like new, 1611 S. Kingshighway, dealer.

LIVING ROOM SUITE—Repossessed, 3-piece bed set, including mattress; 9-pc. hair, carved frame, $39.75. Knost-Bockwinkel Furniture Home, 4333 Olive.

LIVing-Room Suite, 3-pc, velour, $12.75 SPECIALTY, 3308 Easton.

LIVING-ROOM SUITE—2-piece, good order. 2806 S. Compton. Chapin. (Dealer)

LIVING ROOM—3-piece suite, near new; cheap; in storage. 201 S. Jefferson.

MATTRESS—Beauty Rest; rugs, springs, lounging chairs, mirrors, tea cart. 4611 Emily.

MAYTAG washing machine; used 1 month; will sell cheap. RSoedale 4143.

MURPHY BED—Straight, good condition, reasonable. 3447 Chippewa.

NEW MAGIC CHEF, $39.75
GAS RANGE, ALL-PORCELAIN, INSULATED.
KORNBLUM, 4510 EASTON.
OPEN NIGHTS.

OIL HEATER—Florence circulator, bargain. General, 2904 S. Jefferson.

Quick Meal Gas Range, $10.75
ALL-PORCELAIN, WITH LORAIN; GUARANTEED.
KORNBLUM, 4510 EASTON.
OPEN NIGHTS.

PIANO—Cost $400; sell for $29; also mahogany table, $7.50; 1834 Locust.

PIANO—Player or small upright; cash for the bargain. GR. 1940.

PIANO—Will move for use; sign home. STerling 0714.

REFRIGERATORS AND RADIOS.
UNION AVE. DISPLAY ROOM.
BOERNER, 2807 N. UNION. EV. 8735.

RUGS Axminster velvets, all sizes, $4.75 SPECIALTY, 3308 Easton.

RUGS New 9x12, felt base, $3.95 FALLO, 3921 OLIVE.

RUGS—25; Axminster, velvet, Brussels; different sizes; perfectly clean. Aalco, 4125 Olive.

RUGS—Imported; closing out all sizes. Salesmen's samples. Hiland 5778 (Dealer)

RUGS—5 beautiful 9x12; very cheap. Outlet Store, 201 S. Jefferson.

RUGS—All kinds and sizes. Empire Carpet Cleaning Co., 3514 Olive.

RUG—9x12 Brussels, $3; Quick Meal gas range, $3. 5217 Raymond.

RUG AND PAD—9x14, wine color, three months old; cost $90, sell $35. FL. 2766.

SECRETARY—Solid oak; surrender at radio, rugs. 3740 Westgate, 24 ft. north

SPRINGS Call, new samples, $4.75 Specialty, 3308 Easton.

STEAM TABLE—Small size; in good condition; cheap. Aalco, 4125 Olive.

SUNROOM—Chest, loveseat, tables, chairs etc.; bargain. 5463 Maple. RO. 0366

VACUUMS—Hoover, Eureka, Royal, floor samples, demonstrators, $8 up.
VACUUM SERVICE.

WASHER—Electric, large ballcon-rolls, fits size tub; a real bargain. South End Hardware, 2861 Gravois. FRospect 4044.

WASHER SPECIALS

New Prima, 2 drain tubs, $34.95. New Thor, 2 drain tubs, supply of soap, $34.95. Slightly used Maytag, 2 drain tubs, $29.50. Maytag, ABC or Thor demonstrators or floor samples, $10 up.
HOLLAND, 4545 GRAVOIS.

WASHERS — Maytag, ABC, Thor, Prima, etc., demonstrators, floor samples; like new; $10 up. 1633 S. Broadway.

WASHERS—Kent gasoline, standard makes low as $12. See us before buying and save money. Morton Electric, 1117 Olive.

VACUUM AIRWAY—Used 1 year, all attachments; sell cheap. FO. 7389.

VACUUMS—Hoover, Eureka, Royal, etc.; slightly used; $8 up. 1633 S. Broadway.

VACUUM—Eureka, like new, $6; must sell. 1814 S. Kingshighway, dealer.

WASHERS—Bluebird, $4; Eden, $5; Apex, $6; Western, $6; Universal, $7; Prima, $7; Thor, $8; ABC, $9; Easy, $10; Meadows, $10; Maytag, $15; ABC Spinner, $39. 4119 Gravois.

WASHERS—Repossessed; used; Maytag, Easy, Thor, ABC; low as $10. Gaertner, 3521 N. Grand. Open evenings.

WASHER—Electric; late model; excellent shape; bargain. Parsons & Putnam, 5175 Easton.

WASHER—Maytag; like new; will sacrifice; also Royal. Dealer, 5401 Rhodes.

WASHERS Easy, Meta, Rotarex, $6 up. Monarch, 2305 Howard.

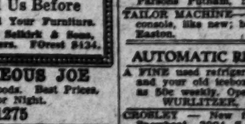
WASHER—Dryer; Easy vacuum; sacrifice. Bierman, 6603 Clemens, first west, dealer

WASHER—Late agitator, used very little, cheap. 4640 Natural Bridge.

TRADE IN YOUR FURNITURE AT MOUND CITY

WE WILL GIVE YOU A LIBERAL ALLOWANCE ON THESE BARGAINS

Living - Room Suite, $19.75 2 and 3 Pc.
Bed - Davenport Suites, $29.50 2 and 3 Pc.
Dining - Room Suites, $18.50 8-Piece....
Metal Beds, $3.75 new.....



Bedroom Suites $29.75
3 and 4 piece suites, walnut finish. All styles from .....

Bungalow Ranges.... $14.95
Kitchen Cabinets.. $12.75
5-Pc. Ext. Bkft. Sets. $12.50
Metal Utility Cabinets..... $2.95

MOUND CITY AUCTION CO.

LIBERAL TERMS

1928-30 FRANKLIN AV.
PLENTY OF PARKING SPACE

OPEN EVERY NIGHT UNTIL 9

HOUSEHOLD GOODS WANTED

ABSOLUTELY!!
HIGHEST PRICE PAID
GArfield 6228

Sunday and Evenings.
CABANY 0394.

Call Us Before
You Sell Your Furniture.
Wm. J. Schirr & Sons,
Auctioneers. RPrest 2344.

MISCELLANEOUS JOE

Wants Household Goods. Best Prices, Call Day or Night.
CE. 1275

FURNITURE WTD. BADLY

All Kinds. Complete Flats, Furnishings
SCHOBER CH.5394

FURNITURE Wtd.—Contents of flats, apartments, dwellings; also small lots wanted badly. Call anywhere. Riley. GRand 0033.

RO. 0539 Pianos, Furniture, Stoves, Contents of dwellings. All kinds. Any amount. Highest Cash Prices Paid.

FINKEL WILL PAY MORE

For used furniture and victrolas. Call FOrest 0625.

NEW prices for furniture, rugs, radios. Call anywhere. CAbany 0861.

CASH paid for used furniture, rugs,

Here and There On the Air

By J. L. S.

Maude Adams to Play "Peter Pan" on KSD.

MAUDE ADAMS will play Barrie's "Peter Pan," in which she made her greatest stage success, in three weekly broadcasts over KSD, beginning the night of Friday, Feb. 18. By dividing the play into three parts, she will be able to perform it with only minor adaptations and cuts.

Ben Bernie will feature several athletes and sports leaders in his program on KSD at 8 o'clock Tuesday night, among them Gene Sarazen, the golfer; Helene Madison, the swimmer; Jimmy Foxx, first baseman of the Philadelphia Athletics; "Sonny" Workman, noted jockey, and James Healy, trainer of Mrs. Jock Whitney's thoroughbreds.

Capt. Dobbsie will read parts of Edwin Markham's poem, "Lincoln, Man of the People," during his Ship of Joy program on KSD at 8:30 tomorrow night. Senden Sturgess, who heard Lincoln read his Gettysburg address, will give his impressions of the historic scene.

Malcom La Prade will resume his travel talks at 2:30 today on KSD and the WEAF chain. He will discuss remote places in Europe known to few tourists, and will tell how to travel abroad economically in spite of the exchange situation.

Lennie Hayton will take over leadership of the Troubadours orchestra in the program at 8 o'clock Wednesday night on KSD. He will be remembered for his past association with Bing Crosby.

Virginia Ware has joined June Meredith in the cast for KSD's Talkie Time broadcasts at 4:30 Sundays.

Martha Mears, the Missouri University graduate who has been singing over KSD and the WEAF chain, has been assigned to the 6:45 period on Saturdays in addition to her Wednesday program at 6 o'clock.

Giovanni Martinelli, leading tenor of the Metropolitan Opera, will relate the most embarrassing moment of his life during a "What Next" program at 4 o'clock Wednesday on KSD and the WEAF net.

• • •

Radio Concerts, Opera and Recitals.

ARTHUR TOSCANINI will conduct the orchestra for the concert at 5 o'clock today on KWK and the WJZ chain. The soloist will be Lotte Lehmann, the Viennese soprano, who recently was sensationally successful in her debut as "Sieglinde" at the Metropolitan Opera. Beethoven's "Promethus" overture and Wagner's "Siegfried Idyll" are among music programmed for the orchestra. Mme. Lehmann will sing Leonore's great aria from Beethoven's "Fidelio" and the "Dich Teure Halle" aria from "Tannhauser."

Vladimir Horowitz will play the Brahms piano Concerto No. 2 with the New York Philharmonic orchestra at 2 o'clock today on KMOX. Geraldine Farrar will make a brief talk during the program.

The premiere of a new symphony by Nicholas Berezowsky, the young Russian-American composer, is scheduled for the Boston Symphony orchestra's concert on KSD at 7:20 next Saturday night. Richard Burgin, concert master of the orchestra, will play the Sibelius D-minor Violin Concerto.

Giovanni Martinelli is to sing the title role in "Faust," which will be broadcast from the Metropolitan Opera next Saturday afternoon over KSD, starting at 1:55. Lawrence Tibbett, Elde Norena, Gladys Swathout and Bozio Pinza will be in the cast.

Music by Thomas, Debussy, Beerlioz and Bizet will be played by the Rochester Civic orchestra at 2 o'clock Tuesday on KWK and WJZ net stations.

Another symphony concert from Rochester is set for 2:15 Thursday on KWK and the same stations.

Albert Spalding will play Debussy's "En Bateau," Dvorak's Slavonic Dance in E-minor and Pierne's "Serenade" at 7:30 Wednesday night on KMOX.

Franklyn Baur, the tenor, who is back from two years of study abroad and sang on the President's birthday program, is expected on the air regularly soon.

• • •

Network News, Studio Gossip.

ROY CHAPMAN ANDREWS, the Gobi Desert explorer, will speak during the Fred Waring's Pennsylvanians program at 7:30 tonight on KMOX. He is to tell of experiences in Asia.

Ruth Etting's new series on the CBS net and KMOX will begin at 8:15 Tuesday night. She will be supported by Johnny Green's orchestra, just back from Europe.

The Tourist Adventures series, with Tony Sarg of marionette fame as the first speaker, will open at 9:30 Wednesday on the WJZ chain and KWK.

A new program at 8:30 Saturdays on the CBS net and KMOX began yesterday. It features Raymond Paige's orchestra, Kay Thompson, singer; Earl Dancer's Negro chorus of 90 voices and the Rhythm Kings.

Joe Penner, the comedian, has signed a contract for his radio program through 1935 and an option or a two-year renewal after that.

Helen Hayes will play in a scene from "Dear Brutus" during the Hall of Fame program at 9:30 tonight on WEAF chain stations.

At 10:30 tonight, the WEAF net will carry a broadcast from a PWA community sing at San Francisco planned as a tribute to President Roosevelt.

"The Family Theater in Two Acts" will open this evening for a weekly Sunday run on the CBS chain and KMOX. It will be broadcast in two periods each Sunday—for 15 minutes at 5:45 and again at 6:30, apparently on the same idea as that used for the "John Henry" broadcasts. Lean and Mayfield, comedians of "No, No, Nanette" fame, will be featured in the first period, and actors of note in scenes from famous plays in the second period. James Melton, the tenor, and an orchestra led by Billy Artz will take part in both periods.

A dramatic program, "Catherine the Great," is to be a weekly CBS chain feature at 10:30 Saturday night. It comes from Los Angeles.

Col. Stoopnagle and Budd will switch to the Glen Gray orchestra program at 9 o'clock Tuesday and Thursday nights, beginning this week.

George Jessel will be master of ceremonies for the American Revue, at 6 o'clock this evening on the CBS net, that features Ethel Waters and Jack Denny's orchestra.

Taylor Holmes, the veteran actor who substituted for a while for Ed Wynn, and Mady Christians, the foreign stage star, will be "guests" in the Big Show at 8:30 tomorrow night on KMOX and the CBS net. Holmes will play the leading role in "The Portrait." The broadcast will come from the CBS network's new Radio Playhouse on Broadway.

Bert Lahr is billed for Ted Weems' program at 6 o'clock today on KWK.

• • •

The Jewish service conducted on KMOX by Rabbi Ferdinand M. Isserman Sundays has been shifted from the evening to 10:30 in the morning. Rabbi Isserman will speak today on "Is the Radio Pulpit of Father Coughlin an Asset or a Liability to Religion?"

• • •

A program from Milwaukee, Heinie and his Grenadiers, is being broadcast over WJZ chain stations at 2:15 Wednesdays.

• • •

Alexander Woolcott's Town Crier programs have been shifted to 8:15 Wednesdays and Saturdays.

Radio Programs Scheduled for Today

PROGRAMS on the national network and on St. Louis stations for today are announced as listed below, together with broadcasts of interest of the Mid-Western stations that are received distinctly in this region.

St. Louis stations broadcast on the following channels: KSD, 550 kc; KMOX, 1090 kc; KWK, 1350; WIL, 1200; WEW, 760; KFUO, 550.

8:00 KMOX — Bible broadcast. KWK—Children's hour. WEAF Chain — Balladeers, male chorus.

8:30 KFUO — Church service; sermon, Rev. Alfred Doerrfer; music. WOW (590), WSM (650)—Cloister Bells, sacred music. WEW—Music and sermon of the high mass.

8:45 KMOX—Religious education. WMAQ (670)—Aiden Edkins, bass-baritone.

9:00 KMOX—Church of the Air. Unitarian program. KWK—Southland Sketches. WIL—Serenaders. WMAQ (670), WSM (650), KOA (830)—"Brotherhood or Anarchy, Which?" Dr. S. Parkes Cadman.

9:30 WIL—Organalities. KMOX—Melody Parade. WGN (720)—Concert. WMAQ (670), WLW (700)—Marimba Typical Band. KWK—Samovar Serenade. WEW—Music and sermon of the high mass.

9:45 WIL—Olympian Quartet. KMOX—Play Boys.

10:00 KFUO—Bible Study, Rev. Doerfler. CBS Chain—Juvenile variety program. KWK—Musical. WIL—Popular song composers. KMOX—Soloists and concert orchestra. WENR (870)—Hall and Green, piano duo.

10:15 WMAQ (670), WDAF (610), KOA (830)—Maj. Bowes' Capital Family. WIL—Musicale.

10:30 KMOX—Jewish service with Rabbi Isserman, "Is the Radio Pulpit of Father Coughlin an Asset or a Liability to Religion." WIL—Jewish opera program. WLW (700)—Male quartet. KWK—Poet Prince.

10:45 KFUO—Church service. WEW—Sodality program. KWK—Phantom Strings.

11:00 KMOX—Fourth Church of Christ Scientist. WIL — Third Baptist Church. WLW (700) — Arthur Chandler, organist. WGN (720)—University of Chicago Chapel service.

11:15 KWK—Platt and Nierman, piano duo. WEW—Catechetical instructions. WOC (1000), WMAQ (670)—Home Circle program.

11:30 CBS chain—Serenade with Tito Guizar and the Brillo harpists. KWK—Radio City concert, directed by "Roxy." WMAQ (670), WOC (1000), WDAF (610) — Chicago University Discussion of Current Topics, "The New Deal in Low Cost Housing."

12:00 Noon, CBS Chain—Church of the Air. WIL—Merrymakers. KFUO—Organ recital by Martin Burmeister. WENR (870), WOC (1000)—Russian Symphonic Choir. WIL—Merrymakers. KMOX — "Romance of Music."

12:30 KSD—SINGING STRINGS, instrumental trio. KMOX — Lazy Dan, the Minstrel Man. KWK—National Youth Radio Conference, Dr. Daniel A. Poling; music. WEW—Father Finagan's Boys' Home program. WLW (700) Man'sement Chotr.

12:45 WIL—Songs. WLW (700)—College of Music recital.

1:00 KSD—"GOLDEN STRINGS," harp, 'cello and violin. KMOX—Helen Morgan, songs, and Jerry Freeman's orchestra. KWK—Bar X Days and Nights. WIL—Musicale. WMAQ (670) — Gene Arnold's orchestra. WEW—Address, Rev. D. J. Ryan. WSM (650)—String orchestra.

1:15 WIL—Kiddie Revue. WEW—Children's program. WGN (720) — String orchestra.

1:30 KSD — "STARS OF TOMORROW." Concert by children of St. Louis and vicinity. "Singende Fontane" (Niemann), Rosalia Jost, piano; "La Brunette" (Severn), Margaret Craggett, violin; "On Wisconsin" (Purdy), Warren Pottgen and Ray Sample, banjo duo; "Jassamine Polka" (Vandercook), Bernard Seich, cornet; "Sonata Pathetique," (third movement (Beethoven), Williams Bolles, piano; "Gypsy Dance" (Danzi), Collinsville (Ill.) High School Woodwind Quintette—Gertrude Haig, oboe; Raoul Tayon, flute; Leo Silva, clarinet; Peggy Hartman, bassoon; Olympia Peyla, horn. "Serenade" (Strauss), Rozene Johnson, singer. Accompanists: Gertrude Bogard and Esther Huber.

WMAQ (670), WOC (1000)—Travelogue, Malcolm La Prade. KMOX—"Big Hollywood Show," with Abe Lyman's orchestra and instrumentalists. KWK — Rings of Melody. Ohman and Arden, Arlene Jackson, singer; Edward Neil Jr., baritone. WIL—Songs. WEW—Gene Allison's orchestra.

1:45 WIL — Cammack, organist. WMAQ (670) — Gems of Melody. WGN (720) — String ensemble. WSM (650)—Lean Cole, organist.

2:00 KSD — WAYNE KING'S ORCHESTRA. KMOX — New York Philharmonic Symphony orchestra; Hans Lange conducting.

Symphony in A Major ....Haydn
Adagio from String Quintet in F Major ....Bruckner
Winter: Spring: Two poems for orchestra ....Bloch
Piano Concerto No. 2 ....Brahms
KWK — Gregory Stones' orchestra and Walter Preston, piano duo. WEW—String ensemble. WIL—Orchestra.

2:15 KWK—Nell Sisters. WMAQ (670) —Dramatic sketch with Treve Rich. WIL — Band Box Revue. WGN (720)—String ensemble. WEW—Dr. Jekyll and Mr. Hyde.

2:30 KSD—RICHARD HIMBER'S ORCHESTRA. WEW—Little Theater off Grand Avenue. KWK—Jan Garber's orchestra. WIL—Menges' orchestra. WGN (720)—Dan Baker, tenor.

2:45 WIL—Forget Me Not.

3:00 KFUO — German program; music. KWK — Albert P. Terhune, dog story. WEW—Unknown Soldier's band. WLW—Theater of the Air. WOC (1000), WOW (590)—Looking Over the Week, John B. Kennedy. KMOX—"Shrine of the Little Flower," the Rev. Father Charles E. Coughlin. WHAS (820), WIL—Song of the Strings.

3:15 WOW (590), WDAF (610), WLS (670)—"Vee and Johnny." WIL—Orchestra. KWK—Dion Kennedy, organist. WGN (720)—Jan Garber's orchestra.

3:30 KFUO—Shut-in program; sermon; music. KWK—Dramatic sketch. WMAQ (670)—Concert, Ennio Bolognini, 'cellist; Edward Davis, baritone, chorus and Koestner's orchestra. WIL — Orchestra. WEW—Troubadours.

3:45 WIL—Orchestra.

4:00 KMOX—"Roses and Drums," drama of the Civil War. KWK—National Vespers; Dr. Harry Emerson Fosdick WOW (590), WDAF (610) —Dream dramas. WEW—Father Morrison. WIL—Artists' recital. WGN (720)—Joe Hassmer, baritone. WBBM (770)—Frank Wilson, tenor; Adele Starr, contralto.

4:15 WMAQ (670), WDAF (610)—Romance of Science, sketch. Vincent Calendo, singer, and Ted Black's Orchestra. WIL—F. Lindsley. WEW—Interracial program.

4:30 KSD—TALKIE PICTURE TIME. KMOX — Frank Crumit and Julia Sanderson. KWK—"Grand Hotel." dramatic sketch with Anna Seymour and Don Ameche. WGN (720) Berenice Taylor and orchestra. WBBM (770)—Al and Pete. WLW (700)—Little Church in the Hills. WIL—Concert orchestra.

4:45 WGN (720)—Allen Grant, pianist.

5:00 KSD—CATHOLIC PROGRAM, Rev. Peter J. Sheen. KMOX—"Songs My Mother Used to Sing." KWK—Mme. Lotte Lehman, soprano, and symphony orchestra. "Prometheus" Overture, ..Beethoven O. Abscheullicher, Wo Eil'st du Hin from "Fidelio" ..Beethoven Prelude Act 1, "La Traviata" ..Verdi Prelude Act 3 "La Traviata" ..Verdi Siegfried Idyl ..... Wagner Dich, Teure Halle, from "Tannhauser" ..... Wagner WIL—Orientale program. WGN—Wayne King orchestra. WSM (650) —The Vagabonds.

5:15 WIL—Orchestra. WGN (720)—Jan Garber's orchestra.

5:30 KSD—COMMUNITY FORUM. Celebrating the fourth anniversary today, two of the speakers who took part in the original program, on Feb. 9, 1930, Branch Rickey, vice-president of the St. Louis Cardinals, and Forrest C. Donnell, attorney, will discuss the same topic they had four years ago. Donnell's subject will be "We Owe Part of Our Time to the Community." Rickey will speak on "I Am Tired of Gathering Goat Feathers," taking his text from the book, "Goat Feathers," by Elbert Hubbard. A message from Rev. James E. Crowther, pastor of Trinity Methodist Episcopal Church at Denver, Colo., who was the third speaker on the original program, will be read.

The Peerless Players will play, "Dark Eyes," "Darling Nellie Gray," "Carry Me Back to Old Virginny" and "Dixie"; a violin solo by Harry Lookofsky, "Nobody Knows the Trouble I See," "Three Little Pigs" and "Perfect Day" by Carrie Jacobs Bond.

WSM (650)—Sacred concert. KMOX —"Simlin' Ed" McConnell. WIL—Three Ebony Dots. WMAQ (670)—Our American Schools. "More Common Sense in Education," Dr. Rollo G. Reynolds, principal of Horace Mann School, Columbia University, New York City.

5:45 KMOX—Family Theater with James Melton, tenor; Billy Artz's Orchestra; Judith Anderson and Tom Powers. WBBM (770)—Twilight musicale. WGN—Wayne King's orchestra.

6:00 KSD—COURT OF HUMAN RELATIONS, dramatic sketch. KWK—Ted Weems' orchestra and Bert Lahr, comedian. WIL—Serenaders with Ann Laurie. WABC Chain—Ethel Waters; George Jessel, comedian, and Jack Denny's orchestra and Jack Brooks, singer.

6:15 WBBM (770) — Ace Brigode's orchestra. WGN (720)—String trio. KMOX—Dramatic Events and music.

6:30 KMOX—Second act of the "Family Theater." KWK—Joe Penner, comedian; Ozzie Nelson and Harriet Hilliard and Nelson's orchestra.

6:45 KSD—WENDELL HALL. WIL—Dick Ryan, soloist, and orchestra. KMOX — "Rin-Tin-Tin" sketches, with Francis X. Bushman. WGN — Orchestra and soloists. WEAF Chain—"Wendell Hall."

7:00 KSD—EDDIE CANTOR AND RUBINOFF'S ORCHESTRA. KMOX — Parisian program. WGN (720) — Concert. WIL — Murder Mystery sketch. KWK—Musical Review Variety Show.

7:15 WIL—Katzman's orchestra.

7:30 WIL—Music room. KMOX—Roy Chapman Andrews, explorer in Gobi Desert and Fred Waring's orchestra.

7:45 WIL—Musings.

8:00 KSD—MANHATTAN MERRY-GO-ROUND. Tamara, Russian blues singer; David Ferry, Gene Rodemich's orchestra, Men About Town. WLW (700), WSM (650) — Guilt Headliners; Will Rogers, Revelers' Quartet; Al Goodman's orchestra. WIL—Orchestra. KWK—"Six of a Kind," sketch. WGN (720)—Male quartet. KMOX — Seven Star Revue with Nino Martini, Jane Froman; Erne Rapee's orchestra.

8:15 KWK—"Publicity Madness," sketch. WIL—Rhythmic Moments.

8:30 KSD—"YOUNG ST. LOUIS ARTIST" AND ORCHESTRA. Hadley Yates, pianist. Excerpts from "Carmen," Bizet; "Lesghinka," Lapounow; "The Swan," Saint-Saens; "Caucasian Sketches," Ippolitow Ivanow; "Intermezzo," Granados; "Nocturne in F Sharp," Chopin; "La Gioconda" (Dance of the Hours) Wiegand.

WMAQ (670)—Album of Familiar Music; Frank Munn, tenor; Virginia Rea, soprano; Ohman and Arden; Bertrand Hirsch, violinist; Gus Haenschen's orchestra. KWK—Walter Winchell. WIL — Continental Trio. WGN (720)—Paulist Choristers.

8:45 WLW (700)—"Unbroken melodies." KWK—Nat Shilkret's orchestra and Trade and Mark. WIL—Pinto Pete.

9:00 KSD—GOLDEN STRINGS TRIO. WMAQ (670), WOW (590), WDAF (610), WLW (700)—Jack Benny, Mary Livingston and Frank Black's orchestra. WSM (650)—Organ and piano duo. KWK — Sport talk. KMOX—Dramas of Childhood.

9:14 KSD—WEATHER REPORT.

9:15 WIL—Songs. KFUO — Devotional service; music. KWK—Irving Rose, orchestra.

9:30 KWK—Meditation. Vocal and Instrumental. WIL — Sparklers. KMOX — "Soft Rhythms," two trios orchestra and chorus. CBS Chain—Conclave of Nations. Concert orchestra and talk. WEAF Chain—Hall of Fame; Helen Hayes, actress, and Shilkret's orchestra.

9:45 WGN (720)—Hockey game. WBBM (770)—Louis Panico's Orchestra. WIL—Melodies.

10:00 WIL—Vesper service. KMOX—Organ recital by C. Albert Scholin. Finale from Fourth Sonata, Guilmant; Air for G String, Bach; March from Third Organ Symphony, Widor. WLW (700)—Variety program with Eddie Peabody. WBBM (770)—Little Jack Little's orchestra. KWK—"Beauty That Endures."

10:15 KMOX and KWK—Hockey game.

10:30 WMAQ (670) — Program Tribute of San Francisco CWA, PWA and CWS workers to the President. WGN (720) — Wayne King's orchestra.

10:45 KMOX—Wayne Fletcher's orchestra.

11:00 KWK—Jimmy Lumeford orchestra. WGN (720)—Jan Garber's orchestra.

11:15 KMOX—Louis Panico's orchestra.

11:30 WGN (720) — Hal Kemp's orchestra. KYW (1020) Molina's orchestra. KWK—Sammy Watkin's Orchestra. KMOX—Eddie Dunstedter's orchestra. WBBM (720)—Vincent Lopez's orchestra.

11:45 KMOX—Organ recital.

12:00 Midnight WGN (720) — Richard Cole's orchestra. WBBM (770) — Ace Brigode's orchestra.

12:30 WBBM (770)—Earl Hoffman's orchestra. WGN (720)—Jan Garber's orchestra.

1:00 WGN (720)—Charlie Agnew's orchestra. WBBM (770)—Dance music (until 3 a. m.).

Discussions of Public Issues

10:30 a. m. KMOX—"Is the Radio Pulpit of Father Coughlin an Asset or a Liability to Religion," Rabbi F. M. Isserman.

Informative Talks

11:30 a. m. WMAQ (670), WDAF (610) —Current topics. Subject: "The New Deal in Low Cost Housing."

5:30 KSD—COMMUNITY FORUM. WMAQ (670) — Our American Schools.

Radio Concerts

Non-commercial concerts of good music today follows:

9:30 KWK—Samovar Serenade.
10:00 KWK—Musicale.
10:15 WMAQ (670 kc), WDAF (610), KOA (930)—Maj. Bowes' Capitol Family.
10:30 CBS Chain—Salt Lake City Tabernacle choir and organ.
11:30 KWK—"Roxy" Radio City concert.
12:30 KMOX—INSTRUMENTAL TRIO. WLW (700)—Mariemont choir.
12:45 WLW (700)—Music recital.
1:00 KSD — GOLDEN STRINGS CONCERT.
1:30 WMAQ (670) — Elisabeth Lennox, pianist.
2:00 KMOX—Concert by the New York Philharmonic Symphony Orchestra. Also WEBM (770), WHAS (820).
2:30 KSD—TROLLONS; Frances Langford, contralto; Three Scamps and orchestra.
3:15 KWK—Dion Kennedy, organist.
4:30 WBBM (770)—Adele Starr, contralto, and Frank Wilson, tenor.
5:00 KWK—Symphony orchestra, and Mme. Lotte Lehman, soprano, and symphony orchestra.
5:30 WEW (650)—Sacred quartet.
5:45 KMOX—Ruth Nelson, pianist.
8:30 KSD—ROBERT McKAY, tenor, and concert orchestra. WGN (720)—Paulist Choristers.
8:45 WLW (700)—Unbroken Melodies.
9:00 KSD—GOLDEN STRINGS TRIO.
9:30 KWK—Vocal and instrumental duo.
10:00 KMOX—Organ recital.
10:30 WMAQ (670)—Master Singers.

Drama and Sketches

9:30 a. m. WIL—Eb and Zeb, drama.
3:00 p. m. WLW (700)—Theater of the Air. KWK—"Dogs" drama.
3:30 KWK—Dramatic Sketch.
4:00 KMOX—"Roses and Drums" of the Civil War.
4:30 KSD—TALKIE PICTURE TIME. KWK—"Grand Hotel."
6:45 KMOX—Wm. Tin-Tin Sketch.
7:45 WIL—Cecil and Sally.
8:00 KWK—"Six of a Kind."
8:15 KWK—"Publicity Madness."
9:00 KMOX—Angelo Patri, "Your Child" drama.

Dance Music Tonight

6:00 KWK—Ted Weems.
7:15 WIL—Joe Katzman.
8:45 KWK—Nat Shilkret.
9:15 KWK—Irving Rose.
9:30 WBBM (770)—Vincent Lopez.
9:45 WBBM—Louis Panico.
10:45 KMOX — Wayne Fletcher. WGN (720)—Clyde McCoy.
11:00 WGN—Jan Garber. KWK—Jimmy Lunceford.
11:15 KMOX—Louis Panico.
11:30 WGN—Hal Kemp. KWK—Sammy Watkin. KMOX—Eddie Dunstedter. WBBM—Vincent Lopez.
12:00 WGN (720)—Richard Cole. WBBM —Ace Brigode.
12:30 WGN (720)—Jan Garber. WBBM—Earl Hoffman.
12:45 WBBM—Charlie Craft.

Community Forum Four Years on Air.

NEXT Sunday, the Community Forum, oldest continuous radio program in St. Louis, will observe on KSD its fourth anniversary with its 209th broadcast. Branch Rickey and Forrest C. Donnell, who took part in the first broadcast, Feb. 9, 1930, will discuss the same topic they debated four years ago—"Has Father Deserted the Home?" A message from the Rev. James E. Crowther, now in Denver, Colo., who was the third speaker on the first program, will be read. A. Fullerton Place, who has directed the Community Forum from its beginning, will be master of ceremonies, as usual.

• • •

Manchukuo Coronation Broadcast on Feb. 28.

THE coronation of Henry Pu Yi as Emperor of Manchukuo, the Manchurian state set up by the Japanese, will be broadcast from Hsinching via Japanese short wave stations over KWK and the WJZ chain stations at 4:15 Wednesday, Feb. 28.

• • •

Greetings from the territory of Hawaii to President Roosevelt on the anniversary of his inauguration will be broadcast over KSD Sunday afternoon, March 4.

• • •

The upheaval in France will be discussed at 1:45 Thursday on KSD by two French newspaper men—Raymond Lange, formerly general secretary of L'Intransigeant, a leading Paris evening paper, and Jean-Paul Freyss, who is lecturing in this country.

• • •

A discussion of "The Consumer and the New Deal" by three Government experts is set for 3:30 Tuesday on the CBS net.

• • •

Interior Secretary Harold L. Ickes will open a weekly series on the national parks, at 8 o'clock Saturday night, March 3, on the WJZ chain.

• • •

The scope of musical activity in the public schools will be demonstrated, to some extent, at least, by concerts broadcast from New York Boston, Cleveland, Detroit, Chicago and Washington over WJZ net stations. The series will begin Sunday, March 4, and will come at 9:30 in the morning. School bands, choruses and orchestras will take part.

• • •

A "Round-the-World Columbia University day program is set for 12:30 noon tomorrow on KSD and the WEAF chain. Rexford G. Tugwell, Assistant Secretary of Agriculture, will speak on "The Consumer and the New Deal." Dr. Nicholas Murray Butler, president of Columbia University, will be another speaker.

• • •

Toscha Seidel, who had his own programs on the CBS chain some time ago and so became one of the best known violinists in this country, will be a "guest" on the Big Show at 8:30 tomorrow night on KMOX and the CBS chain.

• • •

Frank Buck, who "brings them back alive" from the jungles, will be on the Fred Waring's Pennsylvanians program Thursday night.

Congress Bill Aimed At Brinkley Station.

A BILL in Congress is aimed at such stations on the Mexican border as XER, operated by Dr. John R. Brinkley, formerly of Milford, Kan. It would amend the Radio Act to prohibit transmission from this country of programs to any station in a foreign country having power to be received regularly in the United States, without permission of the Federal Radio Commission. All United States radio stations and communications systems would be forbidden to supply programs to such a foreign station without the commission's permission.

The Brinkley station, which has been authorized by Mexico to increase power to 500,000 watts, has been a constant source of complaint to the Radio Commission, because of interference with United States stations. The State Department has vainly sought to get Mexico to compel Brinkley to desist from using channels that cause conflict. The same effort failed when made at the radio conference at Mexico City last summer.

Dr. Brinkley's license for his Milford station was revoked by the commission, whereupon he established XER. For a while he controlled XER by a telephone line from Milford, but finally moved his headquarters to Del Rio, a few miles across the border from Villa Acuna, where XER is located.

• • •

Lincoln Day Radio Programs.

AMONG Lincoln Day programs scheduled for tomorrow are: George Gitt's story of how he saw and heard Lincoln deliver his Gettysburg Address, at 10:15 a. m. on KSD; a performance by the Radio Guild of "If Booth Had Missed," at 2 o'clock on KWK; a concert by a Negro quartet of songs of Lincoln's time, at 3:30 on the WEAF chain; an performance of Drinkwater's play, "Abraham Lincoln," at 3 o'clock on the CBS chain; dance music of Lincoln's period, at 4 o'clock on the WEAF chain.

• • •

Mark Smalle, the child singer; Molasses 'n' January of the Show Boat, and Frank Parker, the Gypsies' tenor, will take part in the first of a new variety show at 12:30 noon on KSD and the WEAF net, starting next Sunday.

Emery Deutsch will resume his work as a CBS network staff conductor Feb. 18.

H. V. Kaltenborn, the CBS chain news commentator, will go on a new schedule Sunday nights, speaking at 10 o'clock. He will continue his talks at 5 o'clock Fridays and 9:45 Saturday nights.

• • •

A dramatization of episodes in the life of Chopin, the composer, will be broadcast by the WJZ chain at 2 o'clock Thursday, Feb. 22. some of his most popular music will be played. The drama was produced originally by the British Broadcasting Corporation.

• • •

Two noted scientists will debate the theory that labor-saving machinery is responsible for unemployment, in a broadcast by the WJZ net the night of Feb. 22. They will be Dr. R. A. Millikan and Dr. Karl Compton, head of President Roosevelt's Science Advisory Committee.

• • •

"The New Deal in Low Cost Housing" will be the topic of the Chicago University Round Table discussion at 11:30 this morning on WMAQ (670), WOC (1000) and WDAF (610).

• • •

Connie Boswell has been engaged for the Glen Gray orchestra program Tuesday nights on the CBS net and KMOX.

Two Shows to-night!
WARD'S FAMILY THEATRE
5:45 p.m. & 6:30 p.m.
OVER KMOX
FEATURING
JAMES MELTON
CECIL LEAN and CLEO MAYFIELD
JUDITH ANDERSON and TOM POWERS
THE GREEN STRIPE ORCHESTRA
★
WARD'S SOFT BUN BREAD

Trade Notes

Listen In on Byrd With "All-Wave" Sets.

RECEPTION of numerous foreign stations is reported by listeners using the new Philco "all-wave" sets. As a result, Philco is now guaranteeing foreign reception. Increased sales of receivers are reported by the Artophone Corporation, the local Philco distributer, as a result of growing interest in tuning in distant short wave stations.

Many listeners report picking up the broadcasts from the Byrd Expedition by short wave in addition to listening to the weekly network broadcasts from the Antarctic.

Others report consistent reception, with strong volume, of stations in Madrid, London, Paris, Venezuela, Rome, Cuba and Puerto Rico, as well as Mexico and Canada.

WORKERS' COMPENSATION ACT

Labor and Industry Invited to Join in Review of Effect.

The Missouri Federation of Labor and the Associated Industries of Missouri have been invited to cooperate with the Missouri Bar Association in forming a committee to review the operation and effect of the Workmen's Compensation Act in Missouri.

Jesse W. Barrett, president of the Missouri Bar Association, states in his letter of invitation that there have been frequent complaints that practices which defeat the original purpose of the law have grown up. Barrett suggests that the committee prepare a report before the next regular session of the Missouri Legislature.

Jesuit to Talk at Fontbonne.

The Rev. James McWilliams, S. J., St. Louis University, will discuss "Philosophy and Psychology" at Fontbonne College, Wydown and Big Bend boulevards, Tuesday evening. The public is invited.

DIXCEL GAS
The NEWS PARADE
6:15 p.m. KMOX

4 CONVICTED IN WEEK ON FELONY CHARGES

19-Year-Old Negro Gets Life for Killing Another With a Club.

Four men tried by jury last week on felony charges in the criminal divisions of Circuit Court were convicted.

They were Otis Jones, 19-year-old Negro, charged with murder for killing another Negro with a club, who received a life sentence in the penitentiary; James Duncan, 30-year-old ex-convict, found guilty of burglary and larceny and prior convictions, who was given the maximum of 15 years, and Robert J. Brown, 25, and Roy Sinks, 19, charged with larceny of automobiles, who were each given a year in the city workhouse.

Two men were given penitentiary terms on their pleas of guilty. They were Charles Kreasky, 19, given five years at Algoa Farms for a $5 holdup, and Theopolis Wynn, 21-year-old Negro, who was given two years in the penitentiary for an assault on two other Negroes.

Others who entered pleas of guilty and their punishments, follow: John Pappas, permitting gaming device on premises, $50 and costs; John Fitzgerald, carrying a concealed weapon, 50 days; Louis Ware, larceny from dwelling, three months; Louis Torti, carrying concealed weapon, 50 days; Edgar Tyler, feloniously leaving scene of injury to a person, six months; Francis Kenna, turning in false fire alarm, year; Robert Hilton, malicious destruction of property, years; Julius Jensen, carrying concealed weapon, six months; Erwin Horstman and Gene Vescora, petit larceny, 60 days and six months, respectively, with paroles; Ewald Frerichs, permitting gaming device on premises, $50 and costs; Raymond Bonnard and Bennie Woods, year and paroled; Clark Cooper, common assault, 30 days, and Elliott Robinson and L. C. Turner, petit larceny, six months and nine months respectively.

★ FORD ★ DEALERS
PRESENT
Fred Waring
and HIS PENNSYLVANIANS, with
Roy Chapman Andrews
Tonight—7:30-8 CST.
All Columbia Stations
KMOX

CWA WORKERS' PAY DELAYED

Change In Illinois Disbursing System Is Responsible.

St. Clair County CWA workers did not receive their pay checks yesterday, the disbursing system having been changed. They will be given their checks tomorrow or Tuesday on the jobs where they are employed, Harold Allison of East St. Louis, assistant disbursing officer for the county, said.

Workers customarily have received their checks by mail on Saturday. An order issued Friday from the Chicago CWA office changed the system to personal delivery by paymasters and the order could not be carried out because the workers were not employed yesterday. The weekly payroll for 4945 workers is about $60,000.

KSD Tonite 8:30

HADLEY YATES
Accomplished young pianist, soloist with
The Lammert Orchestra
Comprising Some of St. Louis' Finest Musicians in the
Young St. Louis Artists Program
Sponsored by
LAMMERTS
911-919 Washington

$147.16
PAID IN CLAIMS
On Accident Insurance Policies Issued Through the Post-Dispatch
February 9
The Post-Dispatch will, in future, omit full names and addresses in listing claims paid to policyholders for disability benefits and medical attention.
The complete record of claims paid on Post-Dispatch Accident Insurance policies is open to inspection by any interested person at the Post-Dispatch Insurance Bureau.
Payment of major claims involving death or dismemberment is considered news, and names and addresses will be used in announcements of such payments.
$50.00—M— G. B—, DuQuoin, Ill. Fell from moving automobile he was helping push.
$20.00—H— R. L—, DuQuoin, Ill. Loading rails on a car, when rail fell on hand.
$17.50—F— F. H—, 70xx Lillian, Pine Lawn, Mo. Mould dropped on fingers.
$15.75—E— L. B—, Granite City, Ill. Slightly injured when car was struck by train.
$10.00—Dr. E— S. R—, 73xx Michigan. Injured in auto wreck.
$7.50—F— A. C—, Macoe, Mo. Injured ribs in fall.
$6.42—C— T. S—, Coulterville, Ill. Piece of rock fell on hand.
$5.00—F. O— S—, 35xx Pestalozzi. Tripped over wire fence, injuring leg.
$3.00—C— A. W—, Cape Girardeau, Mo. Medical attention to finger cut while unloading castings.
$3.00—R— B. A—, 22xx N. 11th St. Jammed hand against box, doctor bill.
$3.00—Miss E— B—, 15xx Montgomery. Sprained ankle; doctor bill.
$3.00—L— S—, 42xx W. Page. Fell on ice, doctor bill.
$3.00—Mrs. I— R—, 37xx Hickory. Collided with open door in dark; doctor bill.
5 CENTS A WEEK
Pays for a POST-DISPATCH ALL-COVERAGE Accident Insurance Policy
The Coupon Below Will Bring You Complete Details
St. Louis Post-Dispatch, Insurance Bureau,
12th Boulevard & Olive St., St. Louis, Mo.
Without obligation on my part, please give me complete information about Post-Dispatch All-Coverage Accident Insurance.
Name.....
Address.....
City or Town.....State.....

FIRST
Rooms & Board
PART FIVE

Index To Classified Advertisements

In This Section:

	Page
Agents—Men	3
Board	3
Business Cards	2
Business for Sale	4
Business Wanted	4
Business Opportunities	4
Canvassers & Solicitors—Men	2
Coal & Coke	2
General Announcements	2
Help Wanted—Men and Boys	2
Help Wanted—Women, Girls	3
Lost and Found	1
Motor Bus Travel	1
Partners	3
Personal	1
Professional	2
Roommates	4
Rooms	4
Rooms Wanted	4
Salesmen	3
Saleswomen	3
Situations Wanted	2
Special Notice	1
Swaps	2
Transportations	1
Watches & Jewelry	1

Marriage Licenses Births Recorded Burial Permits

MARRIAGE LICENSES.

Arthur Holrath ..... 2307 N. Ninth
Velma Thompson ..... 2116A N. Broadway
Edward Wall ..... 4242 W. Easton
Miss Mabel White ..... 3972A Finney
Thomas, S. Kozell ..... 4048 Castlemon
Gussie B. Schubert ..... 2207 Gravois
Allan L. McGowan

cious destruction of property, yearl
Julius Jensen, carrying concealed
weapon, six months; Erwin Horst-
man and Gene Vescora, petit lar-
ceny, 60 days and six months, re-
spectively, with paroles; Ewald
Frerichs, permitting gaming device
on premises, $50 and costs; Ray-
mond Bonnard and Bennie Woods,
year and paroled; Clark Cooper,
common assault, 30 days, and El-
liott Robinson and L. C. Turner,
petit larceny, six months and nine
months respectively.

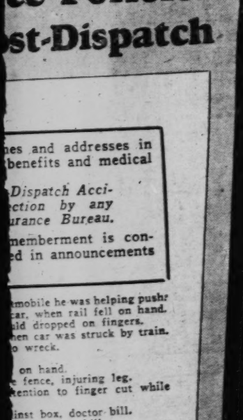
CWA WORKERS' PAY DELAYED

Change In Illinois Disbursing System Is Responsible.

St. Clair County CWA workers did not receive their pay checks yesterday, the disbursing system having been changed. They will be given their checks tomorrow or Tuesday on the jobs where they are employed, Harold Allison of East St. Louis, assistant disbursing officer for the county, said.

Workers customarily have received their checks by mail on Saturday. An order issued Friday from the Chicago CWA office changed the system to personal delivery by paymasters and the order could not be carried out because the workers were not employed yesterday. The weekly payroll for 4945 workers is about $60,000.

KSD Tonite 8:30



HADLEY YATES
"Accomplished young pianist, soloist with
The Lammert Orchestra
Comprising Some of St. Louis' Finest Musicians in the
Young St. Louis Artists Program
Sponsored by
LAMMERTS
911-919 Washington

16
AIMS
ce Policies
st-Dispatch
nes and addresses in
benefits and medical
Dispatch Acci-
protection by any
urance Bureau.
membership is con-
ed in announcements
mobile he was helping push
ar, when rail fell on hand.
ld dropped on fingers.
hen car was struck by train.
o wreck.
on hand.
e fence, injuring leg.
ention to finger cut while
linst box, doctor bill.
kle; doctor bill.
n door in dark; doctor bill.
TS
EEK
CH
GE
ance
ill
ails
plete information about
State

FIRST in United States in Sunday Want Advertising

The Post-Dispatch Ranked First among Big Sunday Newspapers in lines of Classified Advertising during 1933, according to figures of Media Records, Inc.

Rooms & Board

CLASSIFIED ST. LOUIS POST-DISPATCH ADVERTISING

HELP WANTED

PAGES 1—4E

PART FIVE — ST. LOUIS, SUNDAY MORNING, FEBRUARY 11, 1934.

Index To Classified Advertisements

In This Section:

	Page
Agents—Men	3
Board	3
Business Cards	2
Business for Sale	4
Business Wanted	4
Business Opportunities	4
Canvassers & Solicitors—Men	3
Coal & Coke	2
General Announcements	2
Help Wanted—Men and Boys	2
Help Wanted—Women, Girls	3
Lost and Found	1
Motor Bus Travel	1
Partners	3
Personal	1
Professional	2
Roommates	4
Rooms	3
Rooms Wanted	4
Salesmen	3
Saleswomen	3
Situations Wanted	2
Special Notice	1
Swaps	2
Transportation	1
Watches & Jewelry	1

Marriage Licenses
Births Recorded
Burial Permits

MARRIAGE LICENSES.

Arthur Hojrath ..... 2307 N. Ninth
Thelma Thompson ..... 2116A N. Broadway
Edward Wall ..... W. Alton
Mrs. Mabel White ..... 2972A Finney
Chas. Mosell ..... 4048 Castleman
Mary B. Schubert ..... 2207 Gravois
John L. McGowan ..... 2303A Howard
Mrs. Eileen Jasinski ..... 2246 Howard
Fred Laux ..... 3928 Missouri
Ora Bettie Huter ..... 4204 S. Main
Mary K McIntyre ..... 4322 Laclede
Woodrow Tayon ..... 4574 Laclede
Loretta Bryant ..... 1840 S. Eighth
Howard W. Nelson Sr. ..... 1840 S. Eighth
Mary K. Croom ..... 2808 Walnut
Clayton Parson ..... 4470 Enright
Mrs Leolia Gay ..... Clayton
Albert Smiddy ..... 4162A Lexington
William Stuever ..... 2841 Lafayette
Helen Nugent ..... 3006 Texas
Margaret Hall ..... 2302A Sheridan
Mrs. Alberta Martin ..... 2316 Division
Charlie Hudson ..... Alton
Jamie Jones ..... Alton
Lee Alexander ..... 2104 Walnut
Bertha E. Smith ..... 2101½ Walnut
Marcus Rancivilie ..... 2119A Papin
Adele Lee McBackwell ..... 3105 Sheridan
John Jungewalter ..... 902 Elliot
Marguerite Knott ..... Chester, Ill.
Joe Mastingly ..... Chester, Ill.
Mrs. Mary Russell ..... 4169 Blaine
Mrs. C. Robinson ..... 4523 San Francisco
Lena Mae Blair ..... 1417 Bidde
Samuel Devoto Jr. ..... 1414½ N. 21st
Caroline J. Beard ..... 1406 N. Grand
Mrs. K. Williams ..... 1404A N. Grand
Mrs. C. Hudson ..... Webster Groves
Irma M. Williams ..... Webster Groves
W. Robert Willis ..... 314 Cora
Marie Quernheim ..... 3214 University

AT CLAYTON.

Ralph Isbinger ..... Clayton
Mrs. Kris Lutz ..... 4700 McMillan
Robert J. Markley ..... Chicago
Grace J. Tandy ..... Webster Groves
Henry Clay Barber ..... Normal, Ill.
Edith C. Bentzen ..... University City
Mrs. Ruthrie ..... Overland
Joe Valimont ..... Overland
Mary W. Hausesla ..... Ellisville, Mo.
Mrs L. Klump ..... Allenton, Mo.
Joseph L. Deavolt ..... Kirkwood
Thomas Anderson ..... Kirkwood

BIRTHS RECORDED.

BOYS.

Mrs C. Gullizzo, 5731 Edward.
Mrs. Bessie Spica, 5251 Bischoff.
Mrs. Lucile Neile, 2911A Arlington.
Mrs. L. Lending, 831 Westgate.
Mrs. Mae Allcott, 4558 Alcott.
Mrs. Ethel Bland, University City.
Mrs. V. Blair, Belleville.
Mrs. N. Hyndman, 5653 Clemens.
Mrs. E. Bridges, Webster Groves.
Mrs. B. Kreitman, 110 W. Courtois.
Mrs. Z. Feldman, 5548 Waterman.
Mrs. F. Hickman, 4920 Emerson.
Mrs. E. Gilden, 5813 Lotus.
Mrs. A. Wulle, 6844 Balsom.
Mrs. L. Fuchs, Kirkwood.

GIRLS.

Mrs. G. Wilson, 4259 Maryland.
Mrs. E. Atwell, 5219A Cote Brilliante.
Mrs. L. Tschudy, 7727 Trenton.
Mrs. G. Eidson, Ironton, Mo.
Mrs. F. Gooding, 5055 Winona.
Mrs. R. Bentrup, 1235 Tempie pl.
Mrs. R. Zeumann, 4466A Chouteau.
Mrs. A. Bierman, 6238 Cabanne.
Mrs. I. Schriber, 5806A Wabada.
Mrs. B. Baseler, 8336 College.
Mrs. O. Boff, 6727 Waidemar.
Mrs. Pentecoster, 3512 N. Prairie.
Mrs. L. Tucker, 1420 Monroe.
Mrs. A. Segelhorst, 3805 Labadie.

BURIAL PERMITS.

Edwin Browne, 56, 2206 Chestnut.
John Macadon, 55, 1745 Missouri.
Rev. 47, 2351 Albion Pl.
Thomas Smith, 58, City Infirmary.
William Smith, 58, 3707 Rutger.
Paul M. Barker, 58, 6235 Waldemar.
Mrs. E. Hillman, 59, 1328 N. 20th.
Thomas R. Lawless, 60, 5876 Bartmer.
Abby Hester, 28, Overland.
Joseph Williams, 54, Dixon, Mo.
Abraham Greenberg, 58, 1817 Allen.
Mrs. Mary Martelli, 61, 6319 Louisiana.
Wilhelm Gruenberger, 79, 7527 Virginia.
Franz Schwager, 57, 4724 Varrelmann.
Mrs. Rose Hege, 66, Iberia, Mo.
Mrs. Hess, 66, 1443 Pendelton.
Ida R. Brown, 78, 2522 Shenandoah.
Elizabeth Edwards, 67, 2755 Odell.
Frederick Meterson, 64, 5342 Patton.
Bernard Mueller, 68, 1408 N. Park.
Albert Eberstein, 63, 2939 N. 14th.
Elizabeth McPheeters, 81, 502A Lake.
Frank J. Young, 59, 1435 N. Pendleton.
Samuel M. Green, 61, 2722 Allen.
Ellen Rice, 50, 2828 Clifton.
Prince Beals, 47, 2845A Franklin.
Ida Hirschel, 85, City Infirmary.
Mrs. Tom, 3, 4329 West Belle.
Robert T. Gessner, 59, 2466 Montana.
Helen Butler, 81, 3771 Kossuth.
Mrs. Stapleton, 74, 4565A Aldine.
Anna L. Best, 34, Frohna, Mo.
Peter Schaeffer, 49, 5207 Vernon.
Mrs. Straka, 61, 3960 Meramec.
Fred Brun, 65, 3425 Water.
Thomas Simon, 64, 7602 Virginia.
Myrtle Riley, 47, 1124 N. 20th.
Abraham Hance, 74, 4023 Shenandoah.
Mamie Tell, 47, 4008 Finney.
Ernest Roberts, 65, 1350 Franklin.

Leon Pieters, 35, 5927 Saloma.
Henry C. Muntzel, 65, 6044 Washington.
Fred W. Klinge Sr., 74, 741 N. Euclid.
Loretta M. Eagan, 3, 3818A North Market.
Selwyn C. Edgar, 60, 41 Portland pl.

217 Deaths, 188 Births in Week.

There were 217 deaths and 188 births reported in St. Louis last week. Twelve persons died of pneumonia, eight of tuberculosis and nine of violent causes. Three of the violent deaths were caused by automobiles.

FUNERAL DIRECTORS

Peetz
FUNERAL HOME
LAFAYETTE AT LONGFELLOW BLVD.
GRand 7100-7101

Central
JOHN F. COLLINS & BRO., INC.
928 N. Grand — JEfferson 0554

North
CULLINANE BROS.
ESTABLISHED 1884
1710 N. Grand — FRanklin 1192
EDWARD F. HOWARD & SONS
4212 ST. LOUIS. ESTABLISHED 1874
PERSONAL SERVICE. COLFAX 8490
JOSEPH J. QUINN
1522 N. Grand — FRanklin 1142
1389 N. Union — FOrest 7547
WM. F. PASCHEDAG
2825 N. Grand — FRanklin 2142-4743
STROOT & CARROLL
4600 Natural Bridge — COlfax 0341
MATH HERMANN & SON
Fair and West Florissant — COlfax 0880
JOHN A. GENTLEMAN UND. CO.
5077 Durant Ave. — MUberry 2302

South
Wacker-Helderle Und. Co.
CHAPEL — CHAPEL
3634 Gravois Av. — 2331 S. Broadway
LAclede 7575 — GRand 2110
LAclede 3634 — GRand 2117
Strictly Union.
ALBERT TRAUBE
Off. Schumacher Und. Co., 3913 Meramec
Res. — Riverside 1158 — DIxon 6291
ZIEGENHEIN BROS.
3623 Cherokee — FRospect 0218

West
CULLEN & KELLY
Chapel, 1416 N. Taylor — FRanklin 0130
4524 Easton — ROsedale 8837
Harrigan & Sheehan Und. Co.
4415 Washington — JEfferson 9068
CHAS. F. STUART & SONS
1225 Union Bl. — FOrest 7000

FLORISTS

SPRAY OF FLOWERS
Beautifully arranged of roses yellow, red or pink roses and lilies $3.50
GRIMM & GORLY
FLOWER PHONE CE. 5000

CEMETERIES

SUNSET BURIAL PARK
ON GRAVOIS ROAD
Not only the most beautiful, but the most reasonably priced cemetery in St. Louis.
SIX-GRAVE LOTS, $200 AND UP.
PERPETUAL CARE, NON-SECTARIAN.
OAK GROVE
THE CEMETERY UNUSUAL
MAUSOLEUM
Cabany 8805
LARGE LOT—Oak Grove Cemetery, sacrifice. Box T-412, Post-Dispatch.

CEMETERY LOTS

CEMETERY LOT—Sacrifice.
FRospect 6169.
SUNSET BURIAL PARK—3-grave lots; reasonable price. 3186 Morganford.

DEATHS

BACKER, M. P. (BAKARCICH)—Age 58 years, 6735 Waldemar, Thurs., Feb. 8, 6:30 p. m., dear father of Irene and Jo-seph Backer, our dear grandfather and uncle.

Funeral Mon., Feb. 12, 8:30 a. m., from Moydell Parlors, Mississippi and Allen avs., to St. Joseph's Church, 12th and Russell bl. Interment SS. Peter and Paul's Cemetery. Member St. Nicholas N. H. C. and Sloga Society.

BADARACCO, LOUIS—5043 Delmar bl., entered into rest Fri., Feb. 9, 1934, 3:30 p. m., beloved husband of Rose Badaracco (nee Bernero), dear father of Leo, Mary and Bernice Badaracco, dear brother of Lawrence Badaracco and Mrs. Louise Nuti of Cleveland, O., our dear brother-in-law and uncle.

Funeral Tues., Feb. 13, 8:30 a. m., from Math Hermann & Sons' Chapel, Taft and West Florissant av., to St. Charles Bor-romeo Church. Interment Calvary Ceme-tery.

BAUMGARTNER, EMILIA—Fri., Feb. 9, 1934, 4 a. m., beloved sister of Mrs. Julia Schneider and John Baumgartner, dear sister-in-law, niece and cousin, in her 61 years.

Funeral from residence, 6105 Vermont, Mon., Feb. 12, 2 p. m., to St. Trinity Luth-eran Cemetery.

A member of Camp Jackson Circle No. 74, Ladies of G. A. R. and Carondelet Evangelical Church.

BECKMANN, CHARLES SR.—311 Fillmore st., beloved husband of Anna Beckmann (nee Heusner), dear father of Mrs. W. E. Doelling, Officer Charles J. Jr., Anna and August Beckmann, dear brother of August Beckmann, dear grandfather, father-in-law and uncle.

Funeral from Southern Funeral Home, 6322 S. Grand bl., Mon., Feb. 12, 1934, 8:30 a. m., to St. Mary and Joseph's Church, thence to Bethania Cemetery. A member of Stone Mason and Marble Setters Union No. 22 and America Council No. 376, Royal League.

BECKMANN, CARL—Of 311 Fillmore, on Fri., Feb. 9, 1934, 1:30 p. m., in his 66th year, beloved husband of the late Elizabeth Beckmann (nee Reisching), fa-ther of Sophia Doelling (nee Beckmann), Charles, Anna and August, brother of Marie Lindeman (nee Beckmann) and the late Joseph and Johann C. Beckmann, and August John Beckmann, grandfather and uncle.

Funeral Mon., Feb. 12, 1934, 8:30 a. m., to St. Mary and Joseph's Church, thence to Bethania Cemetery.

BIRDSELL, WILLIAM—Of Staunton, Ill., entered into rest Fri., Feb. 9, 1934, 7:25 a. m., beloved husband of Emma Birdsell (nee Weishaupt), our dear father, brother, father-in-law, grandfather and uncle, at the age of 70 years.

Funeral Mon., Feb. 12, 2 p. m., from Beiderwieden South Side Funeral Home, 3620 Chippewa st.

BOHN, ELLA (nee Saur)—Fri., Feb. 9, 1934, 12:49 a. m., widow of the late Charles Bohn, beloved mother of Violet and Warren Bohn, dear daughter of Mary and Ernst Saur, our dear sister, sister-in-law, aunt and cousin.

Funeral from Wacker-Helderle Chapel, 3634 Gravois ave., Monday, Feb. 12, 1:30 p. m., to St. Peter and Paul's Cemetery.

A member and a member of Evening Star Council No. 25, D. of A.

DEATHS

BRANDSTETTER, LEOPOLD—Entered into rest Fri., Feb. 9, 1934, 3 p. m., beloved husband of Minnie Brandstetter, and dear father of Leo Brandstetter, Mary Sonka, Bertha Kress and Edward Taschner, our dear grandfather, brother-in-law, father-in-law and uncle, in his 54th year.

Funeral from Sullivan-Riley Funeral Home, 5007 Waterman at Kingshighway, Mon., Feb. 12, 8:30 a. m., to St. Henry's Church. Interment Bethany Cemetery.

BREIDING, ELIZABETH (nee Pedde)—4062A Botanical av., entered into rest Fri., Feb. 9, 1934, 9 p. m., dear wife of George Breiding, dear sister of Frank and Leo Pedde, our dear sister-in-law and aunt.

Funeral Mon., Feb. 12, 1:15 p. m., from Drehmann-Harral Chapel, 1905 Union bl., to St. Margaret's Church, thence to Bethania Cemetery.

BROWN (BRAUN) FRED—Fri., Feb. 9, 1934, 1:30 a. m., in his 65th year, be-loved husband of Louisa Brown (nee Hoffmann), dear father of Louisa Weber (nee Brown) and Edmund Brown, our dear father-in-law, grandfather and uncle.

Funeral Mon., Feb. 12, 3 p. m., from residence, 8428 Water st., Interment New St. Marcus Cemetery. Member of S. of U. V.; Gen. C. D. Wolf Camp, No. 5; A. K. V.; Gen. C. D. Wolf Camp, No. 5; A. K. V.; and the St. Louis Web Pressmen Union, No. 38. Jos. P. Fendler Jr. service.

CAMPBELL, MARGARET E.—1104A For-est av., entered into rest Fri., Feb. 9, 1934, 3:30 p. m., dear sister of William H. Camp-bell, James R. Campbell, Mrs. Susan B. Chassels (nee Campbell), Samuel C. Camp-bell and Mrs. Mary A. Pitts (nee Campbell).

Funeral Mon., Feb. 12, 10:30 a. m., from Ziegenhein Bros.' Chapel, 2623 Cherokee st., to Marissa, Ill. Services 2 p. m., at United Presbyterian Church.

CIZEK, WILLIAM—2125 Allen av., Sat., Feb. 10, 1934, 6 a. m., beloved husband of Barbara Cizek, dear father of Geo-giana, Theodosia and Miro, dear father-in-law and grandfather.

Funeral Mon., Feb. 12, 2 p. m., from Moydell Parlors, Mississippi and Allen avs., to St. Charles Bor-romeo Church. Interment Calvary Ceme-tery.

EASTON, GEORGE SIBLEY—Feb. 9, 1934, at his home in Chicago, son of the late Alton R. Easton.

Services at the Wagoner Chapel, 3621 Olive st., Mon., Feb. 12, 10 a. m. Inter-ment Bellefontaine Cemetery.

FELTER, JOHN HENRY—February 10, 1934, beloved father of Maude Rudler, Martha Hagelmann, Minnie, William and Walter Felter, our grandfather and father-in-law.

Funeral, Monday, 3 p. m., from Mc-Laughlin Funeral Home.

FISHER, ROBERT HARDIN—Entered into rest Thurs., Feb. 8, 1934, at Mount Ver-non, Mo., dear nephew of Mr. A. E. Mur-phy of the Gatesworth Hotel and our dear friend.

Funeral from the Mullen Chapel, 5165 Delmar bl., Mon., Feb. 12, 7:30 a. m., to Old St. Louis Cathedral. Interment Calvary Cemetery.

FOY, THOMAS J.—1054 Forest av., en-tered into rest Fri., Feb. 9, 1934, 10 a. m., beloved husband of the late Bridget M. Foy (nee Corcoran), dear father of Mary Eleanore, Mrs. Elmer Wolff, Joseph, Wil-liam and John Foy.

Funeral Mon., Feb. 12, 8 a. m., from Edward F. Howard & Son Funeral Home, 4212 St. Louis av., to St. James Church. Interment Calvary Cemetery.

FRICKE, ALOIS M.—219A Geyer av., Fri., Feb. 10, 1934, 2:30 a. m., beloved husband of Catherine Fricke (nee Kelly), dear father of Dorothy and Matthew beloved father of Dorothy and Matthew Fricke, dear son-in-law, brother, brother-in-law and uncle, in his 28th year.

Funeral from Wacker-Helderle Chapel, 3634 Gravois av., Tues., Feb. 13, 8:30 a. m., to St. Stephens Church, Holly Hills, to be St. Marcus Cemetery.

GLATTER, LOUIS L.—Thurs., Feb. 8, 1934, beloved husband of Hazel Glatter, dear father of Betty and Louis Glatter.

Services at Chapel, 4715 McPher-son av., Sun., 9:30 a. m. Funeral from Hartman Chapel, Chicago, Mon. a. m.

GOLDSTEIN, BETSY—Thurs., Feb. 8, 1934, beloved mother of Mrs. Frances Geigher, Mrs. Fannie Goldin, Mrs. Sadie Handelman, Mrs. Minnie Fishman, Mrs. Mary Stern, Jay, Albert, Maury and Grace Goldstein.

Funeral from Berger Chapel, Sun., 11 a. m.

HAUSMANN, LOUIS—Friday, February 9, 1934, 6.05 p. m., dear father of Flor-ence Reisinger and Irene Weinzierl and dear dear father-in-law, grandfather, brother and uncle at the age of 62 years.

Funeral from Geiselman Chapel, 2630 Gra-vois av., Tuesday, Feb. 13, 2 p. m., to Concordia Cemetery.

HIEGELHEIM, ANNA (nee Hartwig)—3682 French av., beloved wife of Charles Hiegelheim, dear mother of Martha and Mrs. Louis Stiffen and Charles H. Hiegelheim, Mrs. Louis Stiffen and the late Henry Hiegelheim, sister of Mary and Conrad Hartwig and Mrs. Kate Schaefer, dear mother-in-law, grand-mother, great-grandmother and aunt.

Funeral from Southern Funeral Home, 6322 S. Grand bl., Tuesday, Feb. 13, 1934, 3 p. m. to Park Lawn Cemetery.

HIRSHBERG, JACOB—Fri., Feb. 9, 1934, beloved husband of the late Hanna Heikz Hirshberg and dear father of Mrs. Alice Hirshberg and dear father of Mrs. Adeline Engel, Mrs. Pauline Brown and Herman Hirshberg.

Funeral from Berger Chapel, 4715 Mc-Pherson, Mon., 10:30 a. m.

INNES, KATE (nee O'Keefe)—Entered into rest Wed., Feb. 7, 1934, relict of Wm. Innes, dear mother of the late Kenneth and our dear cousin.

Funeral from Schnur Funeral Home, 3125 Lafayette av., Mon., Feb. 12, 8:30 a. m., to St. John's Church, 16th and Chestnut. Interment Calvary Cemetery.

KARBOWSKI, LEOPOLD—Entered into rest Sat., Feb. 10, 1934, beloved husband of Anna Karbowski (nee Jablonowski), dear father of Brother Casmir of the Order of Friars, Cecilia, Helen and Edmund Kar-bowski, father-in-law, brother-in-law and uncle.

Funeral Tues., Feb. 13, 8:30 a. m., from the residence, 4307 S. Compton, to St. Hedwig Church. Interment Calvary Ceme-tery. Fendler Undertaking Co. in charge.

Deceased was a member of Holy Name and St. Vincent de Paul Church.

KLEIN, JACOB—Fri., Feb. 9, 1934, 11:07 a. m., darling son of Jacob and Caroline Klein, our dear brother, grandson and nephew, age 7 months and 20 days.

Funeral from Wacker-Helderle Chapel, 2333 S. Broadway, Mon., Feb. 12, 9:30 a. m., to New St. Marcus Cemetery.

KOENIG, LOUISE—3962 De Tonty st., Sat., Feb. 10, 1934, beloved mother of Mrs. Rose Little, George W., William L. and Lawrence S. Koenig and our dear sister.

Funeral from Peetz Funeral Home, Lafayette and Longfellow bl. Mon., Feb. 12, 7:30 a. m. to St. Margaret's Church. Inter-ment Bootville, Ill. Deceased was a mem-ber of Third Order of St. Francis.

LEWIS, EUGENE W.—4954 West Pine, Fri., Feb. 9, 1934, 6 p. m., beloved husband of Eva M. Lewis, brother of Edward S. Lewis and Mrs. Florence Atkin-Bransford Lewis and Mrs. Florence Atkin-son.

Funeral from the Edith E. Ambruster Funeral Home, 4053 Lindell bl., Mon., Feb. 12, 9:45 a. m. Interment Bellefon-taine Cemetery. Please omit flowers.

Before you start your search for a suitable home—residence, flat or apartment—let the advertisements in the Post-Dispatch tell you just where to go to see the place meet-ing your requirements. Read these descriptive For Rent or For Sale ads, then 'svestigate. Another way to save time is to write a want ad describing what you want and have the ad printed in the Post-Dispatch. Call MAin 1111 for an adtaker.

DEATHS

BACKEE, M. P. (BAKARCICH).
BADARACCO, LOUIS
BAUMGARTNER, EMILIA
BECKMANN, CHARLES SR.
BECKMANN, CARL
BIRDSELL, WILLIAM
BOHN, ELLA.
BRANDSTETTER, LEOPOLD
BREIDING, ELIZABETH
BROWN, (BRAUN) FRED
CAMPBELL, MARGARET E.
CIZEK, WILLIAM
EASTON, GEORGE SIBLEY
FELTER, JOHN HENRY.
FISHER, ROBERT HARDIN
FOY, THOMAS J.
FRICKE, ALOIS M.
GLATTER, LOUIS L.
GOLDSTEIN, BETSY
HAUSMANN, LOUIS.
HIEGELHEIM, ANNA
HIRSHBERG, JACOB
INNES, KATE
KARBOWSKI, LEOPOLD
KLEIN, JACOB
KOENIG, LOUISE
LAWLESS, OFFICER THOMAS R.
LAYMAN, ROBERT F.
LEWIS, EUGENE W.
LUEHRMANN, LOUISE
McCALLISTER, JOSIE A.
McCONNELL, ANGIE A.
McCORMICK, JUANITA
McGINNIS, RUTH
McLAGAN, JOHN
MEYER, CHRISTIAN W.
MILLER, THEODORE H.
MINER, WILLIAM HARVEY
MUNTZEL, HENRY C.
NICHOLS, OTTO
NIEKAMP, WILLIAM L.
O'BRIEN, MISS CATHERINE
OSTERHAGE, MINNIE C.
REDDY, PATRICK M.
RICE, CORWIN A.
ROZNIAK, LEON
SALE, E. J. (GENE)
SATTEL, ELIZABETH.
SCHERTEL, EMMA A.
SCHOENING, EDWARD E.
STEIBER, JULIUS
STRAKA, JOSEPH W.
VOIGT, CHARLES
VORDERBRUEGGE, LOUISE
WAGNER, HARRY
WUELLNER, FRED

LAWLESS, OFFICER THOMAS R.—5876 Bartmer av., Fri., Feb. 9, 1934, 12:30 a. m., beloved husband of Frances M. Lawless (nee Gray), dear father of Mrs. J. Jaas and Mary, Thomas, Virginia, Florence and Helen Lawless, son of Alice Lawless, our dear grandfather and uncle.

Funeral from Arthur J. Donnelly's Par-lors, 3840 Lindell bl., Mon., Feb. 12, 8:30 a. m., to St. Rose's Church. Interment Calvary Cemetery. Deceased was a mem-ber of St. Louis Police Department.

LAYMAN, ROBERT F. — Friday, Feb. 9, 1934, husband of the late Sadie A. Lay-man, dear father of William R., Robert F. Layman, Edith Boland and May Fiegge (nee Layman), our dear father-in-law and grandfather, in his 64th year.

Funeral from Schumacher Funeral Home, 3013 Meramec st., Monday, Feb. 12, 10 a. m. Interment Valhalla Ceme-tery.

LUEHRMANN, LOUISE (nee Bose)—2132 Dolcar av., entered into rest Fri., Feb. 9, 1934, 4:10 a. m., dear mother of George, Albert and Arthur Luehrmann, dear sister, sister-in-law and grandmother.

Funeral Mon., Feb. 12, 2 p. m., from Stroot-Carroll Funeral Home, 4600 Natural Bridge. Interment New Bathiehem Cemetery.

McCALLISTER, JOSIE A.—Sat., Feb. 10, 1934, wife of the late Emerson D. McCal-lister, dear mother of Elmer R. McCallister bl., dear grandmother, sister, sister-in-law and cousin.

Funeral from Hoffmeister Chapel, 7814 Bonhomme, Tues., Feb. 13, 2 p. m. to S. Broadway, Tues., Feb. 13, 2 p. m. to Mount Hope Cemetery.

McCONNELL, ANGIE A.—Fri., Feb. 9, 1934, at Bemis, Tenn., wife of William Mc-Connell, mother of Dr. Harry R. and Robert R. McConnell, our dear sister and grand-mother.

Service at Lupton Mortuary, 4449 Olive, Mon., 10 a. m.

McCORMICK, JUANITA—Suddenly, Sat., Feb. 10, 1934, 6:30 p. m., beloved daugh-ter of Howard and Mamie McCormick (nee Nealon), dear sister of Howard Jr., Es-gene and Ralph McCormick.

Funeral from Clark Funeral Home, 1125 Hodiamont av. Time later.

McGINNIS, RUTH (nee Benson)—Fri., Feb. 9, 1934, 1:45 p. m., beloved wife of Edward J. McGinnis, dear mother of Joan, dear daughter of Mrs. Stella de Berry (nee Benson), dear sister of Owen de Berry, Mrs. Dorothy Scanlon, David, dear sister of Mrs. Dorothy Scanlon, David, George and Adolph Benson, our dear daugh-ter-in-law, aunt and niece.

Funeral from the Leidner Chapel, 2223 St. Louis av., Mon., Feb. 12, 8:30 a. m., to St. Michael's Church. Interment Cal-vary Cemetery.

McLAGAN, JOHN—Entered into rest Fri., Feb. 9, 1934, beloved husband of Mary Bruce McLagan, dear father of Mary Bruce Allen and Ernest George McLagan.

Funeral from the Parker Undertaking Chapel, 15 West Lockwood. Interment Groves, Mon., 10:45 a. m. Services 2:30 p. m. Inter-ment Oak Hill Cemetery.

MEYER, CHRISTIAN W.—Cherokee and California av., entered into rest Fri., Feb. 9, 1934, 7 p. m., beloved husband of Eli-Meyer (nee Wasermann), dear father of Al-bert, William, Edward and Eugene Meyer, and of the late Arthur Meyer, dear brother of Herman Meyer Sr., and our dear brother-in-law, father-in-law, grandfather and uncle, age 75 years.

Remains lie in state at Ziegenhein Bros. Chapel, 2623 Cherokee st., until Mon., Feb. 12, 11 a. m., when services will be held at Pomegranate Temple, 3315 Penn-sylvania av. Thence to New St. Marcus Cemetery.

Deceased was a member of Pomegranate Lodge No. 95, A. F. and A. M.

MILLER, THEODORE H.—4957 Easton av., Thurs., Feb. 8, 1934, age 71 years, beloved husband of Lizzie Miller (nee Oet-jemann), dear father of Theodore Miller, Mrs. Elizabeth Wees and Mrs. Clara El-berbrock.

Funeral Mon., Feb. 12, 2 p. m., from William M. Schumacher Chapel, 4834 Nat-ural Bridge av. Interment Oak Grove Cemetery.

MINER, WILLIAM HARVEY—3344 S. Clay Ave., Kirkwood, aged 56 years, died sud-denly Saturday.

Funeral 2:30 p. m., Mon., Donnelly Par-lors, 3840 Lindell bl.

MUNTZEL, HENRY C.—Entered into rest Thurs., Feb. 8, 1934, husband of the late Emma Mannewell Muntzel, dear father of Estelle Mellen and Harvey J. Muntzel of Dallas, Tex.

Funeral from the Alexander Chapel, 6175 Delmar, Mon., Feb. 12, 2 p. m.

NICHOLS, OTTO—5027 Rosa av., sudden-ly, Fri., Feb. 9, 1934, 11 p. m., dear father of Lillie Nichols, dear mother-in-law of Cora Hansen, Dorothy, Grace, Helen, Bor-den and Arthur Nichols, our dear brother and dear father-in-law of Dr. H. L. Han-sen.

Funeral Mon., Feb. 12, 2:30 p. m., from Kriegshauser's Mortuary, 4228 S. Kings-highway. Interment Valhalla Cemetery.

NIEKAMP, WILLIAM L.—Thurs., Feb. 8, 1934, at Terre Haute, Ind., beloved hus-band of Engie Niekamp, dear father of William S. Niekamp, brother of George L., Charles A. and Robert Niekamp, Mrs. Laura Nicholson, Mrs. Will Docter, Mrs. Marvin Measham and Mrs. Walter L. Rathmann.

Services at the residence of Mrs. Walter L. Rathmann, 6424 Cecil av., Mon., Feb. 12, 2 p. m. Interment Bellefontaine Ceme-tery.

O'BRIEN, MISS CATHERINE—Formerly dear friend of Mrs. Aline Bloem-ker (nee Steiber) and August Steiber, our dear brother-in-law and uncle.

Funeral Mon., Feb. 13, at 8 a. m. Remains will arrive Tues., Feb. 14, 2 p. m., at Funeral Wed. Interment Wed. p. m. from Robert's Funeral Home, 1905 S. Grand bl. Interment SS. Peter and Paul's Ceme-tery. Please omit flowers.

OSTERHAGE, MINNIE C. (nee Jelling)—Waterloo, Ill., entered into rest Fri. Feb. 9, 1934, beloved wife of Louis H. Oster-hage, dear mother of Wilbur, Louis J., Hazel, dear mother of Wilbur, Louis J., Florence and Mildred Osterhage.

Funeral from Wagner-Hermann Funeral Home, Waterloo, Mon., Feb. 12, 1:45 p. m., to St. Paul's Evangelical Church. Inter-ment in Waterloo Cemetery.

REDDY, PATRICK M.—Sat., Feb. 10, 1934, beloved son of the late Hugh and Mary Reddy, dear brother of Mrs. Joseph Tierney, Mrs. Bob Duffy, the late Mary Ann Regan, Elizabeth, Hugh and John Red-dy, our dear brother-in-law and uncle.

Funeral from the residence, 3715 Dun-bar st., Monday at time later.

RICE, CORWIN A.—Friday, February 9, 1934, beloved husband of E. Gertrude Rice, dear father of Daniel Betjeman and Lynn D. Rice.

Funeral Monday, 1 p. m., from Mc-Laughlin Funeral Home.

ROZNIAK, LEON—Age 59 years, Tues., Feb. 6, 12 p. m., beloved husband of Fe-lagia Rozniak (nee Lucinski), dear father of Joanna, Valley, Barney, Victor and Louis, our dear brother-in-law, father-in-law, grandfather and uncle.

Funeral Mon., Feb. 12, 8:30 a. m., from residence, 1326 N. 20th st., to St. Stanis-laus Kostka Church. Interment Calvary Cemetery. Moydell service.

SALE, E. J. (GENE)—Beloved husband of Clara Van Dyke Sale, dear father of Mrs. Joseph Tiscia, Marcella and Celeste Sale, dear son of Virginia Sale, our dear brother, brother-in-law, father-in-law, grandfather and uncle.

Funeral from Southern Funeral Home, 6322 S. Grand bl., on Tues., Feb. 13, 1934, 2 p. m., to New St. Marcus' Cemetery.

SATTEL, ELIZABETH—Fri., Feb. 9, 1934, dear wife of the late Jacob Sattel, dear mother of Officer Michael, Daniel, Julius, William, Albert and Elsie, Bertha Knick-meyer, Ida Jackson, dear mother-in-law, grandmother and aunt.

Funeral Monday, Feb. 12th at 2 p. m., from chapel, 3934 Russell blvd. to New St. Marcus' Cemetery.

SCHERTEL, EMMA A. (nee Busse)—6319 Louisiana, Thurs., Feb. 8, 1934, in her 62d year, beloved mother of Edward, Lewis and Adrienne Biermann (nee Schertel), our dear mother-in-law, grandmother and aunt.

Funeral Mon., Feb. 12, 1:30 p. m., from Joseph P. Fendler Jr. Funeral Home, 7128 Michigan av. Interment St. Trinity Ceme-tery.

SCHOENING, EDWARD E.—5010 Gravois, Sat., Feb. 10, 1934, 8:45 a. m., beloved husband of Anna M. Schoening (nee Freud-enberg), and dear father of William F. Schoening, our dear brother, brother-in-law, father-in-law and uncle, in his 45th year.

Funeral from the Schumacher Funeral Home, 3913 Meramec, Tues., Feb. 13, 1 p. m., to St. Matthew's Church. A mem-ber of America Lodge No. 347, A. F. and A. M.; Low Twelve Club, St. Louis Chapter A. M.; Low Twelve Club, St. Louis Chapter No. 8, R. A. M.; Hiram Council No. 8, R. and S. M.; Ascalon Commandery No. 16, K. T. S.; Ben Hur Temple; Past Patron of Eastern Star Chapter No. 484, O. E. S.; Mis-sleur Camp No. 4, S. of U. V., and T. P. A.

STEIBER, JULIUS—Suddenly, at San Die-go, Cal., dear brother of Mrs. Aline Bloem-ker (nee Steiber) and August Steiber, our dear brother-in-law and uncle.

Remains will arrive Tues., Feb. 13, at 8 p. m. Funeral Wed. Interment p. m. from Robert's Funeral Home,

GENERAL ANNOUNCEMENTS

BEAUTY CULTURE

AS TAUGHT BY

MOLER

will qualify you for a worthwhile position.

Only prompt action will get you in this work ahead of the CODE and secure the reduced rates now in effect on a MOLER COURSE.

LEARN NOW and enjoy the benefits of guaranteed salaries and shorter hours.

Only six months of interesting schooling will qualify for State Examination—and place you on the road to financial independence.

Call, write or phone for FREE Booklet, explaining the MOLER Course in this profitable and fascinating work.

ALSO REMEMBER our student service to the public at reduced prices is REAL ECONOMY. Take advantage of it.

February Special

PERMANENT WAVE, as low as.....$1.00

Shampoo & Marcel or Finger Wave, as low as.....25c

Haircut, as low as.....15c

Facials, as low as.....25c

All service under direct supervision of special trained teachers.

MOLER SYSTEM OF COLLEGES

Phone CEntral 3581

810 North Sixth St.

Established Since 1893

THINK!!!

Before you buy Chop Suey or Chinese Foods. From what, how and where is it made; be fair to your body and yourself;

Call GRand 5770

Quality, Cleanliness, Efficiency.

GOLDEN DUCK, Inc.

1854 RUSSELL BLVD.

HORSEBACK RIDING. Fine horses, per hour 50c. Will sell beautiful 5-galted horse, $65. Phone REpublic 1469

Sally Matthews

OLD LAPSED INSURANCE MAY HAVE VALUE

No matter when the insured has died or when you quit paying premiums, bring or mail policies to us for inspection. Advice free. Insurance Counsel & Service Bureau, 523 Louderman Bldg., 317 N. 11th st., or 6211 Delmar bl.

EXPERT LETTERS GET INTERVIEWS Let us compose your next letter of application for employment to your prospective employer that will merit your capabilities with smarter results. Moderate paid. N. Perkins, 523 Louderman Bldg. CH. 9663.

HAVE YOUR PARTIES

In a private home. Catering to card parties, etc. Rates very reasonable. For information or reservation call FRanklin 3943.

HOTEL AVALON

St. Louis' Finest Family Hotel, Live on the American Plan. 339 N. Taylor. FO. 5534.

GRAND NATIONAL BATH HOUSE Ladies, guard your health and weight by taking Russian Turkish steam baths, on Monday and Tuesday. 1011 N. 18th st. Admission 40c; open 7 a. m. to 10 p. m. Garfield 6692.

SHOP TOWEL SERVICE CO. Specialized service for every industrial need. We also rewash and sterilize soiled rags. Delivery service. 4139 Gravois. LAclede 2980.

FORD AND CHEVROLET owners, if you haven't bought new license plates for it you will be to your advantage to call FO. 0500.

LEAVING for South Texas Wednesday. Kirkwood 1816J.

LOS ANGELES—Can take two; private sedan; low rate. 4483 McPherson.

ORDERS Wtd.—For antique metal work; also metal toys and novelties. Sander's, 1114 Williams st., Collinsville, Ill.

MARATHON CONTESTANTS for Harrisburg, Ill.; transportation paid. See Letty at No. 6 N. Grand.

STAMP COLLECTING

QUALITY approvals ½c up; octagon set Thessaly, complete, 5c applicants. Keigwin Stampco. (PD) Vineland, N. J.

SWAPS

40 ACRES—Buildings on highway 51; will divide; for car, club or acreage near St. Louis. Box R-369, Post-Dispatch.

ADVERTISING man will exchange services for space in hotel. Box R-157, Post-Dis.

AIR COMPRESSOR—And tank; Grebe electric radio; Chevrolet 1926 parts; Moon 1929 coupe. What have you? 1815 N. 9th st.

AUTOMOBILE repairs for coal; work guaranteed. RO. 9205.

AUTOMOBILE Wtd.—Will exchange Ozark land, including house. Box R-368, P.-D.

BALDWIN reproducing grand at $1000 cash, or what? Box H-51, Post-Dispatch.

BATTERY CHARGER—Large; and equipment; for used car, or what have you? 4235E Easton.

BEST grade of nursery stock, fruit trees, berry plants, ornamental shrubs and evergreens to exchange for adding machine. Underwood typewriter, office desk, filing cabinet, cash register, platform scales up to 600 lbs. Small truck, coupe, farm water and lighting system, garden tractor, electric water pump, many other items to be used in office and on nursery farm. Write us what you have and lowest cash prices and get our 72-page illustrated catalog with lowest prices in the history of our business. Benton County Nursery, Box 800-Rogers, Arkansas.

BUICK MASTER 6 COACH, good, for Ford truck. Box Y-410, Post-Dispatch.

BUNGALOW—Ferguson for sale or exchange; 5 rooms, bath, steam heat; garage, and lot 63x135; will take a clear lot or $800 cash for my equity. FR. 7998.

CHAIN BLOCK—1½-ton, for bench lathe. 3817 Oneara av.

CLEAR LOT—Saxophone, diamond ring, watch, pool table, organ. FR. 4682.

DENTAL WORK—For printing. Box H-82, Post-Dispatch.

DENTAL WORK—For sign work. Box H-170, Post-Dispatch.

ELECTRIC ICE BOX—Swap or sell cheap. CAbany 3129J.

ELECTROL oil burner for cash or what have you? FRanklin 7372.

$500 EQUITY in 1½-ton International truck for late model car. FR. 7907.

EXCHANGE describing for ½-ton truck or typewriter, RO. 1956.

EXCHANGE bungalow range, heating boiler, radiators, floor cases. JE. 4463.

EXPERT dental services for anything of value. CHestnut 0235.

FARM—40-acre, 135 miles from St. Louis, for 1933 model machine. Box A-349, Post-Dispatch.

ENGINEERS

ANDREW J. O'REILLY

Consulting Engineer
Established in 1877
ELECTRICAL—CIVIL—MECHANICAL
Makes a Specialty of
Safeguarding Machinery
Mounting and Equipping
2307-09 S. GRAND LAclede 0027

EXCAVATING

A. H. McKAIN

EXCAVATING & HAULING CO.
Our Specialty:
Basements Under Constructed Houses.
1853 Vassler. MUlberry 1853.

GUTTERING AND SHEET METAL WORK

GUTTERING, spouting, furnace work; terms. GRand 0893. PRospect 8379.

LAUNDRY AND CURTAIN CLEANING

WET WASH, 4c Lb.

WITH FLAT WORK IRONED, 6c LB. WHITE WAY LAUNDRY. FR. 0655.

MISCELLANEOUS NOTICES

LINOLEUM work at modest charges, experienced. Shannon, CA. 8792W.

MOTH PROOFING

Everlasting Moth Proofing

One treatment protects for life. Unconditionally guaranteed.
J. C. GERSBACHER, St. Louis Distributor
4154 Connecticut. PRospect 4456.

PAINTING

ROOMS PAINTED, ENAMELED $4.50 up. Pure white lead. FLanders 6264.

LET us do your painting; we have our own spraying machines for rough and craftex walls; all kinds of repairing. A. B. Lesperance, 1218 Goodfellow. EVergreen 7723.

BATHS — $3; rooms, $2.50; varnished, $2; flats, outside, 2 coats, $35 and up; work guaranteed. Kremer, Riv. 1463.

PAINTING—Inside, outside, craftex walls; floors; estimates given. FLanders 3154.

PLASTERING

PLASTERING—Tuck pointing, general repairing a specialty; guaranteed. FO. 2731

BROKEN PLASTER REPAIRED; PRICES LOW; WORK GUARANTEED. CA. 3885.

PLASTERING—Craftex, succo or sand finish; rooms cleaned, renewed. LA. 3511

PLUMBERS

BATHROOMS—Sinks installed; repairs, sewers opened; reasonable. HI. 3570.

PLUMBING — Heating, bathrooms, sinks; reasonable; guaranteed. Riverside 5636.

PLUMBING—Heating; lowest prices; registered; all work guaranteed. MU. 1829.

ANYTHING in plumbing, reasonable; special prices on bathrooms. GRand 2980.

PRINTING

PRINTERS—I have large lot 6x26, 68-lb. subgrave white cover stock; bargain. Casey Printing Co., Hotel Chase. RO. 2500.

RADIO SERVICE

S—T—S

Service That Satisfies

A new concern, a new type of service, a new deal. Complete laboratory tests by competent radio technicians. The highest type of service offered at lowest possible prices, is a bid from us to merit your patronage. Wishing to grow, we must give you service that satisfies, at lowest possible prices.
1805 S. Jefferson S-T-S GRand 4447

FREE INSPECTION

SERVICE ALL DAY SUNDAY

50c includes minor repairs; 40 per cent off on all tubes. Including RCA picture work and tubes guaranteed (with a guarantee that counts).
ALL MAKES RADIO SERVICE, GR 8803

RADIO SERVICE CALLS

City or County, 50c. 24-Hour Service. Includes Minor Repairs and Adjustments. 1-Year Written Guarantee.
STANDARD RADIO CO. FOrest 8686.

SERVICE CALLS—50c; any radio; work guaranteed 1 year. Atlas Radio Service, 5890 Easton. MUberry 2314.

GUARANTEED radio service of any kind. Call COlfax 4952R.

RADIOS tested free. When others fail, call us. JEfferson 4314.

RADIO repaired, no service charge; day and night. GRand 3282.

ROOFING WORK

PAY WHEN IT RAINS—$2 FIRST LEAK. ADDITIONAL LEAKS, $1. THE ORIGINAL ECONOMY. FOREST 9772.

STORAGE, MOVING, EXPRESS

A. B. PERLE MOVING & STORAGE

Used furniture wanted badly. Also furniture taken in exchange for moving.
5602 EASTON MUlberry 3717

KORTKAMP BROS. COLFAX 3900.
Expert movers; local and long-distance; weekly trips to Chicago; special rates; prompt service; bonded and insured.

CRAWFORD MOVING VANS, 3059 CASS, FR. 8570; $4.50 per load or contract. Long distance, 20c per mile. Furniture bought or taken in exchange for moving.

PEOPLE'S MOVING CO.
Bonded; 4 rooms, $5; 6 rooms, piano, $10; storage, $1 room; piano hoisting; 4 experienced men to van. JEfferson 5161.

MOVE ON CREDIT AND STORAGE
HILAND 5987
JACKSON MOVING AND STORAGE
MOVING, $1.50 ROOM; DISTANCE 5c MILE; WORK GUARANTEED. FR. 1912.

E. CRAWFORD—3 rooms, $5; furniture in exchange; white help. FRanklin 4766.

BONDED — Large van, $1.50 room; distance, 10c mile. Hansen, GR. 4246.

LARGE bonded vans; guaranteed first-class service; $1.50 room. NE. 1718.

BONDED—$1.50 room; experienced white help; long distance, 5c mile. FR. 9541.

BONDED moving $1 room up; furniture exchange. Vonderahe. JE. 1283.

BONDED vans, $1 room, extra good white help; storage. CE. 8895.

BONDED MOVING—$1 room up, or furniture in exchange. Sunny. JEfferson 1120.

RELIABLE Square Deal bonded movers; experienced help; $1 room. GR. 6065.

BONDED moving, white help, $1.50 room; distance, 5c mile. CE. 0857.

TREE SURGERY, GARDENING AND SODDING

EXPERIENCED tree, shrub trimming; reasonable. Brooks, 2105 Arsenal. GR. 8362

TRIMMING—Pruning shrubbery, grapevines, fertilizer. MU. 0788.

UPHOLSTERING

LIVING ROOM SUITE UPHOLSTERED, INCLUDING MATERIALS, $29. WE CALL AND DELIVER. FOrest 8077.

UPHOLSTERING—Slip covers, any function. EIGEL, 5922 Delmar. CAb. 7425.

WALL PAPER CLEANING

CROSS—CLEANING, ROOMS 75c
Back Broke; best work. Call FOrest 2068.

ARBORENE paper cleaning, 75c and up; bath free. PRospect 0441.

WALL PAPER HANGING

Attention, Paperhangers

Our 1934 sample books are ready for distribution. Send us your application for a set at once. No comparison in quality and price. We are distributors for the nationally advertised Imperial Washable Wall Paper; a new, remarkable feature very much in demand. Two stores to serve you. Prompt delivery service.
THE BANNER SUPPLY CO.
1804-06 S. Jefferson av. GRand 4992
5012-14 Easton ave. Forest 3224

Master Painters and Decorators OF GREATER ST. LOUIS, INC.

Important meeting that no contractor doing painting, paper hanging, decorating, cleaning, calcimining, should miss. Every one doing this work must comply with the code, whether they do the work themselves or employ men. Items of interest to be discussed Tuesday evening, Feb. 13th, at 8 o'clock at the Washington Hotel.

Attention — Paperhangers

Our 1934 books now ready. Call and get your set or phone FRanklin 8651 and we will deliver them to you.
QUALITY FIRST—PRICES LOWEST.
J. D. Horne Wall Paper Co.,
3176 Easton av., St. Louis, Mo.
CHestnut 0032.

WALL PAPER HANGING

Attention Paperhangers

The G. S. Line 1934 Sample Books now ready. Incomparable as to price and quality. Imperial, Birge and United Waterproof Wallpaper. Phone or call for your set now. G. SCHELHAMMER & CO., 2334 S. Grand. Phone FR. 1531.

A-1 PAPERHANGING

GOMS $2.50, ALL WORK GUARANTEED, JE. 6968.

FOX DECORATING CO.
New washable paper; guaranteed work; same reasonable prices. HI. 3244.

PAPERING, painting, cleaning, lowest prices; guaranteed. CO. 2921W. Jas. E. Dye.

PAPERING, $3; cleaning, painting, scraping, plastering; references. Boyle, MU. 3885.

PAPERING, $2.75 room, border, paper included; cleanings 60c. LAclede 7387.

PAPERING—Painting, plastering, cleaning; first-class work; reasonable. RO. 1527.

PAPER HANGING AND PAINTING—Work guaranteed; reasonable. CA. 7184.

PAPERING—$3 room, 1934 paper, labor, border included. CE. 2513.

PAPERING Wtd.—Exchange housekeeping rooms for papering. 4027 McPherson.

PAPERING—$4; including paper; painting, plastering; low prices. GR. 4903.

PAPERING—Painting, cleaning; reasonable; do work myself. JE. 3147.

PAPERING—$3 room up, including paper; painting. Williamson, CEntral 2572.

PAPERING—Painting, graining, plastering; prompt; very reasonable. MU. 1461.

PAPER HANGING—$2 per room; cleaning, painting; best workmanship. HI. 6038.

ROOMS papered $3; everything included; guaranteed plastering. MU. 6819. Goodman.

ROOMS—$5; beautiful 1934 paper; scraping included. Central 5404.

ROOMS papered, $3; painting, general cleaning, floors finished; 35c hr. FO 0376

ROOMS papered, $3, including paper; plastering, $1 yard. FR. 5068.

ROOMS papered, $4, plastering and paper scraping included. GR. 0594.

ROOMS papered, $3 up, includes everything. Rooms cleaned, 50c. CAbany 4143.

ROOMS papered, lowest prices; guaranteed. Cullen, CE. 9219.

ROOMS papered, reasonable; rooms cleaned, 75c-$1. A. Klein, GRand 1249J.

ROOMS papered, $2.50; expert workmanship; painting, cleaning. Call RI. 8724M.

GUARANTEED papering; $3 room; painting, plastering; prompt service. GRand 0666.

HAVE your home decorated by an expert craftsman; 1934 washable paper, guaranteed. MUlberry 7071.

HAVE 5-room flat, South Side, $20 per month; accept decorating work for 3 months' rent. Box H-160, Post-Dispatch.

C. A. McGLASSON, wall paper decorator; 25 years' experience; will do it right. EVergreen 2990.

GUARANTEED PAPERING, $3 ROOM Excellent work; painting. FR. 7447.

GUARANTEED PAPERING—$4 room, 2-coat paint included; do work myself. CE. 4129

SELECT YOUR own paper, $4 per room, with paper. MU. 4643. GA. 7004.

BARGAINS in papering, selections; work guaranteed. R. Lloyd, FRanklin 2227.

WASHING MACHINE REPAIR



REPAIR PRICES REDUCED! Expert mechanics on wash machines, also vacuum cleaners. Prompt service, also cut prices. Dependable work, guaranteed; backed by owner's 23 years in own property. Why pay more than our prices?
ECONOMY CO.
3551 PINE JEfferson 8227

EXPERT repairing; parts for all makes. Free estimates. 1403 Salisbury. GA 8333

USED WASH MACHINE PARTS—Wringer rolls, 50c. 75c. 4119 Gravois. LA. 6266.

WEATHERSTRIPPING

ALL METAL INSTALLATION.....$1.25 PER WINDOW
S. LOCKE CLEMENT CO.
4318 OLIVE ST. FR. 7754.

ATTENTION—DO YOU FEEL A DRAFT? Get a substantial all-metal installation for $1.25 per window; guaranteed. S. Locke-Clement Co., 4318 Olive. FR. 7754

WINDOW SHADES

YOU can't hide dirty shades; 30th anniversary, buy now, 36x6 Holland or opaque, 35c; bring rollers; save time; other grades; sizes to order; cleaning and repairing; estimates; service; open till 9 p. m. RO. 9205. Ketelsen, 5596 Easton.

SHADES made to order; first-class material and work; cleaning. For samples, prices, call Victor Shade Co., CA. 2366.

WINDOW SHADE CLEANING

WINDOW SHADE CLEANING
When the best shade cleaning or the best shade work of any description is wanted, phone us.
HESS-DARE SHADE CO.,
4010 Chouteau. FR. 6377.

PROFESSIONAL

BEAUTY PARLORS

Vag Oil

IT'S SOAPLESS

At all first-class Beauty and Barber Shops.

DANCING

CLARK'S WESTMINSTER HALL—3806 Olive st. Classes every Monday evening. Parties every Sunday evening. FR. 8811

LEARN TO DANCE—Lessons any hour. Lawler's School. 6154 Delmar. CA. 3101

SKOBEL STUDIO—3945 Olive; dancing lessons any hour. FR. 0754.

ALBRECHT—Classes Monday nights, 8 p. m.; private by appointment. FR. 9120.

ACROBATICS—Tap. Cliff Dillon, 1170 N. Kingshighway. RO. 9928.

DETECTIVES

DETECTIVE — Shadowing, investigating; confidential; licensed; bonded. PA. 3202

DETECTIVE KICK—Shadowing and investigating; confidential; bonded. EV. 8194.

INVESTIGATOR—Expert; 30 years' experience. John Snyder, Oak Hill, Mo.

DRESSMAKING—MILLINERY

FUR JACKETS $5 And Up

MADE TO ORDER FROM YOUR OLD FUR COAT.....
1606 N. EUCLID
RO. 4044

LINDELL SCHOOL of dressmaking; at 4343 Lindell; instruction given in cutting, fitting, alterations, draperies, slip covers; reasonable rates. Call JE. 9285.

ALTERATIONS, dressmaking, coats relined; reasonable. Mrs. Campbell, RO. 2821.

DRESSMAKING—Expert, reasonable. 4557 West Pine. JEfferson 0607.

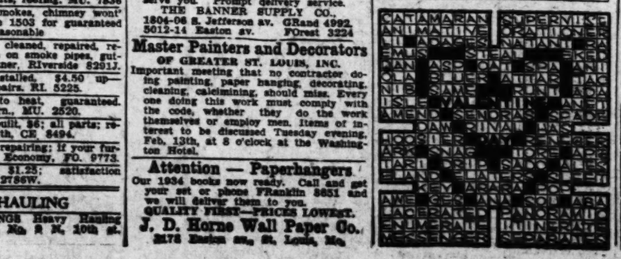
SPECIAL prices on all spring dresses and suits. FOr. 4716.

MEN—Ladies' coats relined or form-fitted by tailors, $1.50. 2234 S. Broadway.

DRESSES—$2.50; suits, $4; alterations reasonable. FO. 4716.

DRESSMAKING—Remodeling and alterations; reasonable. GRand 0493.

ANSWER FOR TODAY'S CROSSWORD PUZZLE



PATENTS

INVENTORS—Don't risk delay in protecting your ideas; write for free book, "How to Obtain a Patent;" and "Record of Invention" form; prompt, careful, efficient service. My 20 years' practice; strength of satisfactory service to inventors located in every state in the Union. Clarence A. O'Brien, Registered Patent Attorney, 290-W Adams Bldg., Washington, D. C.

PATENTS — Watson E. Coleman, patent lawyer, Booklet free. 724 Ninth st., N. W., Washington, D. C.

PATENTS obtained, information folder free. F. J. Larsen, 524 Paul Brown Bldg.

INSTRUCTION

MARINELLO

INTERNATIONALLY ESTABLISHED SYSTEMS OF BEAUTY CULTURE
4479 Washington bl. The only authorized Marinello school in St. Louis. Day and evening classes. Interviews 0800.

ACADEMIC FENCING—Modern languages. Capt. Chas. Vical, 4239 Olive. JE. 1285.

LEARN BEAUTY CULTURE—Big demand for our operators. Write or phone for free catalogue. Day and evening classes. Chestnut 8578. St. Louis Academy of Beauty Culture. 804 Pine st.

WANTED—Several young men, mechanically inclined, to train for servicing electric refrigerators and air conditioning units. Experience unnecessary. Tools furnished. Box C-196, Post-Dispatch.

Trade Schools

LEARN BARBERING

Steady job year around; least unemployment; easy to attend. Send for Free Booklet. MOLER SYSTEM, 810 N. 6th.

TRI-CITY BARBER COLLEGE — Call or write; tools furnished. 811 Market st.

SUPERFLUOUS HAIR REMOVED

Hair-Moles-Warts

Permanently removed by 10-needle electrolysis; 650 hairs per hour; painless. MAE INSTITUTE, 20-5-6 Mae Bldg. Phone FRanklin 5816. 4468 Delmar.

SUPERFLUOUS HAIR

Removed by 10-needle electrolysis, quickly and permanently; 600 hairs per hour; 25 years' experience in St. Louis. FO. 6180.

MISS AIDA L. MAYHAM,
346 N. Euclid av., corner Pershing av.

MISS EDITH CLEVELAND wishes to announce the removal of her electrolysis offices from 1857 Railway Exchange Bldg. to Suite 624, Union...near Delmar. Forest 2306. Parkview 6291W.

THEATRICAL

YOUNG PEOPLE Wtd.—For dramatic club, vocal talent; experienced or inexperienced. Box H-50, Post-Dispatch.

COAL AND COKE

THREE DOLLARS PER TON
Brings you a BETTER FURNACE COAL than usual; no dirt, rock nor slate; no clinkers; furnace heats fine. CH. 1894.

WALNUT PARK ICE, FUEL

St. Clair, $3.75; Collinsville, $4; Franklin County, $5.50; guaranteed. EV. 0408.

CANTINE COAL LAc. 3026

Furnace; 1 ton, $4.10; 2, $7.80; 4, $14.60.

$3.25—Freeburg Lump—$3.25

Guaranteed clean. C. C. COAL CO. GR. 6218

SPECIAL CLEAN LUMP, $7-TON, $7
3-ton $10. 4, $12.50; furnace lump, 4 $10.50; screening, 4-ton $5.50. CE. 4536

COAL TRUCKS LOADED—NO SHOVELING. PRAIRIE MINE. ROUTE 19—NO DELAY. AID COAL CO., CE. 4294.

GENUINE CANTINE—6-INCH
Lump $3.75; egg $3.50; nut, $3. CA. 7038

LARGE clean coal, ½ ton $2.25, 1 ton $4. 1 ton $4.25, 2 ?7.75, 3 $10.50, 4 $13.75. CA. 0731.

CLEAN LUMP, $3, loads; 1 ton, $3.50; 2-ton, $7; nut, $2.50, loads; screenings, $1.50; loads, cantine, $3.75. FR. 0466

CLEAN lump coal, $3.25 ton; delivered same day ordered. JE. 7484.

CLEAN LUMP, $3 AND UP.
?ut $3.25, screened $1.75. JE. 0125.

FREEBURG LUMP, $3; Cantine lump, $3.50; load lots. JEfferson 7233.

SPECIAL furnace nuts, $2.65 up; load lots; 1 ton, $3.75. PRospect 0093.

GENUINE lump coal, 2 tons, $6.50; 4 tons and up, $3. GArfield 0036.

EGG—Lump, $3.50; furnace, $3.75; special, $4.15; 2 tons or more. MU. 5470.

FOR COAL—1 ton or more, call the Campbells. GRand 3161. Forest 7121.

CLEAN LUMP, 2 tons, $6.45; 3 ton, $9. Hilker Coal Co., GRand 5458.

Kindling Wood

CORDWOOD — $4.65, delivered; while it lasts. Forest 8240.

CORD WOOD—Oak, $7.40; hickory, $8; kindling, 7 bu baskets, $1. RI. 4952.

KINDLING WOOD—Clean, dry, new wood; ready for use, delivered $1 lots. JE. 3100.

KINDLING—Sawed, split, $2 load delivered; 5 sacks $1. FOrest 1070.

KINDLING WOOD — Ready for use; six sacks, $1, delivered. PRospect 4089.

KINDLING WOOD—11 bu. baskets, $1; 6 baskets of coal, $1. NEwstead 1884.

EMPLOYMENT WANTED

SITUATIONS—MEN, BOYS

ACCOUNTANT—Sit.; junior; 10 years' experience, bookkeeping, cost accounting, competent; all references. Box H-207, Post-Dispatch.

ACCOUNTANT—Sit.; install modern systems with monthly service, income taxes, audits; reasonable. Box R-263, P.-D.

ACCOUNTANT—Sit.; income tax, closing books, monthly bookkeeping, reasonable. PRospect 4071.

ACCOUNTANT—Sit.; Federal and State income tax returns prepared. EV. 5573.

ACCOUNTANT—Sit.; tax returns; part or full time. Box H-35, Post-Dispatch.

ADVERTISING MAN—Sit.; 4 years' experience, educated, want change. Box H-206, Post-Dispatch.

ART ASPIRANT—Sit.; man with talent drawing and painting, desires opportunity with some good organization or freelance work. Box H-5, Post-Dispatch.

ASSISTANT TRAFFIC MANAGER—Sit.; Young man; age 27; 8 years' experience. Box C-389, Post-Dispatch.

AUTO MECHANIC—Sit.; helper; age 24, any auto work. FRanklin 8566.

BAKER—Sit.; bread and rolls; first or second; steady or help out. NE. 0305.

BAKER—Sit.; young man; steady; help out; small salary. GRand 0330.

BOOKKEEPER—Any small set books evenings. Box H-303, Post-Dispatch.

CAFETERIA MANAGER—Sit.; 15 years' experience; best references; will appreciate interview. Box T-304, Post-Dis.

CARETAKER—Single chauffeur; wife; experience; references. CA. 2893.

CARPENTER — Sit.; first-class; capable, speedy, reasonable, reference. Kent, 4132 Shaw.

CARPENTER—Sit.; expert; new or repair; 40c hour, or contract; all tools; painting. Box H-363, Post-Dispatch.

CARPENTER—Sit.; must have work to feed family. STerling 1908.

CARPENTER—Sit.; 30c per hour. Box H-107, Post-Dispatch.

CARPENTER—Sit.; repairing, painting; 35c hour, or job; references. GA. 0360.

CHAUFFEUR-MECHANIC—SIT.; MARRIED, NO CHILDREN; HEAT, INTELLIGENT, CAREFUL DRIVER; 15 YEARS' EXPERIENCE TAKING CARE OF HIGH-CLASS CARS; FIRST-CLASS REFERENCES. Box T-2.

CHAUFFEUR—Sit.; mechanic, janitor, maintenance; experienced; references; single, honest, reliable; take anything; need work. JEfferson 1911.

CHAUFFEUR—Sit.; yard man; stay on place; careful driver; capable; references. Box T-367, Post-Dispatch.

CHAUFFEUR—Careful driver; experience; private family; reliable; references. GR. 4091.

CHAUFFEUR—Sit.; good; housework or anything; work cheap. FL. 4317.

CHAUFFEUR—Sit.; janitor; references, married. Wab. 3448.

MACHINIST—Sit.; all round, tool and die maker; reference. FRanklin 9637.

MAN—Sit.; to manage taxi cab or new car dealership. At present employed as used car manager of a well-known St. Louis concern. Have had 10 years' experience in this capacity. Young, married man, 32 years old, with family. Would like to make connection with a progressive firm. Can interview most any time. Box R-180, Post-Dispatch.

MAN—Sit.; 10 years' wholesale general mercantile department manager and road sales experience; good record; age 33. Box H-104, Post-Dispatch.

MAN—Sit.; maintenance; apartment or hotel; experienced carpenter, electrician, mechanic, decorator, plumber, machinist; references. FOrest 5602.

MAN—Sit.; young, 19, high school graduate, desires office work; good at figures, reference, EV. 9416.

MAN—Sit.; middle-aged, single, work any kind or farm or shares with everything furnished. Write R. 1, Box 5, Vincennes, Ind.

MAN—Sit.; married, experienced general office, including statistical, general ledger, capital expenditures. Box H-102, P.-D.

MAN—Sit.; 38; white, married, experienced gardener, yard man or farm hand; best references. EV. 3402.

MAN—Sit.; colored; chauffeur, houseman, butler; allround worker; first-class reference. JEfferson 2593.

MAN—Sit.; Filipino; experienced houseman, yardman, porter; anything considered; references. JE. 7533.

MAN—Sit.; handy, all around, excellent chauffeur, needs work badly; serious sickness at home. MUl. 4670.

MAN—Sit.; young, sober; with furnace experience; allround houseman. GR. 7228.

MAN—Sit.; young; wants work; factory work preferred. FLanders 2346.

MAN—Sit.; middle-aged; on small place; cows, garden, repairs. Box R-276, P.-D.

MAN—Sit.; maintenance work, all tools; reference. JEfferson 3845.

MECHANIC—Sit.; auto; 20 years; repair at your garage. RI. 9834W.

PAINTER—Sit.; interior, exterior; papering, carpenter; ½ price. Robinson, GRand 7532.

PAINTER—Sit.; expert, allround mechanic, 15 years' experience; fast, clean, reliable; 40c hourly. EV. 2803.

PAINTER—Sit.; paperhanger, scenic artist, wants work; union. EV. 5560.

PAINTER—Sit.; expert; needs work badly; day or contract. FOrest 7121.

PAPER HANGER—Sit.; painter, plastering; long experience; must work. Voelkel, GRand 7889.

PAPER HANGER—Sit.; painting; expert mechanic, with tools; reasonable. HI. 1445.

PHARMACIST—Sit.; registered, graduate; long experience, clerk, manager, proprietor; any place in Missouri. Box H-147, Post-Dispatch.

PIANO PLAYER—Sit.; 3-piece orchestra; desires work; colored. JE. 5320.

PLUMBER-STEAMFITTER — Sit.; good maintenance; needs work badly. 3417 Magnolia.

PLUMBER—Sit.; young man, with car and tools. FL. 6174.

PORTER—Sit.; colored; housemaid; good references; experienced. FR. 5287.

REPRESENTATIVE—Sit.; on road, with good company; experienced; references; bond furnished. Box H-176, Post-Dis.

SIGN MAN—Sit.; good workman; fast. Box H-307, Post-Dispatch.

STENOGRAPHER—Sit.; light dictation; knowledge bookkeeping; experienced; anything inside considered; very reasonable. Box R-2, Post-Dispatch.

YOUNG MAN—Sit.; 10 years' retail hardware store experience; mechanically enclined. Box H-237, Post-Dispatch.

YOUNG MAN—Sit.; 28; married; high school education; desires opportunity to make living. GR. 5673 after 5 p. m.

YOUNG MAN—Sit.; educated; work evenings for board and room or furnished apartment. Box H-252, Post-Dispatch.

YOUNG MAN—Sit.; chauffeur; garage anything; references; small salary. NEwstead 0152.

YOUNG MAN—Sit.; experienced grocery and meat market. 2008 S. Broadway.

YOUNG MAN—Sit.; desires work; truck driving preferred; references. LA. 1612.

YOUNG MAN—Sit.; high school graduate, complete secretarial training. EV. 6782.

SITUATIONS—WOMEN, GIRLS

ADDRESSER—Sit.; addressing, at home, by hand or typewriter; experienced, dependable. Hiland 2713.

BOOKKEEPER—Sit.; if experience and references are wanted, call GRand 5492.

CASHIER—Sit.; clerk; 5 years' experience; reference, LA. 5558.

COMPANION—Sit.; to elderly person, understand Swedish massage; will travel. FOrest 5304.

COOK—Sit.; competent; also 1st class 2d maid (sisters), together or separately; family adults. RO. 1458.

COOK—Sit.; or housekeeper; experienced; middle-aged; German; references. JE. 1493.

COOK—Sit.; restaurant, cafe; pastry; good reference. Box H-331, Post-Dispatch.

COOK—Sit.; experienced in cafe; good on pastries. Call CAbany 5735.

DRESSMAKER—Sit.; first class; out five days; good references. MU. 8189.

GIRL—Sit.; young, some experience, housework in apartment; for Gentile, adult family or one child; no laundry; wages $15 to $20. FO. 1473.

GIRL—Sit.; housework, salesgirl, restaurant, any work. Rose Vadil, Jefferson Barracks, Mo., Route 9.

GIRL—Sit.; 25; German; general housework, day, or home nights; experienced; references. GRand 3217.

GIRL—Sit.; work in bakery shop, confectionery or housework; experienced; references. STerling 1830.

GIRL—Sit.; German; general housework or upstairs; experienced; references. RO. 1210.

GIRL—Sit.; housework; experienced; good reference; prefer Catholic family; wages reasonable. Box R-123, Post-Dispatch.

GIRL—Sit.; American, German; light housework or take care of children. Apply 2110 Penrose st., rear.

GIRL—Sit.; German; wants general housework. 5707 Roosevelt.

GIRL—Sit.; housework, cooking; references; experienced; $5 week. LA. 4813.

GIRL—Sit.; white; housework; references; home nights; $5.50 week. FL. 5328.

GIRL—Sit.; housework; more for home; small salary. 2332 Montgomery.

GIRL—Sit.; white; experienced; desires cooking or general housework. ST. 2335.

GIRL—Sit.; colored; laundress or general housework; experienced. NE. 1526.

GIRL—Sit.; colored; experienced; housework by day. JE. 8664.

GIRL—Sit.; colored, maid or general housework; 3 days. NEwstead 0028.

GIRL—Sit.; care of children, by the hour. Colfax 6344J.

HOUSE GIRL—Sit.; cleaning; experienced; references; 3 days week. RO. 3231.

HOUSEKEEPER—Sit.; middle-aged woman, good character, splendid cook and housekeeper, fine with children, thoroughly capable to manage home, small hotel, apartments; must keep small school child with me; fair wages; steady work; references. Box H-30, Post-Dispatch.

HOUSEKEEPER — Sit.; young woman, motherless home; country preferred. Box H-46, Post-Dispatch.

HOUSEKEEPER—Sit.; motherless home, preferably children; honest, dependable; $30. 4216 Delmar.

HOUSEKEEPER—Sit.; motherless home or gentleman; reasonable. 2929 Lafayette.

HOUSEKEEPER—Sit.; thoroughly experienced; city references; fair salary. Box H-328, Post-Dispatch.

HOUSEKEEPER—Sit.; middle-aged, reliable; good cook. Bunder, after 10, 6151 Delmar.

HOUSEKEEPER—Sit.; experienced; middle-aged; good cook; neat; adults; references. Call CAbany 5735.

HOUSEKEEPER—Sit.; motherless home. 3221A Vista.

HOUSEKEEPER—Sit.; white; first-class. Call Riverside 64622.

HOUSEKEEPER—Sit.; excellent cook, manager; age 32. FOrest 7415.

HOUSEKEEPER—Sit.; reliable; girl, 8 years; good home and wages. GR. 7228

HOUSEKEEPER—Sit.; 37; in respectable, motherless home. 1316 S. 14th.

LADY—Sit.; well-educated, cultured, wishes to take care of correspondence or read to invalid, afternoons. Box R-158, P.-D.

LADY—Sit.; desires position in motherless home, or employed couple; references. FLanders 1095.

LADY—Sit.; refined; companion to middle-aged or elderly couple; housekeeper, for couple employed. 4012A Flad av.

LADY—Sit.; middle-aged, German Catholic; housekeeper, good cook; best city references. FL. 2346. 7805 Genesta.

LADY—Sit.; care children or light work, for room and board. LAclede 4206.

LADY—Sit.; care for children in evenings or waitress. Box O-338, Post-Dispatch.

LADY—Sit.; colored; housework; Monday and Tuesday. Call 1708 N. Taylor av.

LADY—Sit.; elderly; housework; small family. GR. 3334.

LADY—Sit.; young; housework or restaurant. 2801 S. Broadway. FR. 4208.

LAUNDRESS—Sit.; colored; Tuesday and Thursday; reference; experienced. FOrest 7585.

LAUNDRESS—Sit.; colored; good ironer; references; every Monday; experienced. NE. 0437.

LAUNDRESS—Sit.; white, rough dry or man's washing, to take home, references, will call, deliver. EV. 5843.

SITUATIONS—MEN, BOYS

LAUNDRESS—Sit.; colored; house cleaning; $1.70; Tuesday and Wednesday; references. Evelyn. FR. 9322.

LAUNDRESS—Sit.; white; every second Monday, Tuesday, Wednesday; Friday. COlfax 2259J.

LAUNDRESS—Sit.; colored; good plain cook; Monday, Tuesday; references. JE. 6252.

LAUNDRESS—Sit.; colored; experienced; reliable; fast, steady worker; reference; $5c hour and over, answer Box R-346, Post-Dispatch.

LAUNDRESS—Sit.; colored; cleaning by the day. Phone JEfferson 6563.

LAUNDRESS—Sit.; German, family knows; Call and delivered. EV. 4515.

LAUNDRESS—Sit.; colored; housecleaning by day; references. FRanklin 4076.

LAUNDRESS—Sit.; experienced; A1 ironer; whole or half days. NEw. 0489.

LAUNDRESS — Sit.; experienced; Monday, Fri., Sat.; reference. GA. 0636.

LAUNDRESS—Sit.; experienced; colored; Monday, Thursday. JE. 4682.

MAID—Sit.; white; general housework; experienced; $12 week. FLanders 6236.

MAID—Sit.; colored, some 3 days; neat and pleasant. FRanklin 6052.

MAID—Sit.; colored; house or hotel; reference. FO. 9364.

NURSE—Sit.; graduate; experienced; any case, anywhere; reasonable; reference. EV. 7661.

NURSE—Sit.; companion to elderly lady or housekeeper in motherless home; gentile; reference. HI. 4982.

NURSE—Sit.; practical; German; experienced; best re

USE POST-DISPATCH HELP WANTED ADS For Capable Help Wanted. Call MAin 1-1-1-1

SITUATIONS—WOMEN, GIRLS

LAUNDRESS—Sit.; colored; house cleaning; $1.70; Tuesday and Wednesday; references. Evelyn, FR. 9323.

LAUNDRESS—Sit.; white; every second Monday, Tuesday, Wednesday, Friday. Colfax 2259J.

LAUNDRESS—Sit.; colored; good plain cook; Monday, Tuesday; references. JE. 6252.

LAUNDRESS—Sit.; colored; experienced; reliable; fast, steady worker; references. JE. 0103.

LAUNDRESS—Sit.; colored; cleaning by the day. Phone JEfferson 6562.

LAUNDRESS—Sit.; German, family washdies. Call and delivered. Ev. 4515.

LAUNDRESS—Sit.; colored; housecleaning by day; references. FRanklin 4076.

LAUNDRESS—Sit.; experienced; A1 ironer; whole or half days. NEw. 0489.

LAUNDRESS — Sit.; experienced; Mon., Thurs., Fri., Sat.; reference. GA. 0638.

LAUNDRESS—Sit.; experienced; colored; Monday, Thursday. JE. 4682.

MAID—Sit.; white; general housework; experienced; $12 week. FLanders 6236.

MAID—Sit., colored, work 3 days; neat and pleasant. FRanklin 6052.

MAID—Sit.; colored; house or hotel; reference. FO. 9264.

NURSE—Sit.; graduate; experienced; any case, anywhere; reasonable; references. EV. 7661.

NURSE—Sit.; companion to elderly lady, or housekeeper in motherless home; gentile; reference. HI. 4982.

NURSE—Sit.; practical; German; experienced; best reference. COlfax 7736M.

NURSE—Sit.; care of elderly or light housework. JE. 9593.

NURSE—Sit.; practical; invalid or mental case. Box H-128, Post-Dispatch.

NURSE—Sit.; practical; or take patient in home. FOrest 0574.

STENOGRAPHER—Sit.; thoroughly experienced; general office work; references. Box H-22, Post-Dispatch.

STENOGRAPHER—Sit.; neat, competent; experienced; excellent references. F. 1425A, 1425 Hebert st.

STENOGRAPHER — Sit.; experienced, young; excellent; minimum salary; exceptional. ER. 6407.

STUDENTS—Sit.; boys and girls desire part time work in exchange for board and room. Phone CEntral 3581.

SWITCHBOARD OPERATOR—SIT.; OFFICE EXPERIENCE; BEST OF REFERENCES. GRand 3756.

TYPIST—Sit., filing, general office work. Call Rose, CO. 0849M.

TYPIST—Sit.; 21; general office work; reference. Call Monday, RO. 2311.

WAITRESS—Sit., or maid; colored; reference. JEfferson 0103.

WOMAN—Sit.; unencumbered, honorable, intelligent, capable; wants light work and be companion in refined, comfortable home to 2 or 3 elderly people; small pay; home object. Box H-106, Post-Dispatch.

WOMAN—Sit.; want work for elderly person; 129 St. Louis rd., Collinsville, Ill. Care E. S.

WOMAN—Sit.; housekeeper, white, 30-40; general housework, motherless home; reference; $10 to start. RI. 5217M.

WOMAN—Sit.; white, laundry or cleaning Wednesdays, Thursdays; references. Central 7389.

WOMAN—Sit.; colored; general housework; small family; home nights. NE. 0707.

WOMAN—Sit.; German; washing by day; best reference. LAclede 1114.

WOMAN—Sit.; colored; laundry, cleaning by day; good references. JE. 8482.

WOMAN—Sit.; housework or care for children, experienced. 1818A S. 10th.

WOMAN—Sit.; with car; capable, reliable all or part time. FR. 5263.

WOMAN—Sit.; care for invalid person or housekeeper. JE. 5687.

WOMAN—Sit.; colored; general housework; reference; no washing. GA. 4386.

WOMAN—Sit.; housework; home night; experience. GRand 6620.

WOMAN—Sit.; cleaning or laundry by day; white, reliable. ROsedale 2390.

WOMAN—Sit.; laundry work or cleaning; references. 910 Carroll, second floor.

WOMAN—Sit.; general housework; no laundry. FR. 6063. 3938 Washington.

WOMAN—Sit.; colored; day work any kind. FR. 2485.

WOMAN—Sit.; colored; capable housework; office cleaning. JE. 4543.

WOMAN—Sit.; colored; experienced, for house work; no cooking. JE. 6035.

YOUNG LADY—Sit.; housekeeper, in small home or companion to invalid. FR. 2220.

HELP WANTED

HELP WANTED—MEN, BOYS

WOULD YOU BE SATISFIED IN MAKING A LIVING? We do not want men who are looking for big earnings. If you have a car, and are under 40 years of age and are willing to accept direction, and prove to us that you can follow instructions, we can offer you a permanent sales position with an opportunity for promotion. Apply by appointment, apply Employment Department, 11th floor, Monday morning, 11 to 12 noon only.

FAMOUS-BARR CO.

ADVERTISING MAN—Young, university graduate, willing to work hard, copy and production; at nominal beginning salary. Give personal description, including recent small photo if possible and all details first letter. Box R-100, Post-Dispatch.

BAKER'S HELPER—Must have some experience. Apply 2:30 p. m. 1135 North and South rd., Brentwood.

BAKER—Good 3d hand; stay on place; small salary. Box R-126, P.-D.

BOOKKEEPER—And credit man, for general set of books; must have ability to take complete charge; in answer state age, experience, last place employed and references. Box D-28, Post-Dispatch.

CARPENTER—Two build one-room frame. Box H-416, Post-Dispatch.

COLLECTOR—Who can run truck and repair furniture an all around man; references. Box R-142, Post-Dispatch.

COUPLE—White, Protestant, between 30 and 40, cooking, housework; yard work; serving, driving experience; must like children; best references required. $60. Give references in reply. Box R-115, Post-Dispatch.

COUPLE—Reliable, to live on place, 5 miles from city; woman to do housework and cooking; man to care for horses and general maintenance. In reply, state nationality, age and general experience. Box T-268, Post-Dispatch.

CREDIT MAN—Between 25 and 35, retail credit and collection experience necessary. Box R-155, Post-Dispatch.

CREDIT MANAGER—Also salesman; experienced in printing and the surgoods line; must be ready to go to work. Phone Mr. Fisher, Hotel Coronado.

DESIGNER—On silk dresses; application strictly confidential. Box T-271, P.-D.

DRIVER AND HELPER—Experienced for retail furniture store; must be union; steady; reference required. Box R-332, Post-Dispatch.

DRAFTSMAN—For machine shop; young man with several years' experience. Box R-355, Post-Dispatch.

ENGINEER—With laundry experience preferred. Box R-384, Post-Dispatch.

FARMHAND—Married, age 30 to 40, childless preferred, who thoroughly understands care and handling of modern farm machinery, operating of Fordson and Caterpillar tractors; care of horses and cattle; 72-acre farm, near St. Louis; city water, all conveniences; must own furniture; state age, height, weight, for whom you have worked and how long on each place, in first letter. Box C-191, Post-Dispatch.

FOREMAN—Coremaker, having varied experience with general gray iron castings. Reply, giving experience and references. Box R-161, Post-Dispatch.

FURRIER—Expert, to operate fur cleaning department. Call 4914 Delmar, Maplewood.

JANITOR—Man or couple; furnished apartment exchanged for work.

MAN AND WIFE—For caretakers; capable of working small farm and raising chickens; near Eureka, Mo.; small salary; rent and share of crops. Box R-140, Post-Dispatch.

MAN—Middle-aged, to work about garden; permanent position. Apply Sunday afternoon, 9 a. m. Please do not telephone. Chas. Grayson Elec. Co., 4092 Bingham av.

MAN—Strong, help with mental case around a sick woman. 3725 Cote Brilliante.

MAN—Papering, painting, sandpaper; rent; permanent. JE. 6424 week days.

MAN—Cooper work; your spare time, evenings, Sunday, Saturday. 213 Clark.

HELP WANTED—MEN, BOYS

Salework

MAN—Have opening for combination piano tuner and refinisher give references. Write Box D-338, Post-Dispatch.

MECHANICS—Studebaker, Pierce-Arrow specialists. Box H-332, Post-Dispatch.

MEN—Experienced woodworking machine operators and cabinetmakers. Superior Parlor Frame Co., 5209 N. Second.

METAL POLISHERS—And buffers, working in St. Louis; if you are not making 90c hour and over, answer Box R-346, Post-Dispatch.

TRACER AND COLLECTOR

As expert preferably with installment furniture experience; write complete experience, references and salary expected, or you will not be considered. Car needed. Box R-175, Post-Dispatch.

WELDER—Experience in body building for arc welding; press work and forming sheet steel trunk and trailer bodies; steady work; good wages. Box R-136, Post-Dispatch.

YOUNG MAN—With high school education and some experience in manufacturing of cosmetics and drugs; must be energetic, willing to apply self, study and learn fine points of cosmetic manufacturing business; complete story of age, experience, etc. Box R-104, Post-Dispatch.

YOUNG MAN USHER—Picture show. Box R-125, Post-Dispatch.

YOUNG MEN — 18 to 21, for large mercantile company; state age, education, height and weight. Box R-406, Post-Dispatch.

Help Wanted With Investment

READ 3 TIMES, THEN ANSWER

Distributor with old established St. Louis manufacturer wants exclusive distributors in every state but Missouri; standard product used daily by men, women and children; new patented package; proven sales success by our method of merchandising; no experience necessary; but ability to organize sales force necessary; naturally an investment from $300 to $500 fully protected and an honest concern to locate in another state other than Missouri; distributorship should produce in excess of $500 monthly and is a permanent connection; product has seasons and repeats daily. This is a cash business. Investment and willingness to locate in states other than Missouri are essential. If meet the above qualifications call, write or wire Herriott Room 205, 808 Chestnut, St. Louis Double.

CHAFFEURS—With $200 capital who can qualify to buy and drive their own Black and White cab. Apply room 1102, Lennox Hotel.

MAN—To handle factory office of established well rated manufacturing corporation; must purchase $3000 interest in company. Box T-246, Post-Dispatch.

SALESMAN—To sell Fords; must have proven sales ability and $50 to invest in car. Riesling's, 2333 S. Jefferson.

SPECIALTY SALESMEN—A real deal to make real money; plenty of prospects and leads; one sale daily pays $40 to $60 weekly; call any day after 3 p. m.; small deposit required for sales kit; out-of-town salesmen kindly write. 403 Holland Bldg.

Salework

STEADY AND PERMANENT.

New additions to the 10 major GENERAL ELECTRIC appliance lines have created openings in all departments, wholesale department stores and retail sales and service.

This is an opportunity for several serious-minded men, 25 to 45, to establish themselves in a permanent, profitable, dignified business; must be neat appearing, able to supply character references and have the ability and desire to follow a definite successful program. A car and sales experience desirable, but not essential, as the man selected will receive training through co-operation of GENERAL ELECTRIC and LA SALLE EXTENSION UNIVERSITY before starting and close supervision later, assuring a moderate income to start, with an unlimited future. No investment required.

ONE INTERVIEW ONLY.
10:30 A. M., MONDAY.
JAMES S. TOP, INC.
"THE HOUSE OF MAGIC."
GENERAL ELECTRIC DISTRIBUTERS,
4144 LINDELL BLD.

GOOD OPENING for young man to take charge; age over 22 years; experience not necessary; steady work; position stays weekly. Apply room 320, 408 Pine.

I WANT a young man over 21, with car, to assist me in permanent work; good pay. See Mr. Dixon, 5145 Delmar, Monday.

FREE WHOLESALE PRICE LIST America's finest soaps and powders at world's lowest prices. Atlas, 208 S. 4th.

AGENT — SPECIALTY SALESMAN—Part time; earn $5 to $7 a day; nothing to sell. 1708 Chestnut st.

MAN—TO LEARN TEA AND COFFEE ROUTE BUSINESS; SPLENDID CHANCE TO MAKE ABOUT $22.50 WEEKLY WHILE LEARNING, MORE LATER; PERMANENT BUSINESS, ADVANCEMENT CERTAIN TO WILLING WORKER. APPLY MONDAY, 10 A. M. ONLY, NO OTHER TIME, 3894 WASHINGTON

11 MEN WANTED.

AN EXCELLENT OPPORTUNITY AWAITS COMPETENT UNEMPLOYED MEN—NEATLY DRESSED AND AGGRESSIVE—ABLE TO SUPPLY LOCAL REFERENCES—MECHANICALLY INCLINED MEN WITH SALES EXPERIENCE PREFERRED; WILL SHOW HARD WORKER HOW TO FOLLOW A DEFINITE PLAN OF OPERATION. PERMANENT CONNECTION WITH RELIABLE, FINANCIALLY INDEPENDENT COMPANY, WHERE ABSOLUTE FUTURE ASSURED THE RIGHT MEN. GOOD EARNINGS TO START—SELECTED, GRADUALLY INCREASING AS BUSINESS IS LEARNED. ONLY THOSE INTERESTED IN A PERMANENT, PROFITABLE CONNECTION NEED APPLY—BE HERE AT 8:30 A. M. SHARP.

MR. CHAPMAN,
3414-28 LINDELL BL.
10 A. M. MONDAY MORNING.
NO OTHER TIME.

MEN AND WOMEN—Why be unemployed when you can rake in the ready dollars by with and through the sale of 166 daily used household necessities that are used in every home throughout the United States every day in the week, every week in the month and every month in the year? Call in person or write for full particulars and free samples. Dr. T. M. Berman Products Co., 2117 Franklin av.

MEN—3, for established Watkins territories. Based on full day's work our men have averaged better than $5 per day since January 1. Can you show us the proof that this is being done if you will see us for an interview. Apply the J. R. Watkins Co., 112 Chestnut corner Boyle av. and Olive st.

MEN—National concern opening offices in St. Louis and surrounding territory, desires services of men for branch managers, sub-managers and salesmen; only those with record of past performance need apply. 10 o'clock sharp, Monday. J. H. Bates, 1035 N. Grand bl., room 212.

MEN—3 neat, willing to work for a live newspaper; splendid opportunity; training with national concern assures you good income and splendid future. Apply Monday, 2 to 4 p. m. 202 N. 9th.

MEN—General mechanics, auto machine shop operators; specialize service men and engineer at F. S. Wiemeyer Co. Engineering Service, 2525 Locust st. for possible employment.

MEN—For service department; must be St. Louis resident; reference; permanent. 212 Olive, Room 507.

MEN—Catholic, to represent good periodical magazine. Apply 8-9 a. m. or 5-6 p. m. 4328 S. Compton.

MEN—YOUNG MEN — To sell on trains. Call 8 to 9 a. m. 218 St.

MEN—25c item, used daily by everyone. 808 Chestnut. Rm. 205.

MEN—To sell matches. Sales Agent 1528 Cora av.

MEN—Come to work, $6 a week and liberal bonus to work. 3529 Franklin, room 215.

MEN—Experienced, to sell printing and advertising; good commission. 2218 Olive.

MEN, BABY & FULLER has several openings for men in one of our appliance departments; these positions offer substantial earnings to those who can qualify. Apply Assembly Hall, 9th floor, 10 a. m. Monday.

MEN—For branch stores, must have fair education; neatly dressed, married preferred. Apply 9 a. m., 1048 N. Grand.

MEN—A salesman big enough to control business executives and sure enough of himself to sell, on commission, a typewriter of office supplies; protected territory. Call Prod., 2954 Washington Blvd.

YOUNG MEN—2 neat-appearing, to make permanent connection with large national firm; start about $25.50 per week if qualify; must have reference. 634 Arcade Bldg.

YOUNG MAN—Learn real estate business; commission basis; fine future. Box R-279, Post-Dispatch.

HELP WANTED—MEN, BOYS

Salework

YOUNG MEN—3, between the ages of 22 and 30, to learn specialty selling; car helpful; we will train you free and pay a liberal commission on sales while learning. Apply between 12 and 1, Monday or Tuesday, South Side Oil Burner & Service Co., 1221 Wilmington, Riverside 3917.

PHYSICIAN—For clinic associate; have complete equipment. Box H-81, P.-D.

Trades

PAPERHANGERS, ATTENTION

Mass meeting of paperhanging contractors Feb. 14, at 8 p. m., at Rock Springs Turner Hall, Boyle and Cheuteau avs.; come and hear something to your advantage.

Employment Service

NURSES, ATTENDANTS—Others, seeking hospital institutional positions anywhere. Enclose stamp. Schaaf Bureau, 145-169 W. 45th, New York.

AGENTS WANTED—MEN

AGENTS—Distributors, jacket library of well-known popular books, at a ridiculously low price; unabridged; a sale in every home, school and office; hours of enjoyment for the whole family; everybody buys, rich or poor. Write for new selling plan. R. Potter Campbell, Inc., 84 William st., New York City.

AGENTS — Lowest prices; razor blades, soaps, spices, flavorings, cosmetics, notions, sundries. Unique Sales Co., 1210 Franklin av.

AGENTS—Strange ironing cord, prevent scorching, saves electricity; absolves kinks, snarls, approved by Good Housekeeping; for telephones also; 140 per cent profit; samples furnished. Neverknot, 4503 Ravenswood, Chicago, Ill.

AGENTS-DISTRIBUTORS for Hosegards. New article; no competition. Protects silk hosiery; women buy instantly. Large profits. The Ross Co., Dept. 236, Wooster, O.

AGENTS—Mail order concern or crew manager can purchase dyes, patents, advertising material of kitchen gadgets now sold department stores; cost to manufacture 2¼c, sell for dime; price $450 cash. Box R-168, Post-Dispatch.

AGENTS—It's new; every woman buys greatest household necessity; low price within the means of every home; over 100 per cent profit. Kautenberg Co., Freeport, Ill.

AGENTS—A business of your own making sparkling glass name plates, numbers, checkerboards, medallions, signs; booklet and sample mailed free. E. Palmer, 301, Wooster, O.

AGENTS—Good income plating auto parts, reflectors, mirrors, faucets, chandeliers, etc., by new method; experience unnecessary; free particulars. Gunmetal Co., 13 Obi, Decatur, Ill.

AGENTS—Be demonstrator amazing women's silk hose, $18 and more hose; no experience; extensive outfit actual samples. Super-Spun Hosiery, 15 East 3rd, Cincinnati, Ohio.

AGENTS—Direct factory representative for wonderful Mary Rose dresses, uniforms, beating all competition, $3 to $4 direct to consumer. 110 Woodford Bldg., Cincinnati, Ohio.

AGENTS—New deal fast selling line; big profits. Start small; strong repeaters; 200 per cent profit; no experience necessary. Montrose Products, 2034 Montrose, Dept. 128, Chicago.

AGENTS—Something new; every colored home wants colored religious pictures selling fast; size 16x20"; cost 5c, retails 15c. Stern Art, 2117 S. Halsted, Chicago

AGENTS—Quit peddling; hire agents yourself; be distributor; part time. Mission, No. 28, 2328W. Pico, Los Angeles.

AGENTS—Can you sell to colored people? Write Becker Chemical Co. St. Louis, Mo.

BARTENDER'S GUIDE—For stores and homes; 128 pages, 6x9; 400 recipes for mixing drinks, sell 35c sample 15c. Mr. Earl, 621 Plymouth Court, Chicago.

BLUE BLADES—Gillette type, 55c 100; GEM TYPE, 80c 100; RUBBER GOODS price reduced. ATLAS, 208 S. 4th st.

IMMEDIATE employment if interested in selling proposition paying $35 start; send name, address on postal at once. Modern Management, 551 Fifth av., New York.

LEISURE MINUTE AGENTS—$500 month possible for hustlers; Texas land tour. Write Kent, P. O. Box 1654, Indianapolis.

MEN-WOMEN, BE YOUR OWN BOSS. Sell these outstanding specials. Norwalk Blue Steel blades 100.....59c
Trade & Service Dental Cream.....3c
50c Face Powder, each.....3c
Sewing thread, spool.....1c
Notions, extracts, cosmetics, carded gds. 1000 Great Values.
UNIVERSAL MERCHANDISE CO.,
123 S. Wells st. Chicago, Ill.

OUR famous Lucky 7 sells for 99c; beats all flavor and price deals out; big quick daily profits; men and women wanted; we start you. Call or write Imperial Mfg. Co., 2114 E. 15th, Kansas City, Mo.

RAZOR BLADES—Gillette type, 50c-100; complete stock 2621 Olive.

PARTNERS WANTED

AUTOMOBILE PARTNER.

Marvelous opportunity for partner with $3000 to affiliate himself with experienced automobile man; money secured. Box H-11, Post-Dispatch.

LIFETIME OPPORTUNITY

New product replaces old at ½ cost; $500 or more needed. Box R-3, Post-Dis.

INSTRUCTORS—Dressmaking school; familiar paper pattern cutting, fitting; partnership basis. Box R-273, P.-D.

PARTNER Wtd.—Opportunity of lifetime; $750; one-fourth interest, option one-half, advertising service yielding $25,000 annually. Investigation costs nothing. Box R-111, Post-Dispatch.

PARTNER Wtd.—Lady, with small capital, to finance man in beauty shop; experience not necessary; money-making proposition. For full particulars, write Box H-144, Post-Dispatch.

PARTNER Wtd.—Wholesale heating equipment company wants man with capital to invest to take active part in general promotion of this business. Box C-90, Post-Dispatch.

PARTNER Wtd.—Young man with $500 to buy interest in small drug store; must be registered or assistant. Box R-246, Post-Dispatch.

PARTNER Wtd.—In established metal manufacturing company; will incorporate. Box H-9, Post-Dispatch.

PARTNER Wtd.—No selling; inside work, $1500 required; secured; give phone. Box H-177, Post-Dispatch.

PARTNER Wtd.—With $800; must be able to devote time to business and know how to handle men Box L-195, Post-Dispatch.

PARTNER Wtd.—Missouri registered pharmacist, for two stores. Box R-247, P.-D.

PARTNER Wtd.—$500 investment, collection service. Box H-171, Post-Dispatch.

PARTNER Wtd.—For long-distance car hauling. 5360 Natural Bridge.

PARTNER—For cafeteria, exceptional opportunity; lady or gentleman. FR. 7907.

SALESMAN—Acquainted with hotels, high-class restaurants, food line; big future. Box H-365, Post-Dispatch.

SALESMEN WANTED

SALES ENGINEER

BOILER ROOM AND MAINTENANCE PRODUCTS.

Exclusive contract; full protection on mail and repeat orders; diversified line nationally known, established nearly 35 years. You must have 3 years' traveling sales experience and personality know power plant engineers and industrial buyers. Coal, lubricant or boiler room supply sales experience valuable. Address personally sales experience qualifications, past employers.

THE NORTH AMERICAN FIBER PRODUCTS CO., CLEVELAND, O.

OLD NEW ENGLAND FIRM

Wants young man, preferably married, between ages of 27 and 40, to represent them in St. Louis territory sales; initial work on established accounts; must have excellent sales record; state experience in brief letter; acknowledgement of your letter guaranteed where phone number is given. Box T-307, Post-Dispatch.

SALESMAN—A national refrigerator company with full line of display cases, coolers, beer and saloon equipment and complete line of business machines and accessories for line of customers desires the service of several experienced salesmen, both in city and territory Southern Central and Northern Missouri; Central and Southern Illinois; prefer men who are now located in these territories and have proven records; must have own car; commission arrangement; on connection can be had that will equal our proposition; outline experience in first letter; this is known to our men. Box R-179, P.-D.

SALESMEN—Window and store merchandising service paying $10 commission on each sale; for St. Louis and Southern Illinois and one for Texas; must have broad experience, including selling of advertising and drive a car; an earning opportunity right now. Cherney, Motel Statler, for appointment.

SALESMEN WANTED

HERE'S YOUR BIG CHANCE

Sell Spring and Summer Suits for only $7.95; large commissions; free suit and cash bonus; complete tailoring store in one selling kit; samples free. American Mfg. Co., Milan, Tenn.

MORE SALES—BIGGER PROFITS FOR CONSCIENTIOUS WORKERS

"Quality at low prices" means prosperity for Hamilton men in 1934 handling America's finest custom tailoring; six selling ranges meet price demands from most economical to very best; over 250 distinctive fabrics; bonded guarantee of satisfaction; generous commissions, bonus bring substantial income; experience not essential; we teach beginners; get details; give references. The Hamilton Tailoring Co., Dept. N, Cincinnati, O.

100 PER CENT VIRGIN WOOL SUITS, $20.95.

SPOT CASH PROFIT TO $5.

Show large samples beautiful 100 per cent all wool worsted. Superb workmanship. Perfect fit guaranteed. 2 orders daily easy; large commissions; big quick profit; get other lines advertised; season and compare. Wilshire Woolens, 12 W. 21st, New York City.

SELL HARD TO FORTED SUITS, $18.95 MAKE $5 PROFIT

Extra pants at cost; finest workmanship; over 30 hand imitations; $25,000 bond guarantees satisfaction; complete de luxe sample outfit free; actual suits furnished; bonus sample suit. Williams Bros., Dept. FY-43, 384 Congress st., Troy, N. Y.

Aluminum Food Specialist

To start as salesman or division manager and cash in on experience. Also inexperienced men with personality and ambition. Utensils patented and absolutely different. With this line, we rode high over the depression.

WM. A. BURNETTE,
HARTFORD, MICH.

AUTO ACCESSORY SALESMEN

Complete line fastest selling accessories; dealers want quick action; commission daily. Exclusive territory. National, 1910 Wentworth, Chicago.

CLOTHING SALESMEN

Sell Sanforized washable and tropical suits; from factory to wearer, $5.95 up; commission and bonus; free outfit; state experience. Boulevard Mfg. Co., Rome, Ga.

BEER SALESMEN—3 wanted. Box R-143, Post-Dispatch.

FARM SALESMAN—With car; commission basis. Box H-18, Post-Dispatch.

GROCERY SALESMAN—City trade; 10 per cent commission. Box R-380, P.-D.

LIQUOR SALESMEN—By old-established wholesale firm. Box R-99, Post-Dis.

PRINTING SALESMAN—Here's an unusual opening for a man not afraid of work. Room 610 Chemical Bldg.

ROOFING AND SIDING SALESMEN.

Two more go getting specialty men, 100 per cent co-operation; leads furnished; $3000 per annum. Call 4839, Carter.

STORE ROUTES OPEN

We have room in our organization for men to call on retailers with line of over 100 5c-10c necessities on attractive counter display. Big repeat business; 25 cent profit and dealers make 140 per cent. Every retail outlet a prospect with repeat business certain. This business started exactly a year ago and has done thousands of dollars in sales, so we must have the goods. Big catalogue FREE! THE PROCESS CORP., 373 Arcade Bldg. Call between 11 and 2.

TAILORING SALESMEN

$8 profit on superfine suits individually cut to fit; 252 fashions; over 100 samples; line starts $19.75; leaders furnished; satisfaction guaranteed; samples free. Write experience. Leroy, 892 Broadway, N. Y.

TAILORING MEN

New spring 1934 suits, topcoats made to individual measurements from make $4 plus bonus; newest fabrics, finest tailoring; satisfaction guaranteed; complete sales outfits free. Dept. 63, Mallory, 9 W. 20th st., New York.

WINESUGAR—Exclusive rights. Wholesales at $1.80 per case freight paid; making 12 gallons fine wine. Send for booklet. Monley, Winesugar, Glendale, Calif.

SALESMEN—A remarkable opportunity is offered seasoned salesmen to become state distributors for two products of national reputation; acceptance of a new organization will market these products for the first time nationally through drug, grocery, department and hardware stores; capital requirements are less than $150, to cover the cost of about three days' supply of merchandise; earnings will be proportional to the first week, increasing thereafter as the full force of our unique advertising and merchandising program stimulates profitable repeat business; if you feel equal to this opportunity, call Mr. Mueller, Jefferson Hotel. Out of town, write.

SALESMAN—Who has unlimited confidence in his ability to earn $5,000 and more; for other large users in East St. Louis, Alton, Sparta, Washington and 18 surrounding counties; Missouri and Missouri. Protected territory and full credit on mail orders. Field training by division sales manager. Product is nationally known and advertised. Company rated AAA-1. Must have previous selling experience, own car and live in territory. Give age, experience and address for personal interview. Box J-104, P.-D.

SALESMAN—I want a man to assist me to sell major appliance (Frigidaire, Kelvinator, Stark & Dark, Hess stoves, etc.) Special training, leads furnished due to electric and gas collection offices; resident or local; $3,000 per annum; prospect right man will be given opportunity to buy into business. Apply Monday, 9 to 10 a. m. only. F. Mathews & Co., 9410 Milton, Overland.

SALESMAN—TO CALL ON INDUSTRIAL EXECUTIVES OF ST. LOUIS AND ST. LOUIS COUNTY IN CONNECTION WITH OF A LOCAL BUSINESS ORGANIZATION; COMMISSION BASIS; UNUSUAL OPPORTUNITY FOR RIGHT MAN WHO SHOULD BE CAREFUL TO GIVE COMPLETE DETAILS IN LETTER. BOX R-137, POST-DISPATCH.

SALESMEN—There is no bad wolf at the Rawleigh man's door as he earns a good living. There is an opening now for a hustler in cities of Kirkwood, Pacific and Webster Groves. Must supply steady customers with Rawleigh household products. Earn $25 weekly to start and increase every month. We furnish reliable used car. Write Rawleigh Co., Dept. 305, Freeport, Ill.

SALESMEN—Those who have regular millinery accounts in following territories: Illinois, Missouri, Tennessee, Mississippi, Arkansas, Louisiana, Texas; 10 per cent commission. Send complete information. Interested only in those capable of making $200 month or more. R. A. Lloyd Hat Co., 1124 Washington.

SALESMAN—Acquainted with industrial power plants, to represent nationally known firm of chemical engineers; commission basis with some established business. Sales experience necessary; engineering and chemical experience an asset but not essential. Give experience. Box J-392, Post-Dispatch.

SALESMAN—Old-established New York City house, leaders in its field, ready to market several new products, will consider able salesman for St. Louis and vicinity; direct mail advertising experience preferred but not essential; commission basis. In confidence, write fully. P. O. Box 624, Grand City, N. Y.

SALESMEN

We want men 25 to 40, with sales; free training; personal supervision; earnings unlimited. Apply 9 A. M. Monday, 3d North Side, 2834 N. Grand. South Side, 3552-54 Gravois. S. E. Cor. Grand and Gravois.

SALESMAN—An unusual opportunity is offered high-class man, 35 to 55; must be aggressive and well acquainted in St. Louis; success assured consistent worker. See Mr. Kay, 1607 Syndicate Trust Bldg.

SALESMAN—Specialty; $5000 to $10,000 is better than $3000 to $5000; new proposition; for men not afraid to earn $10,000; old strong house, manager, Box 886 Cedar Rapids, Ia.

SALESMEN—Outstanding possibilities for one familiar with children's literature field who can organize and direct sales force; exclusive territory; unusual financial arrangement, including liberal commission; reference required; give full resume of experience in first letter. H. E. Brown, 180 N. Michigan, Chicago, Ill.

SALESMEN—Wonderful opportunity for men like Hoover uniforms, exclusive styles; sell on sight to restaurants, hotels, beauty parlors, doctors and factories; handsome selling outfit free. Hoover, 251 W. 19th., New York, Dept. 406.

SALESMEN—New line ready; sell dealers and manufacturers easy selling calendar boards, signs, ice supplies. Tremendous demand now. We pay daily. Mail, repeat orders credited. Bonus prizes. Write immediately. Herriott Co., established 1892, Unity City, Ind.

SALESMEN—Experienced only, to sell a line priced $4 to $200; advertising medium Elwell Mfg. Co., 4 N. 8th, room 1000, St. Louis, Mo.

SALESMAN—Experienced stock wagon salesman or bread driver; must own car, acquainted with retail grocery and delicatessen trade. Box T-107, Post-Dispatch.

SALESMAN—Must have car. Apply after 4 p. m. or by mail. Bring line. The A. Colzee Co., 1307 S. Broadway.

SALESMEN WANTED

SALESMEN—Davis offers ambitious men in this city and smaller communities an opportunity to get into the clothing business without investment; a strictly high-class proposition with unlimited earning possibilities. Write for details. The W. B. Davis Tailoring Co., Dept. 64, Cincinnati, O.

SALESMEN—Break down life insurance resistance the Bankers Mutual way. The soundest insurance costs $11 per thousand and pays $20; $13.64 at age 30, and $16.26 at age 35. And Mr. and Mrs. Premium Paying Public, if you want a representative to explain, phone Chestnut 7652, Chamical Bldg., Rooms 1026-7-8.

SALESMAN—With car, to carry our complete line of suspenders, belts and garters in the State of Missouri; no objection to small companion line; liberal commissions. Give full particulars in first letter, explaining experience, etc. Hood Rubber Products Co., Mansfield, O.

SALESMAN—Modern drop forge plant in Michigan desires competent sales representative in St. Louis; state age, experience, acquaintance, whether commission, or if salary, rate last earned. Replies confidential. Box J-391, Post-Dispatch.

SALESMAN—Manufacturer of well-known line of paints and varnishes desires the services of a salesman with ability above the average; salary and expenses; will be furnished; bonus sample suit. Williams Bros., Dept. FY-43, 384 Congress st., Troy, N. Y.

SALESMEN—Old established house concern offers you opportunity to make good living selling guaranteed necessities and high-grade products with snappy premium deals. We start you. Good references necessary. See Mr. Smith, 1332 Franklin.

SALESMAN—Big pay; experience unnecessary, new unlimited field; low priced, startling selling features, steady year 'round business. Call on business houses only; sales average $100 weekly. Kaeser-Blair, Dept. B-149, Cincinnati, O.

SALESMAN—Experienced, coffee; calling on retail grocers, restaurants and institutional trade. Commission basis. Give state experience and references. Box R-141, Post-Dispatch.

SALESMAN—For local manufacture to call on automotive trade; apply by letter only, giving complete information; no personal interview or phone calls granted. 1014 Tyler st.

SALESMAN—To sell beauty fixtures and supplies; must be a gentleman and have some experience in calling on shops in the city by a well-established house. Box R-22 Post-Dispatch.

SALESMEN—To sell complete line of household appliances including Frigidaire, ranges, washers, vacuum cleaners, air-conditioning. Apply in person, one interview only, 10 a. m., 6269 Delmar.

SALESMEN—Amazing mechanical wall cleaner; works like magic; banishes house cleaning drudgery; women amazed; hustlers coining money; outfit free. Kristee Mfg., Box 158, Akron, O.

SALESMAN—To represent prominent manufacturer of printed gummed tape selling direct. Can be handled with shipping room supply lines. Large commission. Write for details. Box J-393, Post-Dispatch.

SALESMAN—To demonstrate new patented floor waxer ($3.95); pays up to 90c on an hour's work; no experience needed; every thing furnished. Write for details. Evans Manufacturing Co., Dept. C-11, Cincinnati, O.

SALESMEN—Sell non-skid garage shoes, dress shoes, hunting boots, $2.95 upwards; commissions 50c, $1, $2 each sale; free samples. Moench Shoe Co., Boston, Mass.

SALESMEN—Experienced for city work, no peddling or samples to carry; leads furnished; pay liberal commission. Call between 1 and 3 p. m. before 315, 4 N. 8th st.

SALESMAN—Have opening for young man on sales force; this is not a get-rich-quick proposition, but one that requires hard work to build up and is permanent. Box R-262, Post-Dispatch.

SALESMEN—Full or part time; industrious, to write health and accident insurance for local agency of old-established company; will train if not experienced; excellent opportunity to build lasting income. R-327, Post-Dispatch.

SALESMEN—$50 to $75 a week can be made calling on the country doctors with a line of drugs on a liberal commission basis; Illinois and Wisconsin open. Call at 308 S. 4th st., Monday or Tuesday.

SALESMAN—New company marketing low priced non-competitive unit, for homes, can place energetic man in permanent territory, direct selling experience preferred; commission basis. Write in detail to Box R-376, Post-Dispatch.

SALESMEN—Paint manufacturer wants representatives acquainted schools, institutions, CWA, PWA, valuable franchise each county; no experience, capital necessary; permanent. Box C-134, Post-Dis.

SALESMAN—Well acquainted with dry goods and clothing trade in Arkansas and Oklahoma, to sell men's furnishing goods manufactured in St. Louis; give full particulars in first letter. Box C-325, Post-Dispatch.

SALESMEN—New business inventions, in stalled sales trial, sell itself; four $15 sales daily pay $280 weekly; portfolio of references from world's leading firms; samples. Write F. E. Armstrong, Dept. A-22, Mobile, Ala.

SALESMAN—Wholesale liquor house desires high-class man who knows the trade; drawing account against commissions; state full details for interview. Box C-327, Post-Dispatch.

SALESMEN—Permanent, desirable connection for good man; honest, dignified proposition; must be business acquaintance necessary; good money. Write full personal information. Box H-201, P.-D.

SALESMEN—Sell business stationery; largest and highest quality; quickest delivery; biggest commission; free copyrighted cuts; experience unnecessary; outfit free. Call MEL. 312-GX, South Hamilton, Chicago.

SALESMEN—Sensational price reductions; defy competition; sell merchants counter displays, automatic, other goods; collapsible territory, Catalog free. Craig's, Inc., Memphis, Tenn.

SALESMEN—Reputable house wants master proposition salesman; appointment basis; real franchise with finest radios in America. Continental, 10th and Robert, St. Paul, Minn.

SALESMEN—Sell Motor Master spark plugs; your cost 18c; light bulbs, ignition points; big profits; steady repeat business. Motor Master Co., 1601 S. Michigan, Chicago.

SALESMEN—Marvelous invention; new match gives million lights; fast seller; big profits. Everlasting Match Co., 443 South Dearborn, Chicago.

SALESMEN—A year-round seller, and sure repeater; cost 25c, sells 60c. Call 4 to 6 p. m.; out of town write Yard, 1118 Locust, St. Louis, Mo.

SALESMEN—Must be experienced with silk dress line for St. Louis and surrounding; give reference and phone number. Box R-175, Post-Dispatch.

SALESMAN—Who has been selling the St. Louis retail hardware trade; write experience, reference and salary expected. Box R-106, Post-Dispatch.

SALESMEN—With car and experience. Calling on undertakers, doctors, etc., to handle a complete line of rubber goods. Hillcrest Manufacturing Co., Mexico, Mo.

SALESM

CONSULT the ROOMS FOR RENT ADS—With or Without Board—Is the place you have been seeking advertised today?

ROOMS FOR RENT—South

GRAVOIS, 5800—Room, large; modern; bath, $3 week. RI. 3458J.

HARTFORD, 3519—Hall room, south exposure; conveniences; steam heat. PRospect 3297.

HARTFORD, 3431A—Neatly furnished sleeping room; no other roomers.

HARTFORD, 4201—Two gentlemen or couple; furnished nicely.

HICKORY, 1816—Sleeping, housekeeping rooms; heat, range; low rent; respectable.

HUMPHREY, 3719 — Large, warm, south front room; 1 or 2; best location.

HUMPHREY, 3629A—Large, neat, light, warm; conveniences; $2.50. LA. 1873.

IOWA, 3242A (block off Cherokee)—Beautifully furnished warm front room; private home; all conveniences, $2.50.

JEFFERSON, 3427 B—2-room apartment suite, furnished; adults. $5.50.

JEFFERSON, 1802 S.—2 connecting rooms; all conveniences; sink, phine.

LAFAYETTE, 2847 — Beautiful, warm housekeeping, $4; sleeping, $2.50; with kitchenette, $5.

LAFAYETTE, 3656—South room; private family; all conveniences; good transportation.

LAFAYETTE, 2102—Small housekeeping, $2.25; large, $3; well heated; adults.

LAFAYETTE, 2318—Connecting housekeeping rooms; suitable for family of adults.

LAMI, 1817 — 2 rooms, furnished, bath, steam heat; private home; adults.

LONGFELLOW, 1715—2 large, nice housekeeping; sink, $5; adults.

LOUGHBOROUGH, 4323—1 or 2 men or couple; private home. RIv. 2393W.

MAGNOLIA, 4131—Bedrooms, tile bath, $3.50 week; meals optional. LA. 4991.

MISSISSIPPI, 1622—2 and 3 rooms; furnished housekeeping, $4.50, $5; heat.

MISSOURI, 1421—Housekeeping rooms; furnace heat.

NEBRASKA, 2305—Connecting rooms, completely furnished; sink, phone, washer; reasonable.

NEBRASKA, 3161A—Sleeping room, 1 or 2; all conveniences; bus, car.

NEBRASKA, 4405 — 2 connecting housekeeping, or room, board. RI. 2286W.

PARK, 2654A—2 large furnished rooms, bath, electric, steam heat, gas.

PARK, 3210—Furnished 2 or 3 connecting housekeeping rooms.

RUSSELL, 3658A—Front, in ivory, sleeping; also housekeeping; steam; reasonable.

RUSSELL, 3818—Warm sleeping rooms, furnished; southern exposure; convenient; reasonable.

RUSSELL, 2853—Housekeeping, reasonable; real home; children welcome; washer; janitor.

RUSSELL, 2646 — Light housekeeping rooms; $2.50 and up. GR. 3334.

SHAW, 3820—2 nicely furnished rooms, convenient transportation. GRand 3315.

SHAW, 3650—For two employed (Apt. 4). First west. GR. 6914.

SHENANDOAH, 3622—Nicely furnished housekeeping or sleeping. PR. 6996.

SHENANDOAH, 4063—One large housekeeping room; modern conveniences.

SHENANDOAH, 4216—Cozy furnished room, conveniences, $10 month; private.

SIDNEY, 2011A—2 unfurnished rooms and bath, gas, electric furnished.

SIDNEY, 3542—Cozy, well furnished front, strict; modern; man; $5.

ST. VINCENT, 3319—2 rooms, kitchen, furnished; private bath; first floor; private residence; adults only.

ST. VINCENT, 3429—Two well furnished housekeeping rooms, good heat.

VICTOR, 3512—Front room, 1 or 2 gentlemen; twin beds; conveniences.

VICTOR, 3529—Warm, comfortable rooms; all conveniences.

VICTOR, 3530—Nice warm front room, 1 or 2 persons; all conveniences.

WINNEBAGO, 3408—Room for gentleman; owner's private residence. PR. 6454.

WYOMING, 3670A—Neat room, private home, board optional. PR. 1199.

WYOMING, 3864—South room, twin beds, board optional; garage. LA. 6393.

WYOMING, 3670A—Room, board optional, home privileges.

Southwest

McCAUSLAND, 2011—2 rooms, inclosed porch, nicely furnished; light housekeeping, $6.

McCUNE, 6446—Room; gentleman; convenient; board optional. HI. 5204.

MAGNOLIA, 4922—South room, studio bed, kitchen, phone; reasonable.

REBER PL., 4925 — Room with kitchenette; south exposure. LAclede 2615.

SUTHERLAND, 4948 — 2 rooms and kitchen, furnished or unfurnished; garage.

WINONA, 5026—Nicely furnished room, for 2; board optional.

West

ARLINGTON, 1367—Front room, owner's home; garage optional. FOrest 9734.

ATTRACTIVE sleeping room, near bath; lady; reasonable. ROsedale 3653.

ATTRACTIVE ROOM—Gentlemen; private home; shower; good heat. PA. 3165.

AUBERT, 773—(Near Delmar, Kingshighway)—Unfurnished 1st floor of 4 fine rooms, oak floors; heat, light, gas, for appointment, EV. 7115.

AUBERT, 755—Cozy, kitchenette, completely furnished; modern conveniences.

BARGAIN—2 front housekeeping; conveniences; Frigidaire; $7. 5867 Enright.

BARTMER, 5723—Attractive housekeeping; 1 or 2; also sleeping; $3, $5.

BARTMER, 5751—Lovely room; twin beds, excellent meals; $5.50 weekly.

BAYARD, 752—2 front housekeeping rooms. ROsedale 3066.

BEAUTIFUL, large room, private family, suitable for 2. PArkview 7605.

CABANNE, 5565—Large room, private bath; reasonable; private home.

CABANNE PL., 5903—Modern furnished rooms, with plenty of heat.

CABANNE, 5041—Lovely, single double, $2.50 up; gentlemen; private home.

CABANNE, 5353—Large warm sleeping, for 1 or 2. Owner's home.

CASS, 4159—Furnished room, with kitchen privileges.

CATES, 5801—2 clean, warm housekeeping rooms; sink, range, plenty hot water, small sleeping; $2.25.

CATES, 5937—Lovely room; ideal 1, 2 gentlemen, in nice home, with garage.

CATES, 5116—Warm kitchenette suite; sink, range, shower; adults; $5.50.

CATES, 5659—Housekeeping and sleeping rooms; very reasonable; running water.

CHOUTEAU, 4255—2 housekeeping rooms or bedroom, kitchen privileges, steam heat; private family; reasonable.

CLEMENS, 5647—Lovely room; all conveniences; private home.

CLEMENS, 5579—Nice housekeeping, also sleeping rooms; steam heat.

CLEMENS, 5661—Room, south, hot-water heat; private family. PA. 0762R.

CLEMENS, 5519—Large room; lavatory; owner's home; meals optional.

DALLAS, 7032—In small private family, for young man; breakfast, garage. HI. 2061.

DELMAR, 5250—3-room suite; furnished or unfurnished; electric refrigeration, steam heat; private bath; also sleeping.

DELMAR, 4149—Large front housekeeping, $2.50; connecting $4. Conveniences. Phone.

DELMAR, 4215—2 housekeeping rooms; hot water, modern.

DELMAR, 4218—Lovely housekeeping rooms, sink, range; also sleeping rooms.

DELMAR, 5098A—Rooms for 4 young men or girls; $2.50, with breakfast.

DELMAR, 5559—First east, large south front furnished or unfurnished.

DELMAR, 5051A—Attractive housekeeping room, $3.50; sleeping, $2.50; free phone.

DELMAR, 5098A—Front room, lady. All conveniences.

DELMAR, 5561—3rd west, steam heated sleeping room, free phone, $2.75.

DELMAR, 3962 — Steam heated sleeping room, hot water; free phone; $2.

DELMAR, 3961—Neatly furnished sleeping rooms; $3 per week.

DELMAR, 4246—Room and kitchenette; near bath; cheap. NE. 2156.

DELMAR, 4039—Connecting; 4 people; steam heat; sink; $5.

ENRIGHT, 5641 — Second floor, south room; owner's home; reasonable; block cars, busses, restaurants. CA. 2465R.

ENRIGHT, 5728—Private residence; large front sleeping; twin beds; garage.

ENRIGHT, 5898—Attractive rooms, all conveniences; private home. CA. 5338W.

ENRIGHT, 5449—In private home; large, warm sleeping room; Delmar car.

ENRIGHT, 5168—Kitchen and bedroom; clean; reasonable; sleeping rooms.

ENRIGHT, 5838—Attractive large room; all conveniences; private family.

ENRIGHT, 5848 — Front housekeeping room; sink; joining bath; $3.50.

ENRIGHT, 5855—Lovely front, gentleman, Van Ohm, engineer. FO. 5540.

EVANS, 4437—2 or more housekeeping, $5; unfurnished $4. Sunday.

FOREST PARK, 4537 — Housekeeping rooms; private entrance; children welcome.

FOREST PARK, 4489—2 large housekeeping; private home; adults.

FOREST, 1015—Modern sleeping rooms; convenient location. Hiland 7076.

FOREST PARK, 4378—Large sleeping, 1 or 2; large closet.

FOREST PARK, 4498—Beautiful 2nd front, also sleeping. FR. 3239.

FOREST PARK, 4349—2 or 3 well-furnished; frigidaire; private; bath; convenient.

FOREST PARK, 4435—Large south housekeeping, $3 and $4.50.

FOREST PARK, 4317—Single housekeeping room; all conveniences.

FOUNTAIN, 4949—3 rooms, private bath, electric washer, steam heat; $7 week.

GIBSON, 4456A—2 nicely furnished housekeeping, sleeping; water; quiet couple.

KENSINGTON, 5234 — Nicely furnished, bright, cheerful; heat, hot-water; 1 or 2; also smaller; reasonable. FOrest 1969.

KINGSHIGHWAY, 1206—1, 2, 3 rooms, housekeeping, sleeping. FOrest 9924.

KINGSBURY, 5783—2-room apartment suite, gas, heat, light, $5-$6.

KINGSHIGHWAY, 1010 N. — 2 furnished or unfurnished rooms.

LACLEDE, 4157—Large room with enamel sink, kitchenette, $5.50; adults.

LACLEDE, 4922A — Attractive, large, small rooms in apartment. FO. 3497.

LACLEDE, 4922—Housekeeping room; kitchenette, linens, adults; reasonable.

LEWIS PL., 26—Large, clean, warm room and kitchenette; sink; Page line.

LEWIS PL., 4523—Warm housekeeping; running water; Page and Taylor cars.

LINDELL, xxxx—2d floor front, opposite Columbus Club; private; gentlemen, $4. Box R-345, Post-Dispatch.

LINDELL, 4315 — Beautifully furnished room with lavatory; full hotel service; $4.50 per week. Lincrest Hotel.

LINDELL, 4328A — Lovely room, every comfort; low rent; 1 or 2 refined people.

LINDELL, 4235—Front living room, kitchenette; also lovely sleeping room.

LINDELL, 4343—Double or single; lavatory in room; gentlemen. JE. 9285.

McPHERSON, 4027—New attractive 2-room front; housekeeping; also kitchenettes.

McPHERSON, 4500—Apartment, 3d west; large room, kitchen and Frigidaire. FO. 7935.

McPHERSON, 4612—Completely furnished housekeeping suite; also sleeping room; southern.

McPHERSON, 44xx—Apartment, gentleman, plenty heat, shower, congenial. JE. 4670.

McPHERSON, 4422A—2 south housekeeping; studio bed; joints bath, sleeping.

McPHERSON, 4008A—Sunny housekeeping rooms; couple or one, $2.75.

McPHERSON, 4060—Nice, warm, second floor, front, sleeping, good location.

McPHERSON, 4525—1st north; large comfortable room in well heated apartment.

McPHERSON, 4163—Large, well furnished, warm housekeeping; water; $3.50.

McPHERSON, 4252—2 rooms, 1st floor; also single, 2d floor; housekeeping.

McPHERSON, 4950A—2 front connecting; also single housekeeping; clean.

McPHERSON, 4543 — 3-room furnished suite; bath, electric refrigeration.

MAPLE, 5208—2d floor front room; all conveniences, very private.

MAPLE, 4912—3 rooms, everything furnished; garage.

MAPLE, 5041—Housekeeping and sleeping rooms, newly furnished, clean.

MAPLE, 5065—Attractive housekeeping rooms, hot water heat, adults, $3 up.

MAPLE, 5312—2 rooms; completely furnished; hot water, electric refrigerator.

MARYLAND, 4234—Connecting housekeeping, third floor front; water in room.

MARYLAND, 4317—Nicely furnished room; Cathedral parish; private home.

MARYLAND, 4309—2d floor; beautiful, warm room; all conveniences; $3.

NEWBERRY TERRACE, 4573—Bedroom and kitchen; also single; phone.

MINERVA, 5090—2 connecting, unfurnished rooms; 3d floor; sink, heat, gas, lights, furnished. Private, reasonable. Lady.

MINERVA, 5162A—Sleeping room, 2 men, private; reasonable; twin beds.

MONTCLAIR, 1367—Comfortable sleeping; board optional; private. FO. 8269.

NORTHMOOR DR., 7154—Gentleman; private family; breakfast optional. CA. 5919M.

OLIVE, 4618—1 or 2 unfurnished, newly decorated, 2d floor front; running water; modern conveniences.

PAGE, 5348—Living room, bedroom, kitchen, furnished, homelike, reasonable.

PAGE, 5502—Room, kitchenette; couple, girls employed; $5. FOrest 9907.

PAGE, 5609—1 or 2 neatly furnished; steam heat. MUlberry 2009.

PAGE, 5606A—Neatly furnished room, private home. Call Sunday or after 5 p.m.

RAYMOND, 5226—Room, board, conveniences; home-like; reasonable; Hodiamont car.

RAYMOND, 5089—Desirable housekeeping suite; south front; reasonable.

RAYMOND, 5054—Lovely south sleeping rooms; reasonable.

RAYMOND, 5054 — Lovely sleeping rooms.

RAYMOND, 5068—Beautiful front housekeeping rooms, $3.50-$4.00.

RAYMOND, 5153—Well furnished; warm front room, kitchenette; garage; $5.

ROOM—Gentleman, Jewish, modern, private home; adults; garage optional. Ten. 8638.

ROOMS—Furnished, conveniences; reasonable; single or double. JE. 6787.

ROOM—Lovely, semi-private bath, hot water heat, garage. FOrest 3683.

ROOM—Attractive; in small family; 57xx west. FO. 1671.

ROOM—Sleeping; private home; gentlemen preferred; reasonable. NE. 0723.

ROOM—UNUSUAL—Real home privileges; reasonable; lady. PK. 7655J.

ROOMS—Connecting; for 1 or 2 gentlemen; private bath. JE. 2375.

SKINKER-PERSHING—Hotel rooms with bath, $6, $6.50 week. CA. 0830.

SUBURBAN, 6011A—3-room efficiency; furnished; gas, electric, phone.

UNION, 622 N.—Attractive, all conveniences; reasonable. FO. 0584.

VERNON, 5166—Large front room. FOrest 9346.

VERNON, 5322—Single sleeping, also large housekeeping; sink, range; adults.

VERNON, 5355—Large housekeeping, $2; steam heat; hot water, garage, 50c.

WASHINGTON, 5093—2d floor front room; connecting bath; newly decorated; new furniture; private home; reasonable.

WASHINGTON, 5220—Large south, twin beds, single room and bath.

WASHINGTON, 4505—Apt. E; beautiful room, adjoins bath; reasonable.

WASHINGTON, 4375—Front room, with kitchenette; running water; reasonable.

WASHINGTON, 4947 — Attractive front rooms; running water; steam heat.

WASHINGTON, 5034—Large front rooms, twin beds; reduced rates; garage.

WASHINGTON, 5897—Apt. 2; no other roomers; car, bus. CAbany 7486W.

WASHINGTON, 4021—Housekeeping room, $2.50; large front, $3.

WASHINGTON, 4346—Clean, warm, well-furnished room; kitchenette; reasonable.

WASHINGTON, 4056—Lovely 2d floor housekeeping room; kitchenette; water, frigidaire; $3.50 week; reasonable.

WASHINGTON, 5151—Sleeping or housekeeping, high-class home; garage.

WASHINGTON, 4910—2 warm rooms, kitchenette, sink; $6.50; 3rd floor.

WATERMAN, 55xx—Attractive room in apartment, reasonable; gentleman. FOrest 5143.

WATERMAN, 5222—Large double, cheerful; plenty heat; shower; reasonable. FOrest 4528.

WATERMAN, 5620—Lovely double or single; adjoins bath; private family. RO. 2584.

WATERMAN, 5206A — Sleeping room, kitchen privileges; steam heat; RO. 1454

WATERMAN, 5156A—Room, single; nice, warm, quiet; very reasonable.

WATERMAN, 5111—Lovely second floor front housekeeping room, $5.50.

WESTMINSTER, 4139—Cozy sleeping, 2d floor; quiet home; meals optional.

WESTMINSTER, 4126—Room; kitchenette; sink, clean, quiet; warm; couple; adults.

WESTMINSTER, 4131—Large south housekeeping suite; $2.50, $3 and $4. Frigidaire; $2.50, $3 and $4.

ROOMS FOR RENT—West

ENRIGHT, 5083—Lovely furnished 2-room front apartment; all conveniences.

ENRIGHT, 5848—Double front room; accommodate 3; nicely furnished; $6.

STZEL, 6027—Sleeping room; board optional; light; convenient to cars.

STZEL, 5567—Large front, 1 or 2; reasonable. MUlberry 4090.

EVANS, 4437—2 or more housekeeping, $5; unfurnished $4. Sunday.

FOREST PARK, 4537 — Housekeeping rooms; private entrance; children welcome.

FOREST PARK, 4489—2 large housekeeping; private home; adults.

FOREST, 1015—Modern sleeping rooms; convenient location. Hiland 7076.

FOREST PARK, 4378—Large sleeping, 1 or 2; large closet.

FOREST PARK, 4498—Beautiful 2nd front, also sleeping. FR. 3239.

FOREST PARK, 4349—2 or 3 well-furnished; frigidaire; private; bath; convenient.

FOREST PARK, 4435—Large south housekeeping, $3 and $4.50.

FOREST PARK, 4317—Single housekeeping room; all conveniences.

FOUNTAIN, 4949—3 rooms, private bath, electric washer, steam heat; $7 week.

GIBSON, 4456A—2 nicely furnished housekeeping, sleeping; water; quiet couple.

KENSINGTON, 5234 — Nicely furnished, bright, cheerful; heat, hot-water; 1 or 2; also smaller; reasonable. FOrest 1969.

KINGSHIGHWAY, 1206—1, 2, 3 rooms, housekeeping, sleeping. FOrest 9924.

KINGSBURY, 5783—2-room apartment suite, gas, heat, light, $5-$6.

KINGSHIGHWAY, 1010 N. — 2 furnished or unfurnished rooms.

LACLEDE, 4157—Large room with enamel sink, kitchenette, $5.50; adults.

LACLEDE, 4922A — Attractive, large, small rooms in apartment. FO. 3497.

LACLEDE, 4922—Housekeeping room; kitchenette, linens, adults; reasonable.

LEWIS PL., 26—Large, clean, warm room and kitchenette; sink; Page line.

LEWIS PL., 4523—Warm housekeeping; running water; Page and Taylor cars.

LINDELL, xxxx—2d floor front, opposite Columbus Club; private; gentlemen, $4. Box R-345, Post-Dispatch.

LINDELL, 4315 — Beautifully furnished room with lavatory; full hotel service; $4.50 per week. Lincrest Hotel.

LINDELL, 4328A — Lovely room, every comfort; low rent; 1 or 2 refined people.

LINDELL, 4235—Front living room, kitchenette; also lovely sleeping room.

LINDELL, 4343—Double or single; lavatory in room; gentlemen. JE. 9285.

McPHERSON, 4027—New attractive 2-room front; housekeeping; also kitchenettes.

McPHERSON, 4500—Apartment, 3d west; large room, kitchen and Frigidaire. FO. 7935.

McPHERSON, 4612—Completely furnished housekeeping suite; also sleeping room; southern.

McPHERSON, 44xx—Apartment, gentleman, plenty heat, shower, congenial. JE. 4670.

McPHERSON, 4422A—2 south housekeeping; studio bed; joints bath, sleeping.

McPHERSON, 4008A—Sunny housekeeping rooms; couple or one, $2.75.

McPHERSON, 4060—Nice, warm, second floor, front, sleeping, good location.

McPHERSON, 4525—1st north; large comfortable room in well heated apartment.

McPHERSON, 4163—Large, well furnished, warm housekeeping; water; $3.50.

McPHERSON, 4252—2 rooms, 1st floor; also single, 2d floor; housekeeping.

McPHERSON, 4950A—2 front connecting; also single housekeeping; clean.

McPHERSON, 4543 — 3-room furnished suite; bath, electric refrigeration.

MAPLE, 5208—2d floor front room; all conveniences, very private.

MAPLE, 4912—3 rooms, everything furnished; garage.

MAPLE, 5041—Housekeeping and sleeping rooms, newly furnished, clean.

MAPLE, 5065—Attractive housekeeping rooms, hot water heat, adults, $3 up.

MAPLE, 5312—2 rooms; completely furnished; hot water, electric refrigerator.

MARYLAND, 4234—Connecting housekeeping, third floor front; water in room.

MARYLAND, 4317—Nicely furnished room; Cathedral parish; private home.

MARYLAND, 4309—2d floor; beautiful, warm room; all conveniences; $3.

NEWBERRY TERRACE, 4573—Bedroom and kitchen; also single; phone.

MINERVA, 5090—2 connecting, unfurnished rooms; 3d floor; sink, heat, gas, lights, furnished. Private, reasonable. Lady.

MINERVA, 5162A—Sleeping room, 2 men, private; reasonable; twin beds.

MONTCLAIR, 1367—Comfortable sleeping; board optional; private. FO. 8269.

NORTHMOOR DR., 7154—Gentleman; private family; breakfast optional. CA. 5919M.

OLIVE, 4618—1 or 2 unfurnished, newly decorated, 2d floor front; running water; modern conveniences.

PAGE, 5348—Living room, bedroom, kitchen, furnished, homelike, reasonable.

PAGE, 5502—Room, kitchenette; couple, girls employed; $5. FOrest 9907.

PAGE, 5609—1 or 2 neatly furnished; steam heat. MUlberry 2009.

PAGE, 5606A—Neatly furnished room, private home. Call Sunday or after 5 p.m.

RAYMOND, 5226—Room, board, conveniences; home-like; reasonable; Hodiamont car.

RAYMOND, 5089—Desirable housekeeping suite; south front; reasonable.

RAYMOND, 5054—Lovely south sleeping rooms; reasonable.

RAYMOND, 5054 — Lovely sleeping rooms.

RAYMOND, 5068—Beautiful front housekeeping rooms, $3.50-$4.00.

RAYMOND, 5153—Well furnished; warm front room, kitchenette; garage; $5.

ROOM—Gentleman, Jewish, modern, private home; adults; garage optional. Ten. 8638.

ROOMS—Furnished, conveniences; reasonable; single or double. JE. 6787.

ROOM—Lovely, semi-private bath, hot water heat, garage. FOrest 3683.

ROOM—Attractive; in small family; 57xx west. FO. 1671.

ROOM—Sleeping; private home; gentlemen preferred; reasonable. NE. 0723.

ROOM—UNUSUAL—Real home privileges; reasonable; lady. PK. 7655J.

ROOMS—Connecting; for 1 or 2 gentlemen; private bath. JE. 2375.

SKINKER-PERSHING—Hotel rooms with bath, $6, $6.50 week. CA. 0830.

SUBURBAN, 6011A—3-room efficiency; furnished; gas, electric, phone.

UNION, 622 N.—Attractive, all conveniences; reasonable. FO. 0584.

VERNON, 5166—Large front room. FOrest 9346.

VERNON, 5322—Single sleeping, also large housekeeping; sink, range; adults.

VERNON, 5355—Large housekeeping, $2; steam heat; hot water, garage, 50c.

WASHINGTON, 5093—2d floor front room; connecting bath; newly decorated; new furniture; private home; reasonable.

WASHINGTON, 5220—Large south, twin beds, single room and bath.

WASHINGTON, 4505—Apt. E; beautiful room, adjoins bath; reasonable.

WASHINGTON, 4375—Front room, with kitchenette; running water; reasonable.

WASHINGTON, 4947 — Attractive front rooms; running water; steam heat.

WASHINGTON, 5034—Large front rooms, twin beds; reduced rates; garage.

WASHINGTON, 5897—Apt. 2; no other roomers; car, bus. CAbany 7486W.

WASHINGTON, 4021—Housekeeping room, $2.50; large front, $3.

WASHINGTON, 4346—Clean, warm, well-furnished room; kitchenette; reasonable.

WASHINGTON, 4056—Lovely 2d floor housekeeping room; kitchenette; water, frigidaire; $3.50 week; reasonable.

WASHINGTON, 5151—Sleeping or housekeeping, high-class home; garage.

WASHINGTON, 4910—2 warm rooms, kitchenette, sink; $6.50; 3rd floor.

WATERMAN, 55xx—Attractive room in apartment, reasonable; gentleman. FOrest 5143.

WATERMAN, 5222—Large double, cheerful; plenty heat; shower; reasonable. FOrest 4528.

WATERMAN, 5620—Lovely double or single; adjoins bath; private family. RO. 2584.

WATERMAN, 5206A — Sleeping room, kitchen privileges; steam heat; RO. 1454

WATERMAN, 5156A—Room, single; nice, warm, quiet; very reasonable.

WATERMAN, 5111—Lovely second floor front housekeeping room, $5.50.

WESTMINSTER, 4139—Cozy sleeping, 2d floor; quiet home; meals optional.

WESTMINSTER, 4126—Room; kitchenette; sink, clean, quiet; warm; couple; adults.

WESTMINSTER, 4131—Large south housekeeping suite; $2.50, $3 and $4. Frigidaire; $2.50, $3 and $4.

ROOMS FOR RENT—West

WATERMAN, 57xx—Fourth, front room; private family; reasonable. Box R-146.

WESTMINSTER, 3814—2 rooms, well furnished; housekeeping; range, sink, $5.

WESTMINSTER, 4232—Sleeping; also single housekeeping.

WESTMINSTER, 4532—2d floor front sleeping room, lavatory, radio.

WESTMINSTER, 4617—Desirable sleeping rooms; lovely home; reasonable.

WEST PINE, 4319—Nice large housekeeping rooms; $3. JE. 7235.

WEST PINE, 3848—Apartment style; Inada-dor bed; completely furnished; $4.

WISE, 6825—2 furnished rooms, bath; $5; private family. ST. 1884.

ROOMS IN SUBURBS

ETHEL, 7471—Furnished front room; hot-water heat. Hiland 3866.

ROOM—Furnished or unfurnished, in modern bungalow; suitable for 2; kitchen privileges; garage optional. WAb. 1191M

ROOM—Convenient for 1 or 2; private; gentleman preferred. Hiland 2257.

SUBURBAN ROOM AND BOARD

BOARD AND ROOM—1 or 2 ladies; private home. Maplewood. HI. 4497.

ROOM, BOARD—University Park; private family; one or two. CA. 8397.

ROOM—Two boarders, to share; twin beds. Call WEbster 3223.

ROOM—Lovely furnished south, in modern home; board. Kirkwood 928J.

ROOMMATES WANTED AND APARTMENTS SHARED

COUPLE—Or 2 girls; nicely furnished, convenient transportation. FL. 0422.

GENTLEMAN—Share furnished apartment; very reasonable. GR. 9662.

GIRL—Gentile, refined, employed, to share apt. with same; $17.50/month. RO. 2921.

GIRL—To share housekeeping rooms, $1 weekly. Box R-301, Post-Dispatch.

GIRL, refined, to share lovely apartment; reasonable. FO. 4219.

GIRL to share cozy flat; reasonable. Apply 1044A Oakview pl.

GIRL employed, to share my apartment; all conveniences; reasonable. MU. 8327.

LADY—Home owner, comfortable, share with lady unemployed, reasonable. Box R-154, Post-Dispatch.

LADY employed, to share my apartment; Park, Compton cars pass house; reasonable. GRand 2015.

LADY—Refined, employed, share apartment, 3185 S. Grand, Apt. 214.

WILL party who answered ad. M-12 in Post-Dispatch Sunday, named Bert, please give phone number?

YOUNG GENTLEMAN—Musical; private home. Box M-12, Post-Dispatch.

YOUNG MAN Wtd.—To share furnished apartment; reasonable. Box L-187, P.-D.

CHILDREN WANTED TO BOARD

CHILD WANTED—Mother's care; substantial food; near school. PRospect 4462.

CONGENIAL girl to share attractive apartment; board if desired. PR. 1839.

GOOD home for small child; proper care; large yard. Hiland 6897.

WANTED—Employed, congenial lady; cozy apartment; references. 4066 Lindell, Apt. 707.

WILL BOARD two children; private, homelike; $10 month each. Box T-131, P.-D.

CONVALESCENT HOMES

MANCHESTER NURSING HOME. Care for chronic invalids, convalescents and invalid children; rates reasonable. JOSEPHINE R. HUBER, Supt. WAlnut 305. Manchester, Mo.

ROOM, Board and care for convalescent; aged and invalids. ROsedale 3999.

ROOM & BOARD WANTED

ROOMS WANTED

ROOM Wtd.—Young man; private, congenial family; preferably young couple; convenient transportation. Box H-245, Post-Dispatch.

ROOMS Wtd.—2 or 3, furnished or unfurnished, with heat; apartment or third floor of private residence; no rooming house. Box H-327,, Post-Dispatch.

ROOMS Wtd.—Lady wants 1 or 2 furnished, in Clayton, Webster or Kirkwood. Phone LAclede 8061.

ROOM Wtd.—Sleeping or housekeeping; clean; south, southwest or west; state rate. Box R-155, Post-Dispatch.

ROOMS Wtd.—West, 4 furnished, including 2 bedrooms; give price. Box R-177, Post-Dispatch.

ROOM Wtd.—Single, and board; by young professional woman; Jewish family; West End. RO. 4315.

ROOM Wtd.—Nice; by lady; South Side; kitchen privileges. LAclede 7168.

ROOM Wtd.—Near and east St. Mary's Hospital. Box H-16, Post-Dispatch.

HOUSEKEEPING ROOMS Wtd.—Vicinity Grand and Bates. Riverside 4646.

ROOM Wtd.—Housekeeping, about 6100 west, near Delmar; couple. EV. 5592.

YOUNG LADY—$2.50; homelike; north or west. Box H-231, Post-Dispatch.

ROOMS AND BOARD WANTED

ELDERLY WORKMAN, housekeeping rooms with elderly.

ROOM AND BOARD Wtd.—South Side; young lady, private Protestant family; home privileges. Box H-308, Post-Dis.

ROOM AND BOARD Wtd.—Young lady, in small private family; no other roomers; near bath. Box H-269, Post-Dis.

ROOM AND BOARD Wtd.—Couple; near bath; first floor. W. R. Page, Roosevelt Hotel.

ROOM AND BOARD Wtd.—Girl; private home; northwest. Box H-20, Post-Dis.

ROOM-BOARD Wtd.—West; by mother and son; private family. PA. 4743M.

BUSINESS OPPORTUNITIES

BUSINESS OPPORTUNITIES

$5000 AND SERVICES

Man wishing to invest in corporation that will offer him an unusually profitable and interesting future, write us for interview. Our business is the manufacturing and sales of year round merchandise. Our original investment was used in gaining good-will, buying power, a clientele and organization. The additional capital is now needed for expansion to handle available business we have created. Answer Box R-310, Post-Dispatch.

ASSOCIATE—Man with at least 3 years' experience in the building or road contracting material and equipment sales field, technical training helpful, although not essential, should have $2000 for immediate investment, earning commensurate with ability; no triflers. Box R-163, Post-Dispatch.

ASSOCIATES Wtd.—Four, with $150 to $400 each, for sales company. Call particulars personal interview only. Call P.A. 5614. F. Punch, 5960 Plymouth.

AMERICA'S favorite travel talk protected Missouri, Illinois territory; large income. Permanent; immediate; $300 will handle. Box H-352, Post-Dispatch.

BARBECUE STAND—And tavern, newly decorated; $40 month. 3340 S. Kingshighway.

BEAUTY SHOP Wtd.—Good looking equipment, 50-50 basis; experienced operator to contribute space. Box R-138, P.-D.

BONA FIDE proposition, with certain returns; capital is solicited to secure and operate the best low-priced automobile franchise in surrounding territory established, paying parking and repair garage, in best possible location; setup bordered by automobile factory officials; strict investigation invited. Box R-338, Post-Dispatch.

CATTLE RANCH

5000 acres; finest black land in Illinois; 100 miles to St. Louis; will incorporate; $1000 buys 1-3 interest; $2000 1-2 interest; will retail 1-3 interest for 2.3 ary and operate; recreation and wonderful profit possibilities. 4046 Castleman.

DISTRIBUTOR—To handle exclusive line imported wines and liquors; nationally advertised line; must quality financially and be prepared to handle entire state. Only responsible firms or individuals apply Box D-132, Post-Dispatch.

DISTRIBUTORS wanted to handle our miniature peanut vending machine; very popular for bar gardens; small capital required. Davis Metal Fixture Co., Lansing, Mich.

DRUG STORE—Living rooms above; South side. Box H-261, Post-Dispatch.

DRUG STORE Wtd.—Traffic street; priced right. Box H-8, Post-Dispatch.

FILLING STATION Wtd.—Good location; buy or lease; cash if priced right. Box H-200, Post-Dispatch.

GROCERY AND MEAT MARKET Wtd.—With or without building; must have good business. Box R-321, Post-Dispatch.

I AM interested in purchasing a going concern with a product of unquestionable merit; must stand rigid investigation. Box H-34, Post-Dispatch.

KINKEAD-PERSHING, good location for [illegible]

DISTRIBUTER famous line wines and liquors wishes to secure 3 retail owners for city and county; $2500 working capital will handle. Box C-192, Post-Dis.

DOUGHNUT MACHINES—Two, Brown Bobby, greaseless; cost $50 each, sell 2 for $25. 4464 Shaw.

EXCEPTIONAL opportunity for right party with $5000 to assist in operation of established business; investment for merchandise requirement only and to bear 7 per cent interest; salary and large profits from incorporated interest; Applicant must furnish references and state previous business experience. Box H-156, Post-Dispatch.

EXCLUSIVE contract available licensed wholesaler; old Scotch whisky; Italian-French wines. The Marcsig Co., 101 Park av., New York.

EXECUTIVE with sales and promotional experience, territorial franchise to man whose income has exceeded $5000; exceptional opportunity to right party. Give full particulars in your reply. Dept. 6, 1063 N. Fairfax, Los Angeles, Cal.

EXPERIENCED, resourceful, aggressive executive will invest substantial amount with services going legitimate manufacturing business. Box H-260, Post-D.

ESTABLISHED auto loan business needs additional capital; exceptional opportunity to obtain large return on invested money with absolute maximum safety; all loans secured; selling or loaning of money entails no cut-throat competition; fullest investigation invited on cold blooded business basis; if it pazzles to facts, weigh our statements most carefully and decide without high pressure persuasion; present directors head; Gentile, for 19 years in successful local automobile business, if we may say with pardonable frankness, has extra high personal standing as to integrity, fulfullment of all promises and prompt discharge of all obligations for years. Matters can even be arranged for you to handle your own money without being present; if you can provide sufficient capital running; of course, into real thousands of dollars we can also use your services. Unless you have capital to invest please save your time and ours by not answering ad. Box D-26, Post-Dispatch.

ESTABLISHED MFG.—Now appointing exclusive distributors Central West; no sales experience necessary as our dealers' stocks are consigned; must have car, able to check stocks, make settlement, able to carry a stock inventory for immediate needs amounting to $1650; if you are dissatisfied with our proposition within 90 days money invested will be refunded less handling charge. We furnish electric engraving, window display, etc., which insures the sale of our product. Must come well recommended and have references, otherwise do not apply; earnings $60-$100 per week and up. Continental Corporation, 1601 S. Michigan, Chicago.

ESTABLISHED local manufacturer wants an energetic, conscientious salesman; should have automobile; no investment required; weekly drawing account allowed. In reply, state age, married or single and give references. For the man with ability and willing to work, rapid advancement is assured. Box T-111, Post-Dispatch.

HARDWARE STOCK—And fixtures, $5000 cash; Missouri town; established over 30 years on main business street; unusual school opportunities. Box R-259, Post-Dispatch.

HAVE land 8th Louis City limits appliable for automobile motordome; a natural bowl 70 ft. deep; get 900 to 1200 feet diameter oval race track, football or baseball ground; natural grand stand; a great chance for one or two. Box H-129, Post-Dispatch.

HAVE available one long distance hauling contract. Must be able to finance part of equipment which is ready for immediate use. Steiner Fahrenkrog Auto Co., 3101 Locust.

HAVE good proposition to make money; need $2500; worth investigating. Box R-350, Post-Dispatch.

LAUNDRY—Doing a good business, if interested in a fair investment; will give details. Box H-111, Post-Dispatch.

M.—With 21-passenger bus, or able to finance one; steady income. Box H-346, Post-Dispatch.

MAN Wtd.—To open grocery in well paying meat and grocery market; a nice store, cheap rent. 4251 Arco.

MANUFACTURERS, ATTENTION — Distributer wants electrical household device or product; Eastern territory; financially responsible. John Cain, Aldan, Pa.

MANUFACTURER—Wanted, patents; will finance or get patents; what have you? Box R-230, Post-Dispatch.

MANUFACTURERS Wtd.—To manufacture household articles on royalty. Box R-85, Post-Dispatch.

MEN with $500 to make feeds in country towns; do custom grinding, mixing, corn shelling, cracking, grading. Build a lasting business. Box J-390, Post-Dispatch.

PARTY to take used car end of business; wonderful location; cheap rent; $1000 cash secured. Call mornings, 1503 Main, Alton, Ill.

OWNER of large theater wishes to meet party who understands and is desirous of entering retail liquor business where by a Continental Variety stage show and refreshment catering will harmonize on a European order heretofore impossible owing to 18th amendment. You will need $10,000 to sit in the picture. Address Box H-417, Post-Dispatch.

OPPORTUNITY to manufacture your product at low cost by using our factory and machinery and sharing overhead

SUNDAY, FEBRUARY 11, 1934.

THREE FARM CREDIT OFFICERS APPOINTED

James M. Huston Made Vice President of Federal Land Bank.

Three new officers have been chosen for the Farm Credit Administration of St. Louis, which comprises four organizations serving agricultural needs of Missouri, Illinois and Arkansas.

F. W. Niemeyer of Little Rock has been named deputy general agent of the FCA under General Agent Wood Netherland. He will take up the duties immediately. For the past several months he has been engaged in RFC work in New Orleans and for several years he was president of the Bankers' Trust Co. at Little Rock. He was nominated for the new position by Gov. W. I. Myers of the FCA at Washington and confirmed by the St. Louis advisory council.

James M. Huston has been elected vice-president and treasurer of the Federal Land Bank of St. Louis, largest of the four FCA units. He succeeds Walter H. Land, who died Jan. 28. Huston has been president of another FCA unit, the Production Credit Corporation of St. Louis. He has been active in the organization of more than 100 local production credit associations providing short-term credit.

W. P. Oliver, vice-president of the Production Credit Corporation, was made executive vice-president, to serve as executive manager. Formerly he was executive vice-president of the Regional Agricultural Credit Corporation of St. Louis.

Other units here of the FCA are the Intermediate Credit Bank and the Bank for Co-operatives. Each of the four units has its own officers, but they are supervised and co-ordinated by the general agent of the FCA and his deputy. They provide long-term loans on farm mortgage security, short-term and intermediate-term production loans and loans to farmers' co-operatives.

KROGER CLERKS MINIMUM AFTER TWO YEARS $18 A WEEK

Incorrect Statement About Salary in Post-Dispatch of Friday.

It was incorrectly stated in Friday's Post-Dispatch, in connection with a strike vote being cast by Kroger store clerks who are members of a union, that the maximum salary of clerks is now $18 a week.

The minimum salary of clerks is $18 a week after the second year of service and other clerks earn up to $23 and $25 a week, C. R. Holton, personnel manager of Kroger company said. Store managers are getting a $35 minimum guarantee and others earn up to $50, Holton said.

A contract submitted by union officers proposes $36 a week for managers in stores where sales exclusive of meats are $400 a week or less, and $36 a week and 1 per cent commission in stores where sales exclusive of meats are more than $400 a week.

The contract does not seek to change the working hours under the NRA code, which provides for managers' hours from 7 a. m. to 6 p. m. on five days a week and 7 a. m. to 9 p. m. on Saturdays. Clerks are working 48 hours a week under the NRA code, with a provision for 56 hours a week, any three weeks of the year, usually made effective during the Christmas holidays.

Blanton Nomination Confirmed.

WASHINGTON, Feb. 10.—The Senate this afternoon confirmed the appointment of Harry C. Blanton as United States Attorney for the Eastern District of Missouri. Richard Spencer of Illinois was confirmed as First Assistant Commissioner of Patents.

BUSINESS FOR SALE

RESTAURANT—Doing good business; price reasonable; terms. 2816 N. Union.

RESTAURANT—Corner; selling beer; will trade. Apply 4420 Natural Bridge.

RESTAURANT—With beer, account sickness; near Chevrolet, 5260 Nat. Bridge.

RESTAURANT—Good location; good business; reasonable. 3404 California.

RESTAURANT—Good location; sell reasonable STerling 1402. 7560 Manchester

ROOMING HOUSE—4245 Delmar: 20 rooms, decorated; modern; water in connecting rooms; some furniture; cheap.

ROOMING-BOARDING HOUSE—West; 12 rooms; rent $50. 4451 Page.

ROOMING HOUSE—10 rooms, all full; reasonable terms. 3958 Lidnell.

ROOMING HOUSE—10 to 14 rooms; must be good and reasonable. Box R-292, P.-D.

ROOMING HOUSE—10 full well located, good income cheap. 2721 N. Grand.

ROOMING HOUSE—9 rooms; all new furniture. 4210 Delmar. JEfferson 3803.

ROOMING HOUSE—4210 Delmar; 9 rooms; new furniture. FO. 2284.

SALOON—With lunch; established business, wonderful corner; beautiful 5-room flat; will sell complete home furnishings if desired; leaving city. COlfax 4026.

SALOON—Old established business; leaving town. 7301 S. Broadway.

SALOON—30 years established, downtown district; reasonable. Box R-108, P.-D.

SALOON—S. Broadway; busy corner; oil stand. Real buy. Wacker, RI. 6500.

SALOON—South Side; busy community; sacrifice, quick sale. NE. 1665.

SANDWICH SHOP—Nice for couple; reasonable. 5185 Delmar.

SERVICE CAR ROUTE—Good paying; cheap. 5204 Southwest. FR. 8311.

SERVICE ROUTE AND CAR—$400. GR. 3869. 4208 Lafayette.

SERVICE CAR ROUTE—Reasonable. JEfferson 0531J. 4435 Dewey av.

SERVICE CAR ROUTE — Lindell-Waterman. FO. 4188.

SHOE REPAIR SHOP—Champion outfit; first-class condition; a bargain. S. H. Waite, 414 E. Main, West Frankfort, Ill.

SHOE REPAIR SHOP—2510 N. Taylor av.

TAILOR AND CLEANER SHOP—With living quarters; cheap. 3125 N. 23d st.

TAVERN—Centrally located, Grand-Olive district; fully equipped for serving lunches, drinks, cabaret. Box C-263, Post-Dispatch.

WATCH AND JEWELRY REPAIR SHOP—In the city of Memphis; strictly retail trade; $500 monthly income. For particulars write S. Miller, 304 Fidelity Bank Bldg., Memphis, Tenn.

WE SELL you out or in business; results; quick action. NEwstead 1663.

WIGWAM BARBECUE—Established, doing good business; sickness, 3668 Olive.

SPORTS SECTION — ST. LOUIS POST-DISPATCH

PART SIX — ST. LOUIS, SUNDAY MORNING, FEBRUARY 11, 1934. — PAGES 1—4F

RHEM RETURNS TO CARDS BY PURCHASE FROM PHILLIES

BILLIKENS BEAT LOYOLA ON GOAL AT END OF PLAY

THE BOX SCORE

ST. LOUIS (24).	F.G.	F.T.	F.	Pts.
Cochran, F.	2	1	2	5
Dirksen, F.	3	1	0	7
Hoffman, C.	1	1	0	3
Fash, C.	0	1	1	1
Flanigan, G.	1	1	3	3
Frost (C.), G.	0	1	1	1
Arenz, G.	2	0	3	4
Totals	9	6	10	24
LOYOLA (23).	F.G.	F.T.	F.	Pts.
Hogan, F.	1	0	1	2
Scusler, F.	2	3	2	7
Motz, C.	3	1	2	7
Ryan, C.	0	0	0	0
Anzsten, G.	1	3	1	5
Frisch, G.	0	2	4	2
Asch, G.	0	0	0	0
Totals	7	9	10	23

Score at end of half—Loyola 15, St. Louis 6.

Referee—Newson; Umpire—Black.

By James M. Gould

With about two seconds of play remaining and Loyola of Chicago leading St. Louis U. by a 23—22 count, Bob Cochran, Billiken forward, took a desperate heave at the basket. The horn, indicating the end of the period, sounded. The ball went through the basket. Then an argument started in which most of the crowd of 1200 seemed to take part. The big question was "Did the horn sound before Cochran's shot took the air or did Cochran have possession of the ball when the horn sounded?" After the debate was over, official decision was made that the basket counted and the decision gave the Billikens the game by a score of 24 to 23.

Opinion was apparently evenly divided as to the legality of Cochran's basket. This writer's personal opinion was that the basket was illegal for, from his sideline seat, it appeared that the ball had not yet taken flight when the horn sounded the end of play.

Loyola Always Ahead.

For most of the 40 minutes of action, St. Louis was thoroughly outplayed, the score at the end of the half being Loyola 15, St. Louis 6. Not once in the game, which began with nine Loyola points before the Billikens could count, were the St. Louis players on even terms. The forwards, Dirksen and Cochran, missed more shots than the Allies fired at Verdun. The statistics showed that Cochran made good on two shots out of 18 tries and Dirksen on three out of 22 tries. Fash, the center, failed to sink a field goal all evening.

For 10 minutes of the opening half, St. Louis was scoreless and they counted but three field goals in the period while Loyola scored 15 points on six field goals and half that many free throws.

Loyola again opened strongly in the second half and ran the count up to 19—10 before the Billikens began to show signs of life. In the last few minutes, Dirksen, Arenz and Hoffman counted from the floor to creep within a point of a tie and then came Cochran's disputed basket.

It was the thirteenth game for the Billikens and officially, at least, their ninth victory of the season.

In a preliminary game, C. B. C. "C" team won from St. Louis U. High "C" five by a score of 14 to 10. At one stage of the game, St. Louis U. High held an 8—1 lead.

Only one player passed out on four personals. That was Frisch of Loyola. He claimed no relationship to the manager of the Cardinals.

Motz, Loyola center, retired temporarily in the second half, with an injured eye. He claimed that a finger had entered the eye and a fist had helped it enter. He resumed play later, however.

The Billikens play Missouri School of Mines—Rolla, to you—next Saturday night.

The progressive score:

Player—Type of Shot.	St. Louis	Loyola
Schusler, set up	0	2
Augsten, long center	0	4
Motz, short side	0	6
Motz, short side	0	8
Schusler, set up	0	9
Dirksen, set up	2	9
Flanigan, long center	4	9
Motz, short side	4	11
Schusler, foul by Arenz	4	12
Schusler, foul by Arenz	4	13
Cochran, side, pass from Arenz	6	13
Hogan, from mid-floor	6	15
SECOND HALF.		
Motz, tip in	6	17
Augsten, foul by Arenz	6	18
Fash, foul by Motz	7	18
Cochran, foul by Frisch	8	18
Dirksen, one hand, side	10	18
Frisch, foul by Frost	10	19
Frost, foul by Frisch	11	19
Dirksen, short side	13	19
Augsten, foul by Flanigan	13	20
Schusler, foul by Cochran	13	21
Flanigan, foul by Augsten	14	21
Hoffman, set up	16	21
Arenz, long center	18	21
Dirksen, tap, foul	19	21
Augsten, foul by Flanigan	19	22
Frisch, foul by Flanigan	19	23
Hoffman, foul by Frisch	20	23
Arenz, long side	22	23
Cochran, short center	24	23

Thirteen Years a Coach.

Hugh McDermott is starting his thirteenth season as coach of basketball at the University of Oklahoma.

Springsteel, Under Wraps, Wins Miami Beach Handicap

Labrot Gelding Likes Sloppy Track; Repaid Second by 5 Lengths

Chart of Miami Beach Handicap

By the Associated Press.

FIFTH RACE—$2500 added, the Miami Beach Handicap, for three-year-olds and up, one mile (out of chute), start good, won easily, place same, went to post 4:21, off 4:23½. Winner, ro g 5, by Sir Greysteel-Peeping Star. Owner, S. W. Labrot. Trainer, W. Irvine. Value $2160, $500, $250, $100. Time, 1:38. Weather showery, track sloppy.

HORSE.	WT.	PP.	ST.	¼	½	¾	Str.	Fin.	Jockey.	Equivalent Odds to 1
SPRINGSTEEL	121	7	3	1²	1²	1²	1²	1¹	J. Burke	5.05
REPAID	111	4	4	2½	2	2²	2²	2²	J. Stout	17.10
aCLOTHO	108	6	6	4¹	4³	3¹½	3¹	3½	A. Robertson	4.10
CLARIFY	119	2	1	5²	3ʰ	4⁵	4⁴	4¹	L. Humphries	1.60
SWEEPING LIGHT	124	3	2	3¹	5⁴	5³	5½	5¹	E. Porter	7.10
BIG BEAU	104	5	5	6²	6½	6²	6¹	6¹	D. Meade	4.80
aMAD FRUMP	106	1	7	7ʰ	8	8	8	7²	J. Gilbert	4.10
YONKEL	105	8	8	8	7³	7½	7²	8	D. Bellizzi	40.60

aC. V. Whitney entry.
(Repaid was placed outside).
Scratched—Monel, Coequal, Brandon Mint.

Springsteel paid $12.10 straight, $5.60 to place and $4.10 to show; Repaid $10.70 to place, $7.30 to show; Clotho $3.70 to show.

Springsteel at home in the sloppy going broke fast rushed into long lead and was only galloping at end. Repaid also liked the going and was a keen factor for entire trip. Clotho was hustled along and disposed of Clarify for the show. Clarify floundered in the going. He did not like it and never was a contender. Sweeping Light dropped out of it early. Big Beau was unable to keep up in the going. Mad Frump was out run.

By the Associated Press.

MIAMI, Fla., Feb. 10.—The roan gelding Springsteel, bred and owned by Sylvester W. Labrot, Maryland sportsman, won the Miami Beach Handicap of one mile here today as if he outclassed one of the best fields ever to compete in a winter feature event.

Carrying 121 pounds, three less than the topweight, Sweeping Light, the son of Sir Graysteel led all the way and won by five lengths, under wraps throughout by the veteran Jimmy Burke. Jim Fitzsimmons' Repaid was just as easily second over Clotho, which, along with the sulky Mad Frump, represented C. V. Whitney. Springsteel paid $12.10 for $2 and his time was 1:38. The race was worth $2160 to the winner.

20,000 See Race.

A torrential shower fell just before the headline attraction and the track, which had been unaffected by earlier showers, became sloppy. Despite the elements, the biggest crowd of the meeting, estimated at close to 20,000, was on hand, and the biggest mutuel handle since the boom days was assured.

M. L. Schwartz's colt Clarify, winner of four straight this winter, ruled the standout favorite. It was thought that the rain was a big factor in his winning streak being ended, for he failed to exhibit his usual form in the slippery footing, finishing just out of the money.

Winner Takes Early Lead.

Springsteel, dismal failure in the Hialeah Inaugural but a winner subsequently in the Everglades Purse, dashed to the front in the first few yards after a good start. The battle-worn Burke took him in hand and the roan galloper just coasted to the judges. Repaid, placed on the outside at the start because of his bad post manners, disposed of Clarify before leaving the backstretch and had weak contention for the runner-up position. Clotho was well up from the start but he had to give his best to save the show from the hard ridden Clarify, even with the latter floundering in the going.

The total mutuel handle for the day was $328,682.

Coach Who Tells Bull Stories and Makes 'Em Good



TODDY KAMP.

He's not very voluble but when Carl O. "Toddy" Kamp says he has a good team, it's a pretty safe bet that McBride High will go places in the Preparatory League. Twice in six months, "Toddy" confided that he expected great things of his boys and when they stepped out to win the football championship and scored a double victory by acquiring the basketball title, Friday, it just verified Kamp's assertion.

Like the testimonials which aver that when he sat down to play the piano they laughed, when "Toddy" said he thought his boys would win the football championship there was no small bit of scoffing. But win it he did, in spite of the fact that

Continued on Page 2, Column 6.

ENGLAND AND SCOTLAND DRAW IN SOCCER MATCH

By the Associated Press.

GLASGOW, Scotland, Feb. 10.—Representative elevens from the English and Scottish football leagues today battled to a 2—2 tie at Ibrox Park in their annual interleague soccer game. Scotland won in 1932 and 1933.

WRAY'S COLUMN

The Underdog.

POPULAR sympathy already is going out to Tommy Loughran, one of the ring's most pleasing personalities, a fighter rated by some critics as the world's most skilful boxer.

He is enjoying the favoritism always extended to the terrier who tackles the mastiff. He personifies courage, resourcefulness, and a daring amounting almost to foolhardiness, in the public mind.



LOUGHRAN.

And when the facts and figures are compared concerning Loughran's 15-round fight with champion Carnera at Miami Feb. 22, few will deny that Loughran has courage. For example:

He will be 31 years old, Carnera 26.

He will weigh not more than 185, Carnera 260.

He has been going downhill, Carnera coming up.

He is a beaten heavyweight (knocked out twice), Carnera is world champion.

He will be outreached many inches.

He will be at a six or seven-inch disadvantage in height.

He will be hitting at an opponent he has apparently not the power to hurt, while facing a knockout blow himself.

And all that, friends, takes courage. He is the underdog in earnest; and his confidence in his own ability to avoid being hit a dangerous blow while scoring points is proof positive of his cocky self-confidence. It's a spirit that all ringsiders admire and everyone respects.

• • •

A Different Task.

HOWEVER, lest sympathy take our minds off of facts, let us recall that this underdog does not resemble in the least that terrier of the ring, Jack Dempsey, when he faced the giant Jess Willard at Toledo and

Continued on Page 2, Column 6.

WASHINGTON U. LOSES, 40 TO 20, TO CREIGHTON IN ROUGH GAME

THE BOX SCORE

WASHINGTON (20).	FG.	FT.	PF.
Martinoni, f	0	4	2
Kern, f	2	0	1
Mautz, f	0	0	0
Marshall, f	0	0	1
Mayasck, c	2	5	2
Moller, g	0	0	4
Droke, g	1	1	1
Totals	5	10	11
CREIGHTON (40)	FG.	FT.	PF.
Lemax, f	0	1	0
Engleretson, f	3	0	4
Skoda, f-c	2	1	3
Schmidt, c	3	4	2
Oleary, g	1	1	1
Keckrow, g	1	0	1
Miller, g	0	0	2
Brick, g	3	3	1
Totals	15	10	14

Referee—E. C. Quigley.

(By a Special Correspondent of the Post-Dispatch.)

OMAHA, Neb., Feb. 10.—An obscure sophomore guard playing on the Creighton University quintet was largely responsible for Washington University's defeat by the top-heavy score of 40 to 20 here tonight.

The diminutive guard, Edmund Brick, made five field goals and three free throws before he was sent to the showers.

Washington never seriously threatened the Blue Jays, who took an early leading, having an 8 to 1 advantage before the Bears came to life.

Before the half the Bears appeared tiring. The half ended 19 to 12.

Maysack, Bear center, gave up putting too much effort at jumping center against Schmidt, Blue Jay giant.

Englebretson, forward and the Blue Jays' scoring ace, was held to three baskets before he was ejected for four personal fouls early in the second half. Moller, Bear guard, likewise lost his good standing with four fouls.

Play was loose and rough on both sides. Both teams missed an abundance of shots.

Martintoni set the pace for a while with free throws, flipping four and missing one. Maysack was the high free tosser with five.

Washington suffered from erratic passes, several going out of bounds or directly in the hands of Blue Jays.

TERRY FIRES MONAHAN AND STONEHAM CONCURS IN COLLECT TELEGRAM

Pat Monahan, who found and recommended Blondy Ryan, Bill Shores, Homer Peel, Byrne James and Phil Weintraub to the Giants last year, has been notified by Bill Terry, New York manager, that his services as a scout no longer are required.

"It's all a mystery to me," Monahan told the Post-Dispatch last night. "Terry gave me a boost when Ryan helped the team win the pennant and when the world series ended we parted as good friends, and I was given to understand that I was all set for 1934. Three days ago I got a letter from Terry that he didn't need me any more. I wrote to Mr. Stoneham to find what it was all about, but his reply was a telegram, collect, too, that he concurred in anything that Terry wanted to do."

Monahan said he was communicating with several clubs in an effort to land a scouting job for 1934. He formerly scouted for the Browns and Red Sox.

WESTERN SWIMMERS WIN.

The Western Military Academy Junior swimming team defeated the Y. M. H. A. junior team, 39½ to 35½, at Alton yesterday afternoon.

John Bretz Wins Mile Race In Michigan Meet

By the Associated Press.

DETROIT, Feb. 10.—John Bretz, St. Louis, won the one-mile open race featuring first day of Wayne County Ice Carnival at Bell Isle. Bretz had a six-yard margin over Storms Arnold, Michigan champion. Bill Thompson was a close third. The time was 3 minutes 12 seconds.

Truman Connell and Mel Dublinsky, St. Louis, fell in the stretch while fighting for first place. They also spilled at the same place in the 220-yard open race, while Bretz fell on the first straightaway in this race. Arvid Friedland won 220-yard race with Lloyd Guenther second. The program will be finished tomorrow.

CUNNINGHAM, BONTHRON WIN IN TUNEUPS FOR RACE SATURDAY

By the Associated Press.

BOSTON, Feb. 10.—Bill Bonthron of Princeton, owner of the American mile record, opened his 1934 campaign by trouncing Glen Dawson of Tulsa, Ok., the National A. A. U. champion, by a good 10 yards tonight in the Boston A. A.'s 1000-yard feature at the Boston Garden. Looking back as he broke the tape, Bonny was clocked in 2:15 1-5 after taking the lead on the second lap.

Eight starters lined up and Brendon Moynahan of the B. A. A. elected to set the pace. He led for one turn and Bonthron forged to the front with Dawson, last year's winner, running last. The Westerner worked his way up through the field while Bonthron was running his easy race. Two laps from the finish, Dawson moved into second place, five yards behind the leader.

Bonthron kept looking back on every lap and when he saw the Westerner come within challenging distance, he started his final drive. The sprinting Dawson managed to stay five yards behind until he weakened on the backstretch going into the tape.

Bonthron appeared in splendid shape but it was evident that he was not in a record-breaking mood.

He ran just hard enough to win and, since he was not forced, the competition probably put him on edge for his objective clash with Glen Cunningham in next week's Baxter mile.

Cunningham Wins Mile Race.

Glenn Cunningham, America premier miler, received but little competition when he made his New England debut by breezing home 35 yards ahead of Dean Woolsey of the B. A. A. in the four-man Hunter mile, feature of the Boston A. A. games.

This blue-ribbon classic, generally the high spot of the Boston A. A. competition, was a washout as far as the 10,000-odd spectators were concerned. Announcing beforehand that he was not ready to cut loose for a record attempt, the powerful Kansan, who has his mind set on next week's competition against Bonthron, merely ran 12 times about the Garden track in 4 minutes, 18 2-5 seconds.

Cunningham's quarters were 1:03 1-5, 2:10 2-5, 3:18 and 4:18 2-5 a mediocre performance on the Garden's sharply banked track that has a 4:15.2 record set by Jois Ray and equalled two years ago by Gene Venzke.

Dick Bell Wins Dash.

The first Eastern indoor start of Walter Marty of Fresno College, holder of the world's outdoor high jump mark, was ruined by George Spitz of New York University, the indoor record holder, who cleared six feet, six inches, two inches higher than the Californian's ceiling.

Dick Bell, of St. Louis, a student at the Massachusetts Institute of Technology won the Briggs 50-yard final over a fast field.

The summaries:

BRIGGS' 50-YARD DASH FINAL—Won by Dick Bell, M. I. T.; Alfred Hicks, unattached, second; Arthur Jannell, Fordham, third; Thomas Gilligan, Holy Cross, fourth; Walter Janisk, Holy Cross, fifth; C. A. Pescosolido, Harvard, sixth. Time—5 2-5 seconds.

45-YARD HIGH HURDLES—Won by Fritz Foliard Jr., unattached; M. G. Green, unattached, second; John Hayes, Harvard, third; McAnern, Boston, Y. M. C. A., fourth. Time—6s.

1500 METERS WALK—Won by Louis Welch, B. A. A.; Harold C. Cutbill, unattached, second; E. H. Clark, Jr., B. A.

Continued on Page 2, Column 5.

Martin a Holdout? "I Like Literaries," Is Pepper's Reply

By the Associated Press.

OKLAHOMA CITY, Feb. 10.

ALL "Pepper" Martin could talk about today was the "swell time" he had at a country school house literary meeting last night.

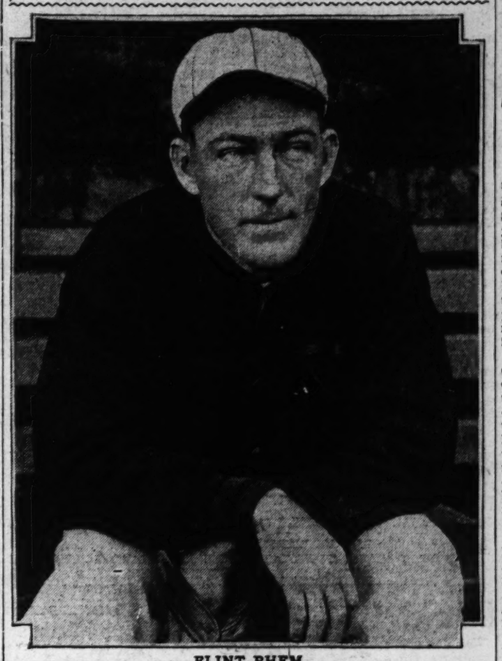
He wouldn't say a word as to whether he was a "holdout" for a better St. Louis Cardinal contract.

"Say, you ever been to a literary?" he asked. "This one was in a school house out west of Guthrie. They have readings, one or two of them, and then they sing a while and then a jig or two and sometimes, you know, a harmonica player or fiddler. If I'd known about that I'd have taken up my guitar."

"But did you send your contract back unsigned?" his questioner persisted.

"You don't ever want to miss one of them literaries," replied the Pepper. "It's fun."

Another Redbird Flies Back Home



FLINT RHEM.

IOWA FIVE HANDS PURDUE ITS FIRST BIG TEN DEFEAT

By the Associated Press.

LAFAYETTE, Ind., Feb. 10.—In a thrilling neck and neck battle the University of Iowa handed Purdue its first Western Conference basketball defeat here tonight, the Hawkeyes eking out a 38 to 36 victory.

Robert Kessler, Boilermaker reserve forward, was fouled just as the gun fired and was given two free throws and an opportunity to tie the score. With his teammates standing hopefully beside him he failed, however, and missed both shots.

Purdue opened with a rush and at one time led Iowa, 19 to 11. A brilliant spurt by the Hawkeyes at that point, however, gave them 10 points and the lead at the half, 21 to 19. The winners held the upper hand throughout the last half but Purdue managed to tie the score two times, at 32-all and again at 36-all.

Moffitt for Iowa and Lowery for Purdue were high point scorers, each registering 12 points. Barko made the winning field goal for Iowa.

The score:

IOWA (38)	FG.	FT.	Pts.	PURDUE (36)	FG.	FT.	Pts.
Moffitt f	5	0	12	Eddy f	1	1	3
Barko f	3	3	9	Cottom f	3	3	9
Bastian c	1	3	5	Kessler f	0	0	0
Grim g	3	0	6	Fehring c	2	1	5
Selzer g	1	0	2	Fisher c	2	0	4
Blackmer g	2	0	4	Lowery g	5	2	12
				Shaver g	1	1	3
Totals	16	6	38	Totals	14	8	36

Free throws missed—Eddy, Cottom, Kessler 2, Shaver 3.

Personal fouls—Eddy, Lowery 3, Shaver, Moffitt 2, Barko, Bastian 2, Grim 3, Selzer 4.

Referee—Kearns (De Paul); Umpire—Maloney (Notre Dame).

Illinois Remains in Race for Title.

By the Associated Press.

CHAMPAIGN, Ill., Feb. 10.—Illinois held its place in the struggle for the Western Conference basketball championship tonight by subduing Indians, 28 to 25, in a fast, close battle.

They were tied at the half, but a brilliant rally, led by Roy Guttschow, who scored 13 points, gave Illinois a 26 to 11 lead midway of the second period. The Hoosiers spurted and field goals by Huffman, Walker and Stout, a pair by the latter, brought the score to 26 to 25. Guttschow dropped in the final goal just before the finish.

The score:

INDIANA (25)	FG.	FT.	Pts.
Kehrt f	0	1	1
Stout f	2	1	7
Huffman c	3	0	6
Weir g	3	1	7
Walker g	2	0	4
Totals	11	3	25
ILLINOIS (28)	FG.	FT.	Pts.
Froschauer f	1	1	3
Guttschow f	6	1	13
Heilmich c	4	0	8
Braun g	0	0	0
Fenzl g	1	0	2
A. C. Kamm g	1	0	2
Totals	13	2	28

Score at half: Indiana 11, Illinois 11. Personal fouls: Stout 3, Walker 2, Weir, Porter, Braun 2, Guttschow 2, Heilmich 2. Free throws missed: Walker, Froschauer, Froschauer 2; Guttschow 5, Heilmich.

Referee, Levis, Wisconsin; umpires, Jones, Indianapolis.

13,000 CROWD SEES WISCONSIN BEAT MINNESOTA

By the Associated Press.

MINNEAPOLIS, Minn., Feb. 10.—Wisconsin and Minnesota created a whirlwind on the basketball floor tonight with the Badgers yanking the Gophers down from their high perch in the Big Ten with a 21 to 20 victory before nearly 13,000 fans.

The engagement, fierce from the outset and repeatedly stopped by officials, became Wisconsin's in the last 10 seconds. A field goal underneath the Gopher basket by Nick DeMark settled the issue.

The season's record conference crowd, pulled out of its seats by Minnesota's late game attack which set the Gophers ahead for the first time, anticipated a Minnesota triumph when George Roscoe caged his fifth basket to place Minnesota in the lead. Then DeMark scored his fifth field goal to be high scorer along with Roscoe at 10 points each.

Box score:

WISCONSIN (21).	F.G.	F.T.	Pts.	MINNESOTA (20).	F.G.	F.T.	Pts.
Demark f	5	0	10	Roscoe f	5	0	10
Prah'ski f-g	0	0	0	Baker f	0	3	3
McDonald f	2	3	7	Sochacki f	1	1	3
Smith f	0	0	0	Norman c	2	4	8
Stege c	1	0	2	Svendsen g	0	0	0
Knake c	0	2	2	Kane g	2	1	5
Hamann g	1	2	4	Farrell g	1	0	2
Poser g	3	0	6	Barnum g	0	0	0
Totals	13	5	31	Totals	11	9	30

Score at half—Wisconsin 20, Minnesota 15.

Free throws missed—McDonald, Stege 2, Hamann, Baker 4, Kane 2, Farrell 2. Personal fouls—Demark 2, McDonald 3, Smith 2, Stege, Knake 2, Poser 4, Norman 2, Svendsen 4, Kane 2, Barnum.

Referee—Stanley Feezle, Wabash; Umpire—L. M. Clarno, Bradley.

Haarlow, Chicago, Gets 21 Points, Big Ten Mark.

By the Associated Press.

EVANSTON, Ill., Feb. 10.—Bill Haarlow, Chicago's star sophomore forward, set a Big Ten scoring mark of 21 points tonight to lead the Maroons to a 36 to 34 victory over Northwestern, in an uproarous game.

Basketball Scores

LOCAL.

St. Louis 24, Loyola (Chicago) 23.
Creighton 40, Washington U. 20.
East Ill. Teachers 20, Shurtleff 22.
Charleton Brothers 28, Western 14.
Wesleyn "B" 18, Hannibal "B" 16.
Burroughs "C" 30, Western "C" 14.
Country Day "B" 26, Principia "B" 14.
Wagner 28, Dozier Cadets 24.
Soth Low 54, Cathedral 25.
Cresent A. C. 39, St. Francis 19.

BIG TEN.

Iowa 38, Purdue 36.
Illinois 28, Indiana 25.
Marquette 39, Ohio State 28.

BIG SIX.

Missouri 41, Kansas State 20.

EAST

Williams 24, Amherst 20.
Navy 43, Columbia 38.
Pittsburgh 64, Army 18.
Temple 23, Haverford 17.
Yale 40, Penn State 25.
Swarthmore 32, Harvard 21.
Syracuse 29, Fordham 24.
Penn State 35, Penn 23.
Davis-Elkins 42, Salem 41.
St. Vincent 33, Juniata 24.
St. John's 28, Penn 23.
Bridgewater 30, Americus U. 22.
Wisconsin 31, Minnesota 30.
Michigan State 33, Michigan U. 24.
Chicago 35, Purdue 34.
Maryland 49, Western Maryland 33.
Randolph Macon 28, Hampden Sydney 26
Johns Hopkins 34, Georgetown 25.
Slippery Rock 37, Edinboro Teachers 22.
Muhlenberg 30, Albright 26.
Moravian 39, Catawba (Salis.) 28.

SOUTH

Kentucky 42, Georgia Tech 25.
Duke 37, Wake Forest 31.
North Carolina 48, N. C. State 24.
Clemson 31, Florida 26.
Arkansas 32, Texas 29.
Texas Christian 40, Texas Aggies 32.
Southern Methodist 37, Baylor 22.
Newberry 29, Furman 26.

MIDDLE WEST.

Notre Dame 35, Xavier 18.
Miami 20, Ohio U. 26.
Hiram 23, Youngstown 30.
Kent 33, Kenyon 29.
Oberlin 32, Muskingum 26.
Ohio Wesleyan 48, Transylvania 28.
Middlebury 26, Marietta 24.
Evansville 26, Hanover 23.
Butler 25, Oklahoma Aggies 28.
Iowa State 40, Oklahoma 38.
Sioux Falls 29, South Dakota State 26.
Peru Teachers 47, Kearney Teachers 23.
St. Olaf 25, St. Mary's 34.
So. Dakota Univ. 33, No. Dakota St. 28.
Kent 32, Cornell College 18.
Lindsey 28, Ken Clarke Teachers 24.
Milwaukee Teachers 27, Stevens Point Teachers 28.
Luther 25, Dubuque U. 11.
Iowa State Teachers 31, Penn, 28.
De Paul 30, Western (Mich.) State Teachers 26.
Wheaton 40, Geo. Williams 23.
Manchate Teachers 31, Winona Teachers 28.
Hastings 21, Midland 19.
Springfield Teachers 32, Missouri Mines 14.

FAR WEST.

Western State 31, Colorado Teachers 30.
Wyoming 36, Colorado College 18.
Brigham Young 40, Utah 28.
Montana State 39, Montana Mines 18.
Washington State 44, Gonzaga University 28.

Oklahoma Upset By Iowa State

By the Associated Press.

AMES, Ia., Feb. 10.—The Iowa State Cyclones snatched a thrilling 40 to 38 victory from Oklahoma tonight in an outstanding upset of the Big Six Conference basketball race.

It was Iowa State's first victory of the season and a serious setback to the Sooners, who until tonight were tied with the University of Kansas for the conference leadership.

The Cyclones took the lead early in the first period but were overtaken when Bross sank two setup shots to make the score 17-13 for the Sooners. An Iowa State rally just before the half ended put the Cyclones ahead, 18 to 17.

ACQUISITION IS ANNOUNCED BY BREADON AS 'SURPRISE'

By J. Roy Stockton

Charles Flint Rhem, whose strong right arm helped Rogers Hornsby and the Cardinals of 1926 to give St. Louis its first pennant in 38 years, is coming back to the Redbirds. Sam Breadon announced last night that Rhem had been purchased back from the Philadelphia Phillies and that is the surprise that the president of the Cardinals promised the fans on his return from the National League meeting in New York.

It was a cash deal with the purchase price not disclosed and no other players involved, according to Breadon's announcement. However, Rhem undoubtedly was obtained at a bargain price, as he had the worst year of his career with the 1933 Phillies, winning only five and losing 14 games, and the enemy's earned runs against the big right-hander averaged 6.57 a nine-inning contest.

Better Than His Record.

Rhem, who was sold to the Phillies in June, 1932, with Eddie Delker for a reported price of $50,000, is a better pitcher than his 1933 record indicates. According to the grapevine he did not "get along" with Burt Shotton and after having been with the Cardinals in four pennant-winning campaigns, he found it difficult to take the same interest in his work with a club that was hopelessly in the second division.

Scout Charley Barrett signed Rhem to a Cardinal contract while the strongarmed son of Carolina was a student at Clemson College. "Big Shad" spent the 1924 season at Fort Smith, where he struck out 282 batters and then graduated to the Cardinals. He reached his best form in 1926 and was a big factor in the team's pennant victory. He and Vic Keen kept the Cards in the race in the early stages of the season, Shad winning 12 of his first 13, and Keen 10 of his first dozen. Rhem finished the season with 20 victories and only seven defeats.

Deal Approved by Frisch.

Rhem remained with the Cardinals through 1927 and 1928, but in 1929 he was optioned to Minneapolis and then to Houston. Recalled for the 1930 season, Rhem won 12 and lost eight and in 1931 won 11 and lost 10. In 1932 he was sold to the Phils and finished the season with 15 victories and nine defeats and the earned-run average off his delivery was 3.58 a nine-inning game.

"Frisch approved the purchase," Breadon said, in announcing the deal. "Rhem was not happy at Philadelphia and Frank believes he will regain his oldtime form with us and be a winning pitcher again."

Rhem was born at Rhems, S. C., and was 32 years old last Jan. 24.

YOUNG PRO'S 136 FOR 36 HOLES LOW IN TEXAS 'OPEN'

BYRON NELSON CONTINUES HOT PACE IN WINTER GOLF CAMPAIGN

By the Associated Press.

SAN ANTONIO, Tex., Feb. 10.—Byron "Lord" Nelson, 22-year-old Texarkana Country Club professional, showed the old guards the way today when he led the $2500 Texas Open through the first 36 holes with rounds of 66-70—136, six under par.

Nelson, 17 months a professional, has been touring the country's best courses since the start of the Pacific Coast tournaments, and to date his golf clubs have netted him $595 in prize money. Tomorrow he goes into the final 36 holes three strokes in front of a brilliant field of sharpshooters, and with an opportunity of taking down the top $750 and a diamond studded medal.

His admirers feared for him today when his 37 slipped him one over par on the front nine, but he settled down coming home with a well played 33 for his sub-par 70.

His card:

OUT—			
Par	435	444	435—36
Nelson	435	544	444—37
IN—			
Par	344	544	443—35—71
Nelson	344	444	443—33—70

Jimmy Demaret, Galveston professional, held second place with two fine rounds of 70-69—139. He got birdies at the ninth and fourteenth to shadow par.

Cooper Third.

Harry Cooper, a former Texan who is now a Chicago professional, held third place with 71-69—140. Cooper missed a chance for 68 when he sent his tee shot into the creek at the short eighteenth, forcing him to take a bogey four. He had a putt to hop out of the cup at the seventeenth, but otherwise his round was an exhibition of true shot making.

Gus Moreland, amateur champion of Texas who shot a 69 Friday, slipped to 39-33—72 today for a total of 141. It left the Walker Cup star in a tie for fourth place with Tom Creavy, National P. G. A. champion, Bill Mehlhorn, Wiffy Cox, recent winner of the Agua Caliente open, and Jack Burke of Houston.

Burke and Francis McGonagill, the latter current Texas P. G. A. champion, shot the lowest rounds of the day. Burke turned in 33-35—68, and McGonagill 37-31—68.

154 or Better Qualifies.

It was a dreary day for golf on the Brackenridge Park course and many players complained of putting trouble because of cold hands. Paul Runyan of White Plains, N. Y., was another who slipped. After his 69 Friday, he drew a huge gallery today along with Moreland and Dick Metz, but his best was 37-36—73, for a 36-hole total of 142.

Ky Laffoon of Denver, who shared first place with Nelson through the initial 18 holes with a 66, was badly off today. His shots strayed, forcing him to a 39-38—77, and a total of 143. It tied him with Bobby Cruickshank of Richmond, Va., Jimmy Hines of New York, Victor Ghezzi of Rumson, N. J., and Craig Wood of Deal, N. J.

It required a 36-hole total of 154 to qualify for the final 36 holes tomorrow. The 64 low and all ties through today will play tomorrow. Not one outstanding star was left out of the final drive for the various prize money.

Bill Schwartz, young St. Louis, Mo., professional, had 72-77—149 to get into the final play.

36-HOLE SCORES

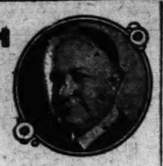
*Amateur.	
Jimmy Demaret, Galveston	70-69—139
Bobby Cruickshank, Richmond	
Harry Cooper, Chicago	71-69—140
Jack Burke, Houston	73-68—141
Ky Laffoon, Denver	77-66—143
Craig Wood, Deal, N. J.	71-72—143
Victor Ghezzi, Rumson, N. J.	73-70—143
*Halbert Grumbles, San Antonio	71-73—144
Johnny Revolta, Milwaukee	70-74—144
Ben Hogan, Fort Worth	72-72—144
Horton Smith, New York	74-71—145
Ed Juzig, Houston	70-76—146
*Loraine Young, San Antonio	71-75—146
Edison Steele, San Antonio	73-73—146
Joe Kirkwood, New York	71-75—146
Frank Walsh, Chicago	72-74—146
(x)-Tom Lawrence, San Antonio	72-74—146
Sam Schneider, Kerrville	71-76—147
Abe Espinosa, Chicago	75-72—147
Al Espinosa, Akron	74-73—149
W. J. SCHWARTZ, ST. LOUIS	72-77—149
Dudley Bell, Houston	73-76—149
Ed Healey, Brownwood	74-76—150
George Shine, Mission	71-79—150
C. E. Mangham, San Antonio	78-73—151
Tucker Bowles, San Antonio	75-76—151
Bill Robinson, Dallas	80-72—152
W. A. Stackhouse, Conroe	75-77—152
Oscar Oman, Alexandria, Minn.	74-78—152
Clarence Hubby, Waco	74-80—154
J. C. Hendary, Del Rio	79-76—155
(x)-Gordon Young, Dallas	76-81—157
Milton Harrington, Little Rock	79-79—158
*D. F. Stace, San Antonio	79-79—158
*Arthur Lynch, New York	80-79—159
Gene Mosher, Winchendon, Mass.	80-79—159
Bob Nemes, Little Rock	78-82—160
Felix Georgs, Austin	78-83—161
Ed Junkin, Austin	80-82—162
Harold Blaylock, San Antonio	80-83—163
*Hack Williford, San Antonio	80-84—164
*Willie Maguire Jr., Houston	81-83—164
*Jack Wood, San Marcos	84-89—173
Bill Worthington, Kansas City	82-73—155
Pat O'Brien, San Antonio	77-86—163
Francis McGonagill, Dallas	78-68—146
Ernest Harrison, San Antonio	74-72—146
*Don Schumacher, Dallas	77-75—152
Jimmy Cochran, Orange	74-72—146

PRO SKATERS TO RACE AT THE ARENA FEB. 25

Bobby McLean and his crew of professional ice skaters will appear in a program of races at The Arena Feb. 25, the meet being one of a series in which the skaters winning the most races will be proclaimed pro champion. The troupe includes Charles Dephier of Detroit, Morris Wood of New York City, Edmund Lamy of Saranac Lake, N. Y., Bill Minster of Chicago, Bobby Lamb and Al Krux of New York, Ben O'Sickey, Tony Rogers and Herman Perleberg of Cleveland and Everett McGowan of St. Paul.

SPORT SALAD

by L. Debs



The Well-Dressed Drinker.

No post-repeal wardrobe is complete without a cocktail suit and a champagne coat.—News Item.

A SUIT for every kind of drink
I fear would put me on the blink.
I can't partake of a liqueur
Unless my clothes are de rigueur.

A cocktail I must needs decline
When dressed in clothes that go with wine.
No highballs must go down my throat
When I have on my champagne coat.

I must not quaff the flowing ale
When I have on my swallow tail.
No Pousse Cafe goes down the hatch
Unless I'm wearing clothes that match.

According to correct attire,
If I a "night cap" should desire,
No social error it would be
If I had on my robe de nuit.

True Fish Stories.

A farmer in Bogalusa, La., the State where the Kingfish comes from, was washing his false teeth in a stream when a fish struck his hand and swallowed the plate. Going home, he returned with his rifle, shot the fish weighing about eight pounds, and recovered the plate.

And if you can swallow that you will have no trouble swallowing the sequel. It was afterwards discovered that it was a sawfish that had lost some of its teeth and wanted to replace them.

Although Paul Muni's parents were born in Vienna, Paul himself was born in Chicago and never appeared in a Vienna role.

Philadelphia staged her annual cat show last week with over 200 entries. Needless to say it was a scratch event.

"Houston Swaps Pet Cow for Bobbie's Dog."

The trade winds must be blowing up a gale of laughter.

Maybe the Brooklyn Dodgers, sometimes called "The Daffiness Boys," thought when they hired Joe Stripp he was one of those comic Stripps.

Anyway the signing of Marty McManus has placed Joe's status in the doubtful column.

Why worry about the gold ratio as long as the baloney dollar will buy 10 hot dogs at the ball game?

Now is the time for the peanut politicians to revalue the esculent goober and get it on a basis of 32 instead of 16 to 1.

Has the farmer who has a lake on his property the power to regulate the fishing there to suit himself? It would seem so unless the feller that holds the mortgage objects.

See where New York University, which canned "Chick" Meehan, has canned Howard Cann. Those babies can can anybody.

It might be well if Charley Barrett gave Paddy Paddon, the Flyers' left wing, a tumble. It might have been a chance shot but any guy who can pick a puck out of the air and bat it into the net must have a pretty keen eye.

If "Rabbit" Maranville plays in 139 games this year he will beat Hans Wagner's National League mark of 2785 games. Whether in the ball or the player the old "rabbit" will be served.

District High School Basket Meet Feb. 26 Draws 30 Entries

The same number of teams that participated in the 1933 St. Louis District high school basketball tournament, 30, will take part in this year's event, according to an announcement made last night by Sam Hall, district chairman. The tournament will start Monday, Feb. 26, and be concluded Friday.

Although the Missouri State High School Athletic Association has abolished the distinction between Class A and B schools, this classification will exist for the local schools with 16 in Class A and 14 in Class B. Included in the former division is Ben Blewett, newly-admitted to the City High School League. Blewett is an unknown quantity, for it has not engaged in active competition against the six other City League teams.

Entries in Two Divisions.

The schools entered in the "A" class are Beaumont, Blewett, Central, Christian Brothers, Cleveland, Kirkwood, Maplewood, McBride, McKinley, Normandy, Ritenour, Roosevelt, St. Louis University High, Soldan, University City and Webster Groves. The "B" division inclues Bayless, Brentwood, Chaminade, Clayton, Country Day, Eureka, Fairview, Ferguson, Hancock, Jennings, Principia, Riverview Gardens, St. Charles and Wellston.

Three schools—C. B. C., Kirkwood and Ritenour—have moved up into the "A" division, while Burroughs has declined to enter a team in the "B" class.

Pairings will be drawn next Saturday. The plan of play now is first round "A" games, Monday at Washington University; second round "A" teams at Washington and first round "B" at University City High, Tuesday; quarter-finals of both divisions, Wednesday, at Washington; semifinals Thursday and finals of the two classes Friday at Washington.

No Class B State Meet.

Although participation in the state meet at Columbia will be limited to those "A" schools which are invited by the State Association and not by the tournament, yet the result of the tournament may have some bearing upon which teams are selected from St. Louis. There will be no State B tournament this year.

Officials for the local tournament will be Roy Newsom, Ray Duncan and Clay Van Reen. Admission to the games will be 25 cents at the schools and 35 cents at the gate.

The members of the committee are Sam Hall, chairman; Ben Barr, secretary; R. P. Hughes, Brother Linus Albert, W. L. Evans, Karl L. Ware and Charles A. Roberts.

No Score After All-Day Huddle On Football Rules

By the Associated Press.

ATLANTA, Ga., Feb. 10. — The National Football Rules Committee, in annual session here, will delay its voting on any of the proposed rule changes in the college code until Sunday morning, Chairman Walter Okeson of Lehigh, said today.

Except for meals and a short intermission, the committee worked in secret session throughout the day.

Okeson said he would not comment on any of the discussions that took place today, although he asserted that most of the work consisted of weeding out many of the proposals which the committee felt were not feasible.

The suggestions that apparently meet with the approval of a majority of the committee members will be held over for a final discussion and vote Sunday morning, he announced. "We will have no statements to make until after our final adjournment Snuday," he said.

The visiting members were having much fun at the expense of H. J. Stegeman of the University of Georgia, kidding him about the Sunny South, which today offered a snow-covered picture here.

MICKEY WALKER HURT BY FALLING BEAM WHEN CAR SKIDS INTO HOUSE

WASHINGTON, Feb. 10.—Mickey Walker, the squared ring's beloved "Toy Bulldog," dropped a decision early today to a falling porch-beam, when the car in which he and his wife were speeding to the beside of Walker's mother, dangerously ill in New Jersey, skidded on an icy turnpike and crashed into a house, near Petersburg, Va.

Yale Defeats Dartmouth, 40-31

By the Associated Press.

HANOVER, N. H., Feb. 10.—Eggie Miles, sharp-shooting guard on the Yale basketball team, personally conducted the Eli to a 40 to 31 victory over Dartmouth tonight before a winter carnival crowd of 2500 persons.

Miles rolled up 17 points, most of his baskets being made from quarter court.

It was a wild and wooly game with Referee Pat Kennedy featuring in a foul-calling role which reached its climax when Earl Nikkel, Ned Wilson and Ben Reese, all of Yale, were forced from the game with four personals called against each.

The box score:

YALE (40)	G.	F.	P.
Nikkel rf	4	0	8
DeAngelis rf	0	0	0
DeAngelis lf	1	2	4
Sauer lf	2	1	5
Wilson c	2	2	6
Klein c	0	0	0
Miles, rg	7	3	17
Reese lg	0	0	0
Armstrong lg	0	0	0
Totals	16	8	40

DARTMOUTH (31)	G.	F.	P.
Davis lg	0	1	1
Hubbell lg	0	0	0
Stangle rg	2	1	5
Miller c	1	2	4
Goss c	0	0	0
McKernan c	0	0	0
Bonniwell lf	5	4	14
Kraszewski rf	1	5	7
Edwards rf	0	0	0
Krivitsky rf	0	0	0
Totals	9	13	31

Score at half time—Yale 18, Dartmouth 16.

Personal fouls—Reese 4, Wilson 4, Nikkel 4, De Angelis 2, Miles, Krasszewski 3, Miller 3, Davis 3, Bonniwell 2, Edwards, Stangle, Goss, Hubbell.

Free throws missed—Nikkel 3, Miles 3, Wilson 2, De Angelis, Bonniwell, Stangle 2, Miller, Hubbell, Davis.

Referee—Kennedy, E. I. A. Umpire—Young, E. I. A.

McCurdy to Houston

HOUSTON, Feb. 10.—Harry McCurdy, Houston catcher in 1924 and 1925, has been bought outright for cash from Philadelphia of the National League, president Fred Bankenman of the Houston Buffs, announced today.

HOPPE, LAYTON AND BOZEMAN TIED FOR LEAD IN BILLIARD EVENT

By the Associated Press.

NEW YORK, Feb. 10.—Willie Hoppe, former balkline king, kept his record clean in the world's three-cushion billiard championship tonight, but he was forced to display a brilliant brand of shot-making to defeat Augie Kieckhefer, Chicago southpaw, 50 to 45. The victory sent Hoppe in a three-way tie for first place with Johnny Layton, Sedalia, Mo., and J. N. Bozeman Jr., Vallejo, Cal., each of whom has won three straight games.

Layton defeated Len Kenney, Chicago, 50 to 28, for his third straight victory.

Layton had only 17 scoreless innings, reaching his top form in the eighteenth and again in the forty-second when he clicked off seven billiards in each frame. He ran out the game in the forty-third inning after Kenney had counted seven times in the latter's last two trips to the table. Kenney's group of five in the forty-first inning constituted his high run.

Arthur Thurnbald, Chicago, a former champion, won his first game in four starts defeating Kinrey Matsuyama, Japanese star, in a long drawn-out match, 50 to 45. The defeat was Matsuyama's second in four matches.

Allen Hall of Chicago dropped out of the undefeated group when he fell before the steady playing of Otto Reiselt, former champion from Philadelphia, 50 to 28, in the first night game. The defeat was Hall's first four games.

In winning his first game of the championship, Reiselt showed by far his best form running out in 49 innings. He played superb defensive billiards, leaving little for Hall to shoot at, and at the same time showed a consistent offensive. The high mark of his game came in the thirty-ninth inning, when he ran eight and then played safe. Hall was at the top of his game in the twenty-second with a high cluster of five.

Tomorrow's schedule: Afternoon, Len Kenney, Chicago, vs. Kieckhefer; Tiff Denton, Kansas City, vs. Arthur Thurnblad, Chicago.

Night, Bozeman vs. Alfredo De Oro, New York; Welker Cochran, San Francisco, vs. Reiselt.

The standings:

Player.	W.	L.	Pts.	HR.	BG.
J. N. Bozeman, Vallejo, Cal.	3	0	150	8	44
Johnny Layton, Sedalia, Mo.	3	0	150	7	43
Willie Hoppe, New York	3	0	150	8	44
Allen Hall, Chicago	3	1	178	7	48
Welker Cochran, San Francisco	2	1	149	9	47
Tiff Denton, Kansas City	2	1	131	6	55
Kinrey Matsuyama, New York	2	2	194	8	53
Alfredo de Oro, New York	1	2	120	5	74
Arthur Thurnblad, Chicago	1	3	171	6	72
Otto Reiselt, Philadelphia	1	3	150	8	49
Augie Kieckhefer, Chicago	1	4	217	6	49
Len Kenney, Chicago	0	5	169	7	..

TEAM EVENT.

Leidners	2845
St. Louis Steel	2614
Plottmans	2593
Hermanns	2592
Wacker-Helderle	2585

DOUBLES.

Mrs. E. Foerster-Miss H. Holtz	1238
Mrs. F. Hoeffner-Mrs. I. Steck	1113
Misses M. Ameling-E. Ameling	1103
Miss P. Jaka-Miss B. Meyer	1084
Miss M. Westermeyer-Miss Bokra	1087
Mrs. B. Repking-Mrs. J. Pacheidt	1087

SINGLES.

Mrs. I. Steck	638
Miss C. Dister	602
Evelyn Ameling	600
Erna Ameling	593
Ruth Ameling	592

HESTER HOLTZ ROLLS 680 SCRATCH TOTAL IN WOMEN'S PIN MEET

The Leidners held their lead in the women's handicap bowling tournament at Melene Recreation after last night's shooting in the team event. The Leidners' 2645 withstood the assault of several crack teams.

Miss Hester Holtz was the star of the evening, connecting for a scratch score of 680 in the doubles. Miss Holtz was paired with Mrs. E. Foerster and came through with games of 249, 220 and 201 which with her partner's 456 and a handicap of 102 pins gave them first place in the doubles with 1238. Mrs. I. Sterk took over first place in the singles with 638 with Miss C. Dister second with 602. Lorraine Ameling is leading the all-events.

All the Ameling sisters came in the money in the doubles, singles and all-events, Lorraine topping the all-events, Evelyn taking third in the singles with 600, Erna fourth with 593 and Ruth fifth with 592 and Mildred and Erna placing third in the doubles with 1103.

The leaders:

TEAM EVENT.	
Leidners	2845
St. Louis Steel	2614
Plottmans	2593
Hermanns	2592
Wacker-Helderle	2585

DOUBLES.

Mrs. E. Foerster-Miss H. Holtz	1238
Mrs. F. Hoeffner-Mrs. I. Steck	1113
Misses M. Ameling-E. Ameling	1103
Miss P. Jaka-Miss B. Meyer	1084
Miss M. Westermeyer-Miss Bokra	1087
Mrs. B. Repking-Mrs. J. Pacheidt	1087

SINGLES.

Mrs. I. Steck	638
Miss C. Dister	602
Evelyn Ameling	600
Erna Ameling	593
Ruth Ameling	592

SHURTLEFF LOSES ELEVENTH IN ROW

By the Associated Press.

ALTON, Ill., Feb. 10.—The Eastern Illinois Teachers from Charleston handed the Shurtleff College basketball team its eleventh straight Little Nineteen Conference defeat here tonight, 39 to 32.

The visitors led at the half, 21 to 16, but Shurtleff went into the lead briefly in the second period.

Ballard and Rand scored 15 and 12 points, respectively, for the teachers, while Menzie was high for Shurtleff with 7.

May Set Record.

CHICAGO — John Roberts may set a new record by winning three major athletic C's in one quarter at the University of Chicago. He stars as a pole vaulter, fancy diver and tumbler.

FIRST BROWNIE TRAINING CAMP SQUAD TO START WORK MARCH 6

Fourteen pitchers, three catchers and all of the young infielders and outfielders who will be trying for jobs, will be in the first squad of Brownies, scheduled to report to Manager Rogers Hornsby at West Palm Beach, March 6, according to plans announced last night by L. C. McEvoy, vice-president of the St. Louis American League Club.

The only players on the roster not ordered to report with the first squad are Jack Burns, Oscar Melillo, Lin Storti and Art Scharein, infielders, and Sam West and Debs Garms, outfielders. Burns and Melillo are fixtures in the inner line of defense, Sam West has the centerfield job sewed up, and Hornsby knows what the other members of the second squad can do.

A Gob Pitcher.

Including Hornsby, there will be 25 athletes in the March 6 squad, but two of the players belong to the San Antonio club. They are Howard Robinson Mills, the star pitcher of the U. S. S. Lexington nine, who will be given his discharge from the U. S. Navy March 1, so he can report to the Brownie camp, and J. M. Roberson, a young infielder. Scouts have said that Mills does not need much experience to make him ready for big league duty, and so Hornsby wants to inspect him personally.

Hornsby will have numerous assistants in camp. Dr. George White, the new club trainer, will make the trip to camp from St. Louis, as will Coaches Grover Hartley and Charley O'Leary and Scouts Ray Cahill and Willis Butler. Butler is the Browns' California coach, who recommended Mills.

The Roster.

The athletes for whom Secretary Willis Johnson is arranging transportation, so that they will be in camp March 6, are as follows:

Pitchers — Paul Andrews, Ed Baecht, George Blaeholder, Dick Coffman, Sam Gray, Irving Hadley, Jack Knott, Hank McDonald, Buck Newsome, Rolland Stiles, Elton Walkup, Ed Wells, Jim Weaver and Mills.

Catchers—Frank Grube, Tommy Heath and Rollie Hemsley.

Infielders—Ollie Bejma, Harland Clift, Alan Strange and Roberson.

Outfielders — Bruce Campbell, George Puccinelli, Ray Pepper and Earl Clark.

Hornsby will depart early this morning for Hot Springs, Ark., where he will serve as instructor in Ray Doan's baseball school before going to West Palm Beach, where he will greet the first squad March 6. Scout Jack Ryan, still unattached; Sid Simpson, Hornsby's duck-hunting companion, and two young ball players who will enroll in Doan's school, will accompany Hornsby.

CUNNINGHAM AND BONTHRON WIN BOSTON EVENTS

Continued From Page One.

A., third; A. W. Bell, B. A. A. fourth. Time—4:08 4-5.

1000 YARDS RUN—Won by Bonthron, Princeton; Dawson, Tulsa A. A., second; Blake, Newark, third; Moynahan, B. A. A., fourth; Tuttle, New Haven Harriers, fifth; Darling, University of New Hampshire, sixth; Quimby, Dartmouth, seventh; Mayhew, Brown, eighth. Time, 2:15 1-8.

HUNTER MILE—Won by Cunningham, University of Kansas; R. D. Woolsey, B. A. A., second; Coan, Philadelphia, third; Frank Crowley, Manhattan, fourth. Time, 4:8 2-5.

RUNNING HIGH JUMP—Won by Spitz, New York University, 6 feet 6 inches; Marty, Fresno (Cal.) State College, 6 feet 4 inches, second; Woodbury, Dartmouth, and Sandler, Northeastern, 6 feet 2 inches, tied for third.

MILE RELAY—Won by New York A. C. (Whitney, Holland, Jones, Healy); Boston A. A., second. Time, 3:27 1-5.

WILLIAMS TWO-MILE RUN—Won by John Follows, New York A. C.; F. P. McCluskey, New York A. C., second; Joe Mangan, Cornell, third; Tom McDonnuch, B. A. A., fourth; Frank McKenna, fifth; Paul Kanally, Manhattan, sixth. Time, 9:16 4-5.

POLE VAULT—Won by Keith S. Brown, Yale, 14 feet; second, William Grober, Sou. Cal., 13 feet 9 inches; tied for third, W. L. Thompson Jr., Yale; F. E. Pierce, Yale; Oscar Sutermeister, B. A. A.; H. F. Canby, B. A. A., and E. C. Dubiel, Harvard, at 13 feet 3 inches.

TIGERS GET TWO POINTS TO KANSAS STATE'S ONE

MANHATTAN, Kan., Feb. 10. — Missouri University tonight administered a 41 to 20 beating to Kansas State College in their Big Six basketball game here tonight.

Never stopping their hard driving, Missouri used a tight defense and allowed State only four goals from the field while Kenneth Jorgenson, Tiger guard, tossed eight field goals and a free throw for 17 points.

The Aggies gathered 12 free throws but failed in the last minute to keep the Tigers from doubling their score when Blume and Nowell, substitutes, scored.

WESTERN "B" TEAM AND BURROUGHS "C" VICTORS

The Western Military Academy "B" basketball team defeated the John Burrough "B" team yesterday afternoon at Burroughs, 19 to 16. The Western team led all of the way.

The Burroughs "C" team repeated its victory over the Western "C" earlier in the season by winning, 20 to 14. The Western team led in the first half, but in the second part of the game the combination of Earl Sherry and "Simmy" Simmons of Burroughs netted 10 points that decided the game.

WRAY'S COLUMN

Continued From Page One.

brought the Man Mountain of that day toppling to the canvas seven times in the first round.

That was a different sort of underdog. Rather, it was more like the old story of the swordfish and the whale.

The underdog of that torrid afternoon in the wooden bowl at Toledo, unlike Loughran, had youth, and his opponent age, reversing the Miami situation.

He had a terrific punch, and his opponent Willard had never stopped a good man in his career, except the aged and 25-pounds-overweight Jack Johnson.

He had an ill-conditioned fat man in front of him, who had lost all idea of defense and attack through idleness.

All the elements of the Toledo battle were in favor of the "underdog." At Miami most of these factors will be against Loughran.

* * *

Carnera Is No Willard.

CARNERA is no gross fat man, wrecked by long absence from the ring. He is always in great fighting condition. He has fine knowledge of defensive boxing. It isn't so certain that Loughran will outbox him for many rounds of the 15. He has proved that he can take it and smile through 15 rounds.

Dempsey of 1919 would himself found much more trouble with the Carnera of 1934, than he did with Willard. And Loughran is no Dempsey. In fact he was stopped by such men as Sharkey and Hamas.



CARNERA.

Loughran's great chance of victory is in making a running fight of it. Carnera is notoriously a weak hitter at a target moving away from him, especially if his opponent is a much smaller man. In Fabian tactics lies Tommy's sole hope. And that seems to be largely one of lasting the 15 rounds.

* * *

As Tommy Views It.

NO belittlement of his chances seem to discourage Loughran. A man of good heart, he sees only the ways by which he can win. He brings up the case of Corbett against Sullivan, forgetting that Sullivan was a hulk, and that Jim took 21 rounds to do the job. True, Corbett might have won on points in a 15-round fight—so might any other lively young fellow with courage.

Of Carnera's extra 75 pounds Tommy says it will prove just so much more target area and make the big boy easier to hit. I wonder if he ever watched Carner's foes try to get past that long left arm, the bulwark of Carnera's defense?

He says: "I count on speed, skill and experience to win. Carnera will have to outbox me to win and I don't believe he can."

It may happen that Loughran will win—surprising things occur in the ring. If it were 10 rounds, it might not even be surprising. If he should win the beans would be spilled for the fight world in an altogether disappointing manner.

Loughran, a fading, battle-scarred, knocked about veteran, would then be champion. And wouldn't that be a fine cheering situation for boxing promoters! The entire heavyweight class would be discredited. Perhaps it deserves to be. Certainly there are no miracles in it today, unless Carnera turns out to be one. And he hasn't thus far.

* * *

Unkind Suspicions.

FROM the promotion standpoint as well as Carnera's the situation has resulted in the usual grapevine whisperings as to the honesty of the proposed bout. The old "in the bag for the champion" wail is heard in the land.

But that's heard at all times and places. In this case there is every reason to believe that Carnera can and will win. And the fact that the Carnera management is asking for George Blake as referee, seems to make it certain they are on-the-up-and-up with the show. Blake will call the result as he sees it, regardless—and the world knows that.

* * *

A Tough Spot.

HOW would you like to referee this fight? Picture the fifteenth round about to end, Loughran still in there. By safety-first or good defensive methods he has made a fine fight. It has been a retreating fight on Loughran's part because Carnera forced it most of the time. And too, he has scored many points.

But suppose he has not landed a decisive blow and that, when the gong rings, the crowd is cheering for the underdog as, win or lose, it surely will.

How would you like to be up there, faced with the responsibility of naming the winner by a hair-line decision? It would be a tough spot.

Carnera doesn't want judges. He wants it all put up to one competent official—the referee. And you can't blame him.

But the referee might.

* * *

The Kingfish Talks.

ONE way to get a line on fighters is from men they have fought. In the case of Loughran, there's Kingfish Levinsky. Having fought Baer (twice), Carnera (twice) and Loughran (three times.)

He omits Loughran from future calculations. At a recent gathering of fighters in New York, Max Baer observed that he intends to hit Carnera on the chin regardless of the terms or who promotes the fight.

"That," Levinsky is supposed to have said to Carnera, later, "will make you an even greater attraction against me in Chicago next September."

In other words, the man who has fought all three title rivals seems to believe that Carnera will survive his fights with Loughran and Baer and meet him (for the third time) in a title bout in Chicago.

"When I last met this big bloke I looked up and thought what a sucker I was for getting in there with him a second time," Levinsky told friends later. "All he has to do to beat Loughran is to loosen up and box right along with Tommy. Loughran's legs are gone and I'll be surprised if he is still in there at the end of four rounds."

And that's from a man who thinks there isn't a chance he will ever be 'called upon to face Loughran again.

TODDY KAMP TELLS BULL STORIES AND MAKES 'EM GOOD

Continued From Page One.

he got off to a bad start in tying Western, 13 to 13. After that followed victories over Christian Brothers and St. Louis University High, the last being the ninth consecutive over the junior Billikens, coached by Tom Stanton. Then McBride lost to Cleveland, 7 to 6, in a post-season city title game.

The fact that McBride had to stay in training for football until Dec. 9 caused the Colonnaders to get off slowly in the basketball season. Before the holidays, McBride dropped decisions to Central, Roosevelt and Beaumont, but the team was just backing up for a good start, because it then proceeded to defeat Western Military and St. Louis University High twice and Christian Brothers once to clinch the championship.

It should be recorded that Kamp got his championship habit at Washington University, where he played football, basketball and baseball. During the season of 1918-1919, "Toddy" was captain of the basketball team. After graduation, Kamp coached two years at Clayton High and then accepted the position at McBride, where he has been ever since. Part of his success this year has been due to the work of Brother Eugene of the McBride faculty, who like "Toddy" doesn't say much, but oh boy, when these two together predict championship teams, then look out.

Greyhounds Get Player.

CHICAGO, Feb. 10.—The Chicago Black Hawks of the National Hockey League, today sent Jack Lesswick, young center, to the Kansas City club of the American Association. He will remain the property of the Black Hawks and may be sas City.

In four years Western State Teachers' College of Kalamazoo, Mich., has won 59 of the 70 basketball games played.

HALL BECOMES TENNIS HEAD, ASSAILS DAVIS CUP CRITICS

Special to the Post-Dispatch.

PITTSBURGH, Feb. 10.—Immediately after he was elected president of the United States Lawn Tennis Association, Walter Merrill Hall of New York, asserted this afternoon the 1933 United States Davis Cup campaign was above reproach.

Hall, succeeding Harry S. Knox, Chicago, as president of the association, flayed critics of the Davis Cup team and intimated there would be no change in the policy of that organization this year.

Holcombe Ward, New York, was named first vice-president of the association; Joseph W. Ivy, Kansas City, second vice-president; Lawrence A. Baker, Washington, treasurer, and Ralph Westcott, Chicago, secretary.

Ward also was named chairman of the Davis Cup committee for 1934 and Jones W. Mersereau, New York, was named vice-chairman.

By a Special Correspondent of the Post-Dispatch.

PITTSBURGH, Feb. 10.—The establishment of open tennis championships in 1935 will come up for vote at the meeting of the International Lawn Tennis Association in Paris next March, it was revealed here today at the fifty-third annual gathering of delegates of the United States Lawn Tennis Association. Last year the International Federation appointed a committee to submit changes in the amateur rules to permit such events.

Louis J. Carruthers of New York was elected a delegate to the Paris meeting and he will express the views of the United States body on the subject of open tournaments, as well as numerous other proposals to come up before the International Association.

The special committee appointed last year will recommend that the question of open events be left to the standing committee of managements. If this recommendation is not adopted, it is likely that some similar plan will be decided upon, such as leaving it to each nation to decide if it wishes to hold an open event. This latter method has been used in the establishment of national amateur events, although somewhat limited in accordance with the importance of the tournament.

College Meet on Hard Courts.

After two years of study, the U. S. L. T. A. voted to play its intercollegiate championships on hard courts starting next year. A poll of 141 colleges showed 92 per cent in favor of such a move.

This will bring the event to the Middle West and it will likely be played on clay courts.

The 1934 intercollegiate championship was awarded to the Merion Cricket Club, Philadelphia. It will be the fiftieth annual tournament and a special Golden Jubilee program will be carried out during the week of June 25.

The association decided that, beginning with 1935, all players participating in sanctioned tournaments for juniors, boys and girls will be required to file with their sectional or district association birth certificates or other satisfactory evidence as to their ages. Identification cards will then be issued by the secretary of the sectional association to be presented to each tournament committee.

All sanctioned events for the younger players must have an entry list of at least 12 players in singles and six teams in doubles before the U. S. L. T. A. will award medals to the winner and runner-up.

Medals for girls will be awarded this year for the first time since the tennis center events were established.

Ranking Dispute Crops Up.

In one attempt to prevent disputes relative to the national ranking of players, such as the recent one concerning the placing of George Lott of Chicago at No. 11, the association will require the Ranking Committee to submit a tentative list to the secretary of each sectional association and allow 15 days in which changes may be requested.

The Ranking Committee will then submit its final decision subject later to approval at the national meeting.

The controversy relative to the award of the national men's doubles championship was amicably settled.

Philadelphia was awarded the 1934 tournament and Boston the 1935 event, under an agreement which also included a division of net profits.

The association made a net profit of $32,000 during the year 1933, and voted to distribute $27,000 of the amount to the sectional associations. The Missouri Valley Tennis Association will receive nearly $1600 of the total refund.

Total assets of $159,933.39 were reported by the treasurer. Edward B. Moss, executive secretary, in his annual report showed the 1933 membership of the U. S. L. T. A. to be 719 individual clubs as compared to 803 in 1931, the peak year since 1929. A total of 527 tournaments were sanctioned during 1933, of which 361 were for senior players and 165 for juniors.

Cincinnati was awarded the 1935 annual meeting of the National Association. The Public Parks championship was awarded to Minneapolis on a proxy vote showing 32,000 against 9500 votes on the application of Pittsburgh.

SHAW-STEPHENS GIRLS BEAT INDIANAPOLIS GIRLS' FIVE, 21 TO 13

Special to the Post-Dispatch.

INDIANAPOLIS, Ind., Feb. 10.—The Shaw-Stephens girls' basketball team of Maplewood defeated the Hoosier Demon Girls of Indianapolis, 21 to 13, here tonight. The Maplewood girls took a 10 to 1 lead in the first quarter on baskets by Erma Anderson, Mattie Luepke and Mary Rudis.

The box score:

MAPLEWOOD (21)	FG.	FT.	PF.
Moon, F.	0	0	0
Freeman, F.	0	0	0
Anderson, F.	3	0	0
M. Dueknes, F.	0	0	0
Rudis, C.	3	0	3
C. Dueknes, C	0	0	0
Luepke, G.	2	2	2
Rogers, G.	0	1	0
M. Mad'n, G.	1	0	2
Carpent'r G.	0	0	0
Totals	9	3	7

Referee—Bender.

HOOSIER DEMONS (13)	FG.	FT.	PF.
Gray, F.	1	1	3
Clapp, F.	0	0	1
B. Rufner F.	1	2	3
Davidson, F.	0	0	0
J. Rufner C.	1	0	2
Miller, C.	1	0	0
Demory, G.	0	1	0
Haron, G.	1	0	0
Totals	5	3

'OPEN' HALL BECOMES TENNIS HEAD, ASSAILS DAVIS CUP CRITICS

Special to the Post-Dispatch.

PITTSBURGH, Feb. 10.—Immediately after he was elected president of the United States Lawn Tennis Association, Walter Merrill Hall of New York, asserted this afternoon the 1933 United States Davis Cup campaign was above reproach.

Hall, succeeding Harry S. Knox, Chicago, as president of the association, flayed critics of the Davis Cup team and intimated there would be no change in the policy of that organization this year.

Holcombe Ward, New York, was named first vice-president of the association; Joseph W. Ivy, Kansas City, second vice-president; Lawrence A. Baker, Washington, treasurer, and Ralph Westcott, Chicago, secretary.

Ward also was named chairman of the Davis Cup committee for 1934 and Jones W. Mersereau, New York, was named vice-chairman.

By a Special Correspondent of the Post-Dispatch.

PITTSBURGH, Feb. 10.—The establishment of open tennis championships in 1935 will come up for vote at the meeting of the International Lawn Tennis Association in Paris next March, it was revealed here today at the fifty-third annual gathering of delegates of the United States Lawn Tennis Association. Last year the International Federation appointed a committee to submit changes in the amateur rules to permit such events.

Louis J. Carruthers of New York was elected a delegate to the Paris meeting and he will express the views of the United States body on the subject of open tournaments, as well as numerous other proposals to come up before the International Association.

The special committee appointed last year will recommend that the question of open events be left to the standing committee of managements. If this recommendation is not adopted, it is likely that some similar plan will be decided upon, such as leaving it to each nation to decide if it wishes to hold an open event. This latter method has been used in the establishment of national amateur events, although somewhat limited in accordance with the importance of the tournament.

College Meet on Hard Courts.

After two years of study, the U. S. L. T. A. voted to play its intercollegiate championships on hard courts starting next year. A poll of 141 colleges showed 92 per cent in favor of such a move.

This will bring the event to the Middle West and it will likely be played on clay courts.

The 1934 intercollegiate championship was awarded to the Merion Cricket Club, Philadelphia. It will be the fiftieth annual tournament and a special Golden Jubilee program will be carried out during the week of June 25.

The association decided that, beginning with 1935, all players participating in sanctioned tournaments for juniors, boys and girls will be required to file with their sectional or district association birth certificates or other satisfactory evidence as to their ages. Identification cards will then be issued by the secretary of the sectional association to be presented to each tournament committee.

All sanctioned events for the younger players must have an entry list of at least 12 players in singles and six teams in doubles before the U. S. L. T. A. will award medals to the winner and runner-up.

Medals for girls will be awarded this year for the first time since the tennis center events were established.

Ranking Dispute Crops Up.

In one attempt to prevent disputes relative to the national ranking of players, such as the recent one concerning the placing of George Lott of Chicago at No. 11, the association will require the Ranking Committee to submit a tentative list to the secretary of each sectional association and allow 15 days in which changes may be requested.

The Ranking Committee will then submit its final decision subject later to approval at the national meeting.

The controversy relative to the award of the national men's doubles championship was amicably settled.

Philadelphia was awarded the 1934 tournament and Boston the 1935 event, under an agreement which also included a division of net profits.

The association made a net profit of $32,000 during the year 1933 and voted to distribute $27,000 of the amount to the sectional associations. The Missouri Valley Tennis Association will receive nearly $1600 of the total refund.

Total assets of $159,933.39 were reported by the treasurer, Edward B. Moss, executive secretary, in his annual report showed the 1933 membership of the U. S. L. T. A. to be 719 individual clubs as compared to 803 in 1931, the peak year since 1929. A total of 527 tournaments were sanctioned during 1933, of which 361 were for senior players and 165 for juniors.

Cincinnati was awarded the 1935 annual meeting of the National Association. The Public Parks championship was awarded to Minneapolis on a proxy vote showing 32,000 against 9500 votes on the application of Pittsburgh.

29 GAMES TO OPEN POST-DISPATCH BASKET MEET TOMORROW

690 PLAYERS FROM CHURCHES TO BE ELIGIBLE FOR TOURNEY

Locations of Gymnasiums in Church Tourney

Hall and Location.
EMMAUS, 2617 Shenandoah.
ST. JOHN'S, Chippewa and Morganford.
COLUMBIAN RECREATION CENTER, Big Bend and Lockwood.
CLAYTON HIGH, Maryland and Jackson.
NORMANDY, 6701 Easton.
ST. JAMES, Cottage and Blair.
BETHLEHEM, Twenty-second and Salisbury.
McBRIDE HIGH, Kingshighway and Cote Brilliante.
C. B. C., Clayton road and Belleview.
Y. M. H. A., Union and Cates.
MAPLEWOOD JR. HIGH, 2400 Sutton.

By James M. Gould

All preparations are complete for the opening tomorrow night of the Post-Dispatch's Greater St. Louis Church Basketball Tournament. Pairings have been made in the three classes of competition—men's senior, boys' intermediate and girls'. Because of the great number of entries—169 teams in the three divisions—only the men's senior teams will play tomorrow night. On Tuesday night, play will start in the boys' and girls' divisions. Second round games in the men's senior class will be played Wednesday night and in the other groups on Thursday night.

A total of 29 games will be played tomorrow night, with 35 senior teams entered drawing byes. The first round schedule in the intermediate division Tuesday calls for 17 contests, while on the same night there will be five first-round games in the girls' group. Nine intermediate and 11 girls quintets drew byes.

Until eliminations permit playing on single night rounds, the men and boys and girls will play on alternate nights.

If no unlooked for complications arise, play in the men's senior division will be completed in eight nights of play. The boys' competition should be finished in six nights of play while the girls', comprising the smallest division, will be able to play the final on the fifth night.

Some Teams Must Travel.

Wherever possible, the most convenient locations have been chosen for all the teams. Naturally, it has not been possible to keep all the 8th Side quintets in South Side gymnasiums and the same applies to the North Side fives and those in the county. However, the co-operation of those teams which have to "travel" for their games has been splendid and the tournament committee wishes to thank managers and players for their fine sportsmanship in this and other matters.

Pairings for the men's senior games tomorrow night appeared on the sport pages of the Post-Dispatch, Friday, and are repeated today for the convenience of those whose names drawn in the first round.

Because many of the quintets are made up of employed men, boys and girls, all games will be played at night. As a rule, three games will be played in each gymnasium, the first starting at 7 and the third at 9 p. m. The best basketball officials in the district have been engaged to handle the games, their appointments being made by the Tournament Committee.

1690 Individuals to Compete.

No previous tournament has "covered" the church activity in sport as has this one. Altogether, including just players, 1690 athletes will compete.

The pairings in all classes have been printed and managers of all teams notified of the dates for first-round play. Second-round pairings will appear the day following completion of opening round.

Should any further information be required, it may be obtained from Roy Newsom, tournament chairman, by calling him at CEntral 6400 or Hiland 3584.

Opening Schedule for Senior Teams in Post-Dispatch Meet

Seniors' first round games, tomorrow night.)

AT ST. JOHN'S HALL.
Independent Evangelical vs. Our Redeemer Ev. Luth., 7 p. m.
Maple Avenue M. E. vs. Holy Trinity Lutheran, 8 p. m.
St. John the Baptist vs. Fourth Baptist, 9 p. m.

AT CLAYTON HIGH SCHOOL.
St. Peters Evang. vs. Grace (Wellston), 7 p. m.
St. Lukes Ev. Luth. vs. St. Lucas Evangelical, 8 p. m.
St. Marcus Evangelical vs. Calvary Baptist, 9 p. m.

AT McBRIDE HIGH SCHOOL.
Centenary M. E. vs. Holy Redeemer, 7 p. m.
Westminster Presbyterian vs. St. Edwards, 8 p. m.
St. Margarets vs. Church of the Ascension, 9 p. m.

AT Y. M. H. A.
Mount Calvary Ev. Lutheran vs. Brith Sholom, 7 p. m.
Second Baptist vs. Union Avenue Christian, 8 p. m.
St. James (Cath.) vs. Bethlehem Ev Lutheran, 9 p. m.

AT EMMAUS HALL.
St. Francis de Sales vs. 17th St. Baptist, 7 p. m.
St. Peter and Paul vs. Arlington M. E., 8 p. m.

AT C. B. C.
Holy Family vs. Kingshighway M. E., 7 p. m.
Salvator Ev. Lutheran vs. St. Pius, 8 p. m.
Metropolitan Christian vs. St. Lukes (Colt), 9 p. m.

AT NORMANDY HIGH.
Wilson Presbyterian vs. Grace M. E., 7 p. m.
St. Matthews Evangelical vs. Ferguson M. E., 8 p. m.
St. Barbaras vs. Caroline Evangelical, 9 p. m.

AT ST. JAMES.
Frieden Evangelical vs. Giddings Presbyterian, 7 p. m.
Zion Lutheran vs. B'Nai Amoona, 8 p. m.
Chatham Independ. vs. St. Andrews Lutheran, 9 p. m.

AT BETHLEHEM HALL.
Bethel Evangelical vs. Grace Presbyterian, 7 p. m.
Hamilton Avenue Christian vs. E. Grand Presbyterian, 8 p. m.
St. Peters Evangelical Lutheran vs. St. Rochs, 9 p. m.

WEBSTER GROVES K. OF C.
St. Agnes vs. St. Trinity Evangelical, 7 p. m.
St. Johns Nep. vs. Memorial Presbyterian, 8 p. m.
St. Joseph (Croatian) vs. Cabanne M. E., 9 p. m.

The following teams drew first-round byes: Hyde Park Congregational; St. Agatha Union M. E.; St. Boniface; Gilson Heights; St. Aloysius; St. Peters (St. Charles); Clifton Heights Presbyterian; Trinity Methodist; Third United Presbyterian; Ebenezer Evangelical Lutheran; Southampton Presbyterian; Our Lady of Sorrows; St. Stanislaus; Nathan Harris; Lafayette Park M. E.; Third Baptist; Richmond Heights Presbyterian; Peter's Memorial Presbyterian; Visitation; Second Presbyterian; St. Augustine; Beth David; Second United Presbyterian; St. Paul Evangelical Lutheran; Oak Hill Presbyterian; Wagoner Place M. E.; Church of the Unity; St. James; Immanuel M. E.; Carby Memorial Presbyterian; Lafayette Park Presbyterian; Kingshighway Presbyterian; St. Ritas and Epiphany.

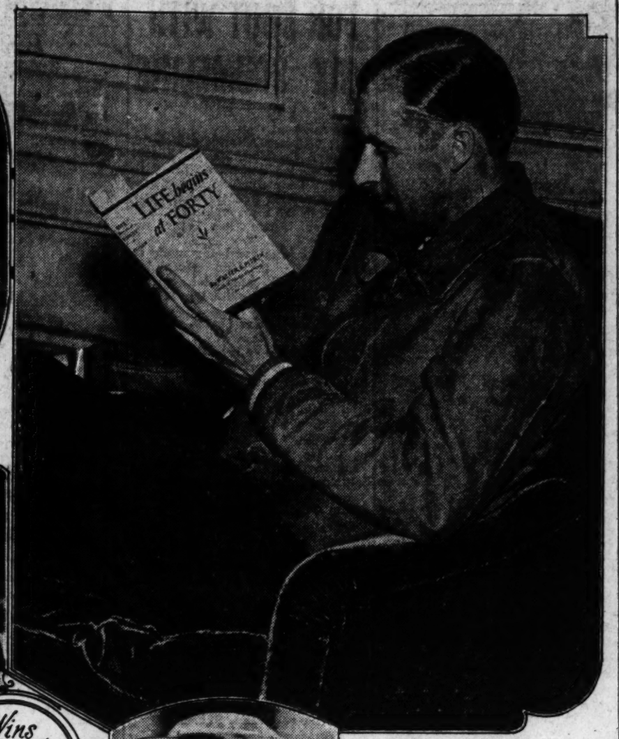
Life May Begin at Forty for Some, but Big Bill Tilden Has a Lot to Look Back Upon

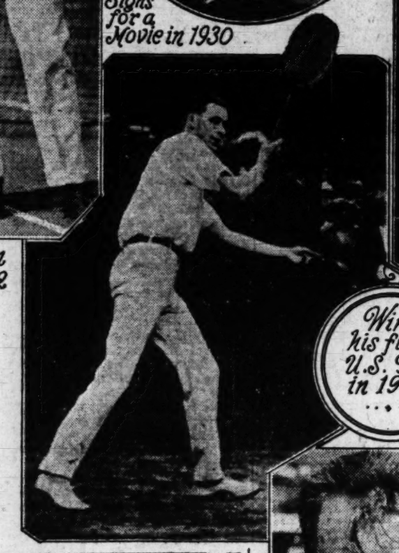


With "Little Bill" Johnston he beat Australia in 1922 Davis Cup



Signs for a Movie in 1930





Wins his first U.S. Title in 1920



On the Stage in 1926



We Won the Clay Courts in 1924 St. Louis

Taberski Will Play Exhibitions Here This Week

Frank Taberski, of Schenectady, N. Y., six times holder of the world's pocket billiard championship, will appear in a series of instruction and exhibition matches here next Friday and Saturday, according to an announcement made by the National Billiard Association.

Taberski is one of the seven players touring the country in the interest of the green-cloth game. Others who already have appeared here are Johnny Layton and Erwin Rudolph. Others scheduled to play in St. Louis are Willie Hoppe, James Caras, Charles Peterson and Robert Moore.

Taberski's schedule in St. Louis is as follows: Friday—Petersons, 8 p. m.; Melones, 9:15 o'clock; O'Donnell's, 10:30 o'clock. Saturday—Saratoga, 8 p. m.; Wellston, 9:30 p. m.

METCALFE WINS DASH BUT NOTRE DAME TAKES INDOOR MEET

Special to the Post-Dispatch.

NOTRE DAME, Ind., Feb. 10.—Marquette's track team was defeated, 57 to 38, by Notre Dame today in the Notre Dame field house. Taking 10 firsts, including a grand slam in the shot put, Notre Dame was never in danger of defeat.

Ralph Metcalfe of Marquette, who set a world's record of 6.1 seconds for the 60-yard dash in the C. I. C. meet here last year, ran the same distance in 6.2 seconds today.

Employed Boys' League.

The Wascoes scored their tenth victory in 11 starts by defeating the First National team, 22 to 21, in the feature game of the Employed Boys' basketball league last night at the Downtown Y. M. C. A.. Other results were Thomas Dunn Memorial 25, Trojans 17; Baptist Center Tigers 21, Wildcats 20; Comets 9, Stix Baer and Fuller 7.

DIVISION RACES IN MUNY SOCCER WILL END TODAY

The regular division championship races in the Municipal Soccer League will close today with the titles to be decided in two groups—Fairground No. 4 and the junior at Carondelet Park.

The closest battling of the day will in all probability come in the Fairground group in which but one team is really out of the title race. The Minit Rubs, leading the Scofields and Park Rats, by two points, play the tailend Brogans, while the Scofields and Park Rats fight it out in the other contest.

At Carondelet, the Diaz eleven, which has a lead of one point over the German Sport Club rules favorite to win the title. The Diaz team is scheduled to play St. Agnes, which has dropped 13 successive contests, while the Germans fight it out with the St. Agathas.

In the other groups it is just a matter of finishing out the season and waiting for the eliminations. Elevens which already have won a place in the series to decide the city championship, now held by the German Sport Club, follow:

Fairground No. 2, Clearys; Fairground No. 3, Doyles; Forest Park, Sunshines; Carondelet No. 1, German Sport Club; Sherman Park, Spartons, and Concordia Park, St. Hedwig. In the junior group, Holy Rosary of Fairground will fight it out with the Carondelet group for the title.

Three of the teams in the senior eliminations were in the series a year ago, the Germans, Clearys and Sunshines. The Germans defeated the Sunshines in an early round and then went on to trim the Clearys two out of three to win the title.

The complete schedule, with referees, the first match in each group starting at 2 o'clock, follows:

Fairground Park No. 2—Hartmans vs. Kelly Recreation, L. Wimer; Russells vs. Clearys, L. Robbins.

Fairground Park No. 3—Meyers vs. 806 Markets, J. Cradock; Doyles vs. Russos, S. Dusker.

Fairground Park No. 4—Minit Rubs vs. Brogans, W. J. Rogies; Scofield and Treffaris vs. Park Rats, W. Brady.

Fairground Park No. 5, Juniors—Allen-Baders vs. Holy Rosary, P. Garcia; Fairviews vs. Park Sides, Wm. Walsh.

Sherman Park—C. B. C. Alumni vs. St. Edwards, D. Bernard; Newsteed Natural Bridge vs. Spartons, C. E. Roche.

Forest Park—Grandmas vs. Blanchfields, A. Cleary; Sunshines vs. St. Ambrose Y. M. S., H. Battean.

Carondelet Park No. 1—Uncle's Place vs. German Sport Club, R. Wall; SS. Mary and Joseph R. N. vs. La Sociedad Espanola, C. Brady.

Carondelet Park No. 2—St. Agnes vs. Dias, H. Donovan; St. Agatha vs. German Sport Club, Ed. Burke.

MALONE AND WARNEKE SIGN WITH THE CUBS; ALL BUT FOUR IN FOLD

By the Associated Press.

CHICAGO, Feb. 10—The process of signing the Chicago Cubs to new contracts was speedpd up considerably today as four players, among them Pitchers Lonnie Warneke and Pat Malone, affixed their signatures on the dotted lines.

Gomez Asked to Accept Cut, Says He Is a Holdout

By the Associated Press.

CHICAGO, Feb. 10.

VERNON ("LEFTY") GOMEZ, New York Yankee pitching star, today admitted he was a holdout.

"I won 16 games and lost 10 last season, but all I get is a new contract calling for less money," he explained. "Well, I'm not going to sign the offered contract."

Gomez is here visiting his wife, an actress, known on the stage as June O'Dea.

Slavia Opposes Curry in Replay Of Cup Contest

Special to the Post-Dispatch.

PITTSBURGH, Feb. 10.—The Slavia club of Cleveland and the Curry F. C., local representative in the United States Football Association challenge cup competition, will meet in a replay match here tomorrow afternoon. Last Sunday the two clubs played to a scoreless draw in a match with an unsatisfactory ending. The winner will play the Stix club of St. Louis in the semifinal.

Following regulation time, the Slavia club, instead of turning around for extra periods as required by the cup competiton rules, left the field and refused to continue. For this action the team was fined $25.

According to reports of the match, which was played on a hard field, the Curry eleven had the advantage during a greater part of the game.

CURRY.	Pos.	CLEVELAND.
A. Stanko	G.	Somers
J. Cimarelli	R. B.	Thompson
F. Donnelli	L. B.	Weir
O. Cimarelli	R. H.	Campbell
G. Chappell	C. H.	Ferman
C. Powell	L. H.	Jackson
N. Rick	O. R.	Manick
J. Harriett	I. R.	G. Caraffi
R. Donelli	C.	Stevenson
A. Weniski	I. L.	Griffith
M. Molly	O. L.	R. Caraffi

Pistol Club Scores.

(St. Louis Pistol and Revolver Club.)

C. E. Burgdorf, 86; Fred K. Hahn, 86; Dr. P. R. Hollingsworth, 86; S. L. Beecher, 85; E. C. Frechmann, 84; William J. F. Rich, 83; Harry E. Spruuk, 81; Lotin Newling, 80; George J. Brenner, 79; Brent Williams, 79; F. E. Yetter, 78; C. R. Criger, 77; H. L. Hoffmeister, 77; G. C. Hubler, 76; Charles F. Frechmann, 76; Theodore Birkenmaier, 74; George C. Groner, 73; Herman Schenke, 64; C. G. Metzler, 52; J. L. Pasell, 49; W. H. Miller, 36. The scores were shot on the 20-yard line at the standard American target, slow fire.

CLEVELAND AND SOLDAN FIVES MEET TOMORROW

The 1933-34 City High School League basketball champion may be on view tomorrow afternoon as Cleveland and Soldan battle at Roosevelt for the league lead. The game will start at 3:30 o'clock.

In a season replete with upsets, Cleveland and Soldan find themselves sharing the lead in the race, each with five victories and two defeats. Beaumont had a chance to move to the front, but the defending champions bowed before Roosevelt last week. The Blue Jackets are in third place with one more defeat than the co-leaders have.

While past performances have not counted for much this season, yet Soldan conquered Cleveland so decisively, 28 to 11, in the first round, that the West Enders are given a good chance to take over undisputed possession of first place. But whichever team wins, Beaumont still can be counted in the race, because the Blue Jackets will oppose Cleveland this Friday and close against Soldan, Feb. 23.

The probable Cleveland-Soldan lineups:

CLEVELAND.	Pos.	SOLDAN.
Tongay	R. F.	McCabe
De Greeff	L. F.	January
Vanderford	C.	Green
Schneider	R. G.	Steimaitz
Schlarman	L. G.	Koons

WILL ROGERS SHOOTS 1331 IN ELIMINATION BOWLING TOURNEY

Will Rogers of the Grand-St. Louis alleys topped the bowlers in the second round of the local individual match-game elimination championship held at the Vescovo and Wellston Recreations last night, shooting a six-game total of 1331. Rogers had games of 237, 206, 204, 255, 183 and 246.

Chris Sottrell was next in line with 1298, followed by Bill Ludwig, 1267; Art Scheer, 1259; "Doc" Filipine, 1255, and Cliff DeWees, 1230.

The third round will be rolled at the Arway and Rogers Recreations this afternoon at 1 o'clock and the fourth round at the Virginia and Grand-St. Louis alleys at 6:30 p. m. The six low men on the third squad will roll in the fourth round with three competing in the fourth.

Last night's scores:

AT VESCOVO RECREATION

Will Rogers, 1331, Chris Stottrell, 1298; Bill Ludwig, 1267; Cliff DeWees, 1230; Howard Maness, 1222; Joe Wolken, 1196; Fred Taft, 1177; Bill Garofalo, 1176; A. Weaver, 1173; Joe Walsh, 1152; Morgan Sweeney, 1125; Jason Skinner, 1103.

AT WELLSTON RECREATION.

Art Scheer, 1259; "Doc" Filipine, 1255; "Buzz" Tonkovic, 1213; Erv Brunsmann, 1213; Otto Stein Jr., 1208; John Fitzgerald, 1198; Mel Stein, 1180; Roy Nelson, 1152; Ed Heurmann, 1139; Bud Ens 1092; Frank Foss, 1084; Elmer Baker did not bowl.

SOFT BALL LEAGUE PLAY IN EAST ST. LOUIS

Plans are going forward for the erection of a soft-ball park in East St. Louis to be located at Twenty-third and St. Clair avenue. The park will be illuminated and will be the first of its type in East St. Louis. Parks of that description have already been built in Belleville, Wood River, Alton and Granite City.

Milton K. Harrington, Edmund Goedde, George Burnett, Victor Beaman and Leland Crank are officers of a newly formed league which will begin play as soon as the park is completed.

Life Began at 40 for Bill Tilden, Who Already Had Career Behind Him

By Damon Kerby.

Does life begin at forty?

Prof. Walter B. Pitkin of Columbia University says it does, and the question was put to Bill Tilden here on the eve of his forty-first birthday. He observed the birthday yesterday.

Tilden perhaps hadn't thought much about life from that particular angle. He paced around the hotel room a moment, then placed himself comfortably in a stuffed chair, lit a cigarette and reflected:

"Well, does it?" he countered. "I've had only a year's experience since passing 40 and perhaps I'm not qualified to answer. I know I've been very busy the past year."

Did the tennis veteran plan another hard year of action? He certainly did.

"When we conclude the present tour, Vines and I will begin another tour with the Frenchmen, Cochet and Plaa. We begin action with them in New York, Feb. 19, and during the following 30 days will play 20 matches in 10 cities, extending from New York through the mid-west.

May Tour Europe.

"Immediately afterwards Vines and I will go on tour again. We are considering a playing tour of Europe, starting about April 1 and returning the last of May in time to participate in the professional championships. Then there is the possibility of an open tennis championship tournament.

"Late in the summer," continued Tilden, without drawing a breath, "we expect either to return to Europe or to go to Japan. It likely will be Japan. And even if the proposed trips abroad fall through we will be playing all the time."

It was suggested that the time would come when Tilden couldn't stand the pace—did he have any plans after giving up active play?

"Many, many plans. I have felt lately that my work is just opening up." (Fifteen-love, Prof. Pitkin.)

"There are infinite possibilities in professional tennis, if I decide to promote in a big way. Then I have two books in my head that I must write. And I've got to write them, too. It's the only way to get the plots out of my head. But when? When I find time."

And so, it appears that life—a new sort of life—may have really begun for Bill, at 40. But, judging by the pace he has been going for the past 20 years, even Prof. Pitkin might be justified in doubting if Bill's life before 40 was merely preparatory. It's a career in itself. He has been on the go all the time and is a citizen of the world. He is as much at home on the streets of Berlin, Paris, London, Melbourne and San Francisco as he is in his native Philadelphia.

Hasn't Missed a Thing.

"I don't feel that I've missed anything in my life," he said. "At least I've tried to lead a full life."

Reminded that he hadn't married, he chuckled: "I haven't been in one place long enough to marry. I'm just a wanderer. That's it. Just put me down as the 'Wanderer of the Wastelands.'"

EAST SIDE QUINTETS PLAY CHARITY GAME

The high school basketball championship of East St. Louis will be decided Tuesday evening at the Landsdowne Gymnasium, in East St. Louis, when East St. Louis High School meets Central Catholic High in the feature of the three-game program being held for the benefit of the East St. Louis Community Fund. Two other basketball games and a wrestling match will complete the program, beginning at 7:15 o'clock. The proceeds will be turned over to East Side needy.

In the preliminary basketball games the Leeces of Collinsville oppose the Summers College five of East St. Louis at 7:15 o'clock, while the Kovachs of East St. Louis meet the Granite City Pals in the second at 8:15. The feature contest is scheduled to begin at 9:15.

"CHET" GRANT TO COACH NOTRE DAME BACKS

NOTRE DAME, Ind., Feb. 10.—Donald C. (Chet) Grant, South Bend sports editor and former Notre Dame quarterback, will coach the Notre Dame backfield in 1934, Elmer F. Layden, head football coach, announced today. Grant has signed a contract for one year at an unannounced salary.

Grant won monograms at Notre Dame in 1916, 1920 and 1921. In the intervening years, he served in the World War and played football under Pete Vaughan, present Wabash coach, at Camp Shelby, Hattiesburg, Miss.

Strebler Is Leader.

O. Strebler turned in a score of 192 to lead marksmen in the rifle shoot of the Glendale Club. Strebler scored 50 points from a prone position, 49 from sitting and 93 from standing.

Judge Rules That Boxing Board Can Withhold Purses

By the Associated Press.

CLEVELAND, Feb. 10.

BEN JEBY of New York, and "Gorilla" Jones of Akron, will not be paid for the boxing match they "staged" in Public Hall here last April 19.

Common Pleas Judge G. B. Harris today upheld the right of the Cleveland Boxing Commission to withhold the purses of the two men, amounting to $2443 each.

The fight was stopped in the sixth round on the ground that the boxers were "stalling." The fighters sued the commission.

STIX TEAM WILL USE RESERVES IN LEAGUE CONTEST

With an important Western semi-final in the national challenge cup competition scheduled next Sunday, the Stix, Baer & Fuller team, St. Louis' lone survivor, will give three ailing regulars a rest in this afternoon's professional league doubleheader at Sportsman's Park. The Stix are scheduled to play Phil Kavanaugh's Minit Rubs in the first game, with the Ben Millers and Andersons playing in the second. Play begins at 2 o'clock.

The three athletes who will be given a chance to recuperate from injuries suffered in the cup game with the Sons of Malta last Sunday are Werner Nilsen, Bill Watson and Willie McLean. Nilsen and Watson are complaining of leg injuries, while McLean has a bad foot.

As a result, reserves will get into the lineup against the Minit Men. Joe Dumas is scheduled to play in goal instead of Jim McGowan. In an effort to find out if Bob Greg will be of any use in the cup series, he will be given a chance to play a complete match. Bill Lehman will be pushed up from fullback to center half, a position at which he starred until two years ago, when he was converted into a defense man. Eddie Flavin is down to work at center forward. Coach Alex McNab, who early this week received word that his mother, who was 64 years of age, had died in Scotland, will take over McLean's duties, with Frankie Pastor as outside right.

The other managers plan to use their regular battle fronts in the contests, which may prove the last league matches of the campaign.

Jimmy Dunn will referee the first game, while Oscar Mossman is down to work in the second.

SARATOGA FIVE TAKES FIRST PLACE IN CITY HANDICAP TOURNEY

The Saratoga five rolled into first place in the City Handicap tournament at Rogers Recreation last night, displacing the former leaders by a margin of one pin. Their games were 975, 979 and 1096 for a total of 3050, the Senator Brogans, who were leading up to this time, having a total of 3049.

The leading pinster for the Saratogas was Ted Menze, who hit the maples for a scratch count of 599, with Paul Garfield second with 575.

The lead in the doubles event which opened Saturday afternoon was taken by Joe Weiss and Harry Welsh of the Lamberts, who coupled individual scratch totals of 600 and 673, respectively, which together with a handicap of 45 pins, gave them a total of 1318.

In the singles, Forest Beye was the high scorer with 693.

TEAM STANDING.

Saratogas	3050
Senator Brogans	3049
Falstaff Corp.	3018
Gebhan Undertakers	3011
Vogel Cafe	3009

DOUBLES

J. Weiss—H. Welsh	1318
Wooster La'bert—R. Nelson	1309

SINGLES

F. Beye	693
H. Welsh	689
W. Lambert	677

C. B. C. FIVE DEFEATS WESTERN M. A., 25-14

Western Military Academy suffered its fifth loss in as many starts in the Preparatory League basketball race, when the Cadets bowed to Christian Brothers, 25 to 14, yesterday afternoon at Alton. The victory was the third in five games for the Brothers.

Gene Wrobel of C. B. C. with five field goals and two free throws was high point scorer of the contest.

The box score:

C. B. C. (25).				WESTERN M. A. (14)			
Name.	FG.	FT.	F.	Name.	FG.	FT.	F.
Gorman f.	2	1	0	Nasse f.	1	0	2
Martin f.	1	0	0	Rosbh't f.	1	2	1
Wrobel f.	5	2	1	Tschiam f.	1	1	2
Crane f.	0	0	0	Harding c.	1	0	4
O'Sullivan c.	1	0	2	Young c.	0	0	0
Crokery c.	1	0	1	Snyder g.	1	0	2
Droege g.	0	0	0	Pope g.	0	0	0
King g.	0	0	1	North g.	0	2	3
Hart g.	1	0	4				
Neil g.	0	1	0	Totals	4	6	12
Totals	11	3	11				

Official—Roy Newsom.

Score by periods:	1	2	3	4	T.
C. B. C.	6	5	9	5	25
Western	6	4	1	3	14

Country Day "B" Wins.

The Country Day "B" team won its fourth straight ABC League game when it defeated the Principia "B" team yesterday at Country Day, 25 to 14. The Country Day five started off with a bang, each of the seven men playing in the first half got at least one basket while Dan Reid scored three field goals.

In the second half Art Trimp of Principia counted three field goals. Dan Reid had a total of 12 points to pace Country Day's attack.

Stein and Summers Trail Dallas Bowlers 14 Pins After 30 Games

Otto Stein Jr. and Hank Summers, St. Louis star bowlers, were trailing Dick Robbins and Nelson Burton of Dallas, Tex., 14 pins after the third block of their 40-game match was concluded at the Washington Alleys last night.

The final 10-game block will be rolled at the Mid-Town at 8 o'clock tonight.

Coming from Dallas with a four-pin lead, Texan added 10 more in their first block on the local alleys.

The score:

Stein 243 195 203 213 231 228 223 247 249 211—2243.
Summers 248 173 190 235 213 233 256 214 236 267—2264.
Texan total 491 367 393 448 444 461 479 461 485 478—4507.
Robbins 262 208 239 233 213 186 216 214 234 215—2309.
Burton 190 197 227 247 249 237 256 233 213—2209.
Team total 452 405 466 470 461 423 476 472 467 427—4517.

On their way back from the first half of their match, Stein and Summers engaged in two singles matches at Oklahoma City, Ok., where Summers won from A. Scott by eight pins in a five-game match and Stein lost to Kent Spellman by two pins.

College Sports.

HOCKEY.
Minnesota 7, Wisconsin 0.
Dartmouth 4, Harvard 1.
Princeton 9, Army 1.

POLO.
Harvard 10, Army 7.

SWIMMING.
Rutgers 53, Lehigh 19.
Iowa 68, Wisconsin 16.
Minnesota 58, Carleton 17.
Northwestern 38, De Pauw 19.
Yale 45, City College, New York, 25.
Nebraska 59, Kansas State 25.
Pennsylvania 47, Franklin-Marshall 24.
Army 43, Springfield College 28.
Pennsylvania 47, Franklin-Marshall 24.
Harvard 49, Columbia 22.
Illinois 53, Chicago 31.

GYMNASTICS.
Army 49, Pranser College 5.
Temple 38, Springfield 15.
Illinois 314, Iowa 282.5, Nebraska 142.

RIFLE
Army 1355, Lehigh 1345, New York U. 1296.

TRACK.
Indiana 68½, Ohio State 25½.
Notre Dame 57, Marquette 36.
Iowa State 50, Missouri 45.

FENCING.
Navy 11, Princeton 6.
St. Louis Fencers' Club 19, Illinois 7.

WATER POLO.
Yale 36, City College, New York, 2.
Chicago 13, Illinois 1.

BOXING.
Penn State 5, Western Maryland 3.
Syracuse 4½, Pennsylvania 3½.
West Virginia 7, Temple 0.
Yale 5, Army 2.

WRESTLING.
Lehigh 19, Yale 9.
Navy 18, Harvard 13.
Army 26, Mass. Inst. Technology 6.
Illinois 31, Chicago 5.
West Virginia 16, Temple 12.
Gettysburg 25, Johns Hopkins 12.
Penn State 24, Washington-Jefferson 6.
Princeton 27, Rutgers 5.
Iowa 21, Minnesota 15.

FLYERS PLAY OKLAHOMA CITY FOR SECOND PLACE TONIGHT

AL HUGHES' MEN SEEKING FOURTH VICTORY IN ROW AT THE ARENA

PROBABLE LINEUPS

ST. LOUIS.	Pos.	OKLA. CITY.
Murray	Goal	Turner
Carbol	L. D.	Bostrom
Matte	R. D.	MacKinnon
McPherson	C.	Scott
Paddon	L. W.	Clark
Dunfield	R. W.	Ingram

Starting time—8:30 o'clock. Referee—Jim Seaborn. Spares: St. Louis—Huard, Al Hughes, Ted, Palangio, Swensen and Theodosiades; Oklahoma City—Hansen, Burns, Coulter, Foxworthy, Baetz and Makarsky.

A. H. A. STANDINGS.

	W.	L.	T.	Pts.	G:	O. G.
Kansas	17	10	3	34	65	55
St. Louis	13	13	2	28	58	48
Ok. City	13	13	3	26	55	51
Tulsa	10	16	0	20	42	62

THIS WEEK'S SCHEDULE.

Tonight—OKLAHOMA CITY AT ST. LOUIS.

Tuesday—Oklahoma City at Kansas City.

Wednesday—ST. LOUIS AT TULSA.

Thursday—Tulsa at Kansas City.

Friday—ST. LOUIS AT OKLAHOMA CITY.

Sunday—KANSAS CITY AT ST. LOUIS; Oklahoma City at Tulsa.

By W. J. McGoogan

In a battle for possession of second place in the American Hockey Association race, the St. Louis Flyers meet the Oklahoma City Warriors at the Arena tonight. Each of the teams has won 13 games this season and each is credited with 26 points.

The Flyers, victors in the three games they have played here since last Sunday night, will have an opportunity to record their longest winning streak of the season, for another victory would be their fourth in succession. The best run they have enjoyed previously was three in a row.

The game will be the last the team plays at home until next Sunday night, when Kansas City calls at the Arena. After tonight the Flyers have but seven home games remaining on their schedule, with 12 abroad.

The Road and Big Bad Bob.

As the club has been woefully weak on the road—in common with most other hockey teams — the players would like to win tonight to help offset the trouble they fear is coming away from their home ice.

Wednesday night the Flyers play at Tulsa, then move to Oklahoma City for a game Friday night.

Official individual scoring marks issued from league headquarters at Kansas City yesterday show that Pete Palangio was still leading the league with 21 points up to Thursday morning, with Paddy Paddon one point behind. But as Paddon added two points to his record Thursday night, that would indicate that he is leading right now, with 22 points to Palangio's 21.

Unofficial records here had credited Paddon and Palangio each with 21 points.

In any event, these two left wings have been waging a struggle for leadership, with Paddon going like a house afire in the last three games, in which he has counted eight points

Two Fine Forward Lines.

The Flyers' two forward lines which Coach Al Hughes arranged for last Sunday night's game have functioned smoothly and will, of course, be continued. McPherson at center, Dunfield at right wing and Paddon at left make up one line, while the other is composed of Hughes, center; Gordon Teel, right wing, and Palangio, left wing.

Rollie Huard, who has been out of the game for some time with a broken bone in his left hand, may get into tonight's contest for a short time and if his hand seems well enough, he will be taken away with the team, otherwise he will be left here to give the injury a further chance to heal.

Oklahoma City always affords plenty of opposition with some fast skaters among its forwards and sturdy defense men in Helge Bostrom and Mac Kinnon. Bobby Burns, speedy Warrior forward who played a few games with St. Louis last season, is also a candidate for scoring honors. Burns had scored 17 points up to Thursday and ranked fourth in the league.

Coach Dick Carroll of Oklahoma City is a former coach of the Flyers and, as usual, has gathered together a good team which has showed its power on several occasions this season, but at the same time evidenced the same need as the Flyers—continued play together.

Unions Play Waverlys.

The Unions, leaders in the East St. Louis Municipal Soccer League, face the Waverly A. C. in the feature game at Jones Park this afternoon. In the other contest the Eltringhams meet the Sanitary eleven

AMATEUR NOTES

The Style eleven defeated the Vikings in a soccer game, 3 to 2.

The Academy Athletic Club, Academy and Page avenues, has elected officers for the year. They are: Ed Towey, president; John McDonough, vice president; Clark Brady, secretary, and Tom Molloy, treasurer.

The Keystone Juniors defeated the Comet quintet, 68 to 4. The winners wish to schedule games with junior teams in the 133-pound class. Phone GArfield 2228.

Additional teams are wanted for the Forest Park Softball League. Those interested are asked to phone ROsedale 1304, or write to Ralph Cillan, 5656 Waterman avenue.

Passes Palangio in Scoring



PADDY PADDON,

Paddon and Pete Palangio, Flyer left wings, have been waging a battle for first place in scoring in the American Hockey Association and latest averages just released show that Paddon has taken the lead over Palangio by one point.



WITHIN little more than a fortnight, March 1, the first major outdoor sports season for Missouri in 1934 will be ushered in with the start of the trout fishing season. Already trout anglers are making preparations for this annual event, sporting goods dealers and tackle repairers say.

Because of the close proximity of the trout season's opening, veteran anglers are now assembling and checking their equipment urging the novice do likewise so that the last minute rush will find him not unprepared. A veteran Ozark sportsman has suggested the following preparation be made by all those who have even the most remote idea of getting out on the trout streams early in the season:

Carefully check the fly rod. Likely it will need revarnishing. Be sure the guides are clean and polished. Carefully check the ferrule joints to see if they are secure and not corroded.

Clean and oil the reel. Unless the automatic action reel is used, this task usually can be dismissed quickly.

The fly line is one of the principal items to consider. If there is any doubt about the line in hand, discard it and start the season with a new, safe one. The line need not be heavy; better usually that it is light and matched with the weight of the fly rod.

Usually a new supply of gut for leaders is needed, although if the old supply has been carefully preserved through the winter, it may yet be in condition for use.

Flies need to be checked very carefully. Moths and rust can wreck the best of flies. Points should be clean and sharp.

Although the percentage of trout fishermen in Missouri as compared to bass and other game fishermen is small there are nevertheless several hundred veteran trout fishermen. These largely reside in Kansas City and St. Louis, although each smaller city within easy motoring distance of the Ozarks has its group of trout fishing enthusiasts.

Considering the activitities of the State Game and Fish Department, fishing conditions and sites in general, those who are familiar with the trout situation in Missouri indicate that the best fishing of the season will be available at Montauk State Park in Dent County. There, starting below the trout sanctuary near the springs which flow into Pigeon Creek, to a point more than 30 miles downstream on Current River one will find some of the best trout fishing water in the Ozarks. Because of the great amount of activity about the CCC camp in the heart of the State park most fishermen likely will prefer to fish downstream.

A few miles below the park, Ashley Creek flows into Current River. This stream offers much to the bass fisherman, but is little fished during the summer months because of the great numbers of cottonmouth moccasins reported to be observed along this stream. Those who know this stream usually do not pass up an opportunity to whip it a bit as they move along down Current River.

Roaring River, which starts in Roaring River State Park in Barry County, offers about six miles of trout fishing water before it flows into the White River.

Bennett Spring in Dallas and Laclede Counties furnishes a limited amount of trout fishing water, but the usual great crowds to this place on the opening day are expected. A record number of applications for accommodations at this park have been received, park authorities say.

State hatchery officials say all three parks will offer good fishing if the number of trout released at each place is any indication.

The new road condition map and bulletin now being issued weekly by the Missouri State Highway Commission is considered the most complete of its kind yet made available to Missourians. The map not only shows the road conditions from week to week, but all of the principal fishing streams and lakes, the state parks and other points of interest. This map is published on a subscription basis while the State Game and Fish Department map of the outdoors, long a favorite with Missouri sportsmen, may be had for the asking.

The Nonpartisan League is the newest pro-game commission organization in Missouri. It was organized recently at Springfield. The Missouri Fish, Forest League which has its headquarters in Kansas City, also has been advocating a game commissionership for the state.

It is believed that the fox hunters of Missouri have the largest and most widespread organization of any outdoor sports group in the State. There is a local chapter in almost every county in Missouri.

Considerable interest is being aroused among Missouri conservationists in the soils use conference to be held at Columbia late this month. There many phases of game management as a soils use for this State are expected to be discussed. It has been indicated from high official authorities that considerable of the proposed marginal lands to be reclaimed by the Government will include wild life management projects.

The gigging season closed Feb. 1 and will remain closed until June 1. The game fish season, excepting for trout, will close April 1 and remain closed until Decoration day.

Pearl fishing will be banned after March 1 until July 1. Little pearl fishing is done in Missouri waters nowadays, however. Formerly much pearling was done along the White, Black and St. Francis rivers. Occasionally today even finds of pearls valued at several hundred dollars are reported

Racing Results

At Miami.

Weather clear; track fast.

FIRST RACE—Seven furlongs (chute): Missy Myerscp (Tipton) ..5.60 3.20 2.20 Terrier (Gilbert) ..... 6.20 2.80 Judge Schilling (Porter) ..... 2.30 Time, 1:24 2-5. Carlaro, Kindacorn and Broad Meadows also ran.

SECOND RACE—Three furlongs (Nursery course): Angello (Gilbert) ....10.30 3.30 2.70 Forever Young (Coucci) ..... 3.00 2.40 No Saint (R. Jones) ..... 2.60 Time, :38 2-5. Skippy McGee, Black Gift, Prosecutor and Evangelist also ran.

THIRD RACE—One and one-sixteenth miles on the turf: Bright Beauty (Resick 22.10 10.90 5.30 Indian Salute (Horbort) .... 12.20 7.30 Chuck B. (Hughes) ..... 5.70 Time—1:46 4-5. Stone Martin, Major General, Caerleon and Aunt Flor also ran.

FOURTH RACE—Seven furlongs: Open Range (Colcord) ..9.80 3.90 3.00 Chance Flight (Gilbert) ..... 3.40 2.60 Herowin (Humphries) ..... 3.10 Time—1:24 1-5. Bassafras and Brown Toney also ran.

FIFTH RACE—One mile, out of chute: Sprengtel (4. Burke) ..12.10 5.60 4.10 Repaid (J. Stout) ..... 10.70 7.30 aClotho (Robertson) ..... 3.70 Time—1:38. aMad Frump, Clarify, Sweeping Light, Big Beau, Yonkel also ran. aC. V. Whitney entry.

SIXTH RACE—Seven furlongs, out of chute: Character (Robertson) .39.10 9.30 4.40 Stealingaway (Litzenberger) . 5.20 3.40 Big Red (Porter) ..... 2.50 Time, 1:25 2-5. Mountain Elk, De Valera, Feudal Lord also ran.

SEVENTH RACE—Mile and an eighth: Haggerson (Litzenberger).4.90 4.40 3.30 Attribute (Gilbert) ..... 17.60 7.70 Carbon (Tipton) ..... 3.50 Time—1:53. Fairly Wild, Waterway, El Puma and Sandwrack also ran.

At Tampa.

Weather cloudy; track fast.

FIRST RACE—Six furlongs: Customer (Montgomery) ..... 9.80 6.30 3.80 Apprehensive (Dabson) 6.50 5.30

Quorum (Raile) ..... 2.60 Time, 1:14 4-5. Caterer, Pana Franks, Nitten Nancy and Run On also ran.

SECOND RACE—Five and a half furlongs: Crakree (Fruehnckel) ..11.90 4.10 2.80 Tennywood (Tilden) ..... 3.90 2.90 Toltec (C. Mills) ..... 3.10 Time, 1:04 (new track record). Ear Full, Bo Al, Trieste, Knockabout and Sara Thatcher also ran.

THIRD RACE—Six furlongs: Lynx Eye (Watson) 6.20 3.30 2.40 Twidgets (Montgomery) ..... 2.20 Dolice (C. Ralls) ..... 2.40 Time, 1:12 2-5. Hyota, Broom Lady, Wild Lassie, Regius and Margaret Foley also ran.

FOURTH RACE—Five and one-half furlongs: Best Man (Peters) .. 8.20 3.20 2.80 Carnival (C. Mills) ..... 4.40 3.30 Hamburger Jim (Montgomery) ..... 3.30 Time—1:06 3-5. Mynheer, Bad Axe, Reconnoiter, Nuhal, Smoldering also ran.

FIFTH RACE—Mile and a sixteenth: Impeach (Eames) ..... 5.90 3.60 3.30 The Break (Manifold) ..... 3.60 3.40 Lugano (Mosier) ..... 4.40 Time, 1:46. Abstain, Lone Hand, Kepplevin and Darling also ran.

SIXTH RACE—Mile: Chipola (Watson) .....5.50 2.90 2.40 General Campbell (Peters) ..... 3.30 2.60 Santerno (Bagg) ..... 2.70 Time, 1:40 2-5. Sure Hills, Flying Ambassador, Redivivus, Broad Royal and Prince Canbar also ran.

SEVENTH RACE—Mile: Spinning Way (Peters) ..... 6.70 3.80 3.30 Nutlet (Moorehouse) ..... 10.90 4.90 Elizabeth Fox (Manifold) ..... 2.90 Time—1:40 2-5. Ogre, Lucky Jack, Jolly Pilot and Griffin also ran.

SCRATCHES.

First race—Bonnie Bing, Crosby. Second—Annete B. Sweet Lacruse, Smart Lady. Third—Dramatic Lass, Chance Age. Fourth—Tollis Young, Dawn Patrol. Seventh—Bun D.

At New Orleans.

Weather cloudy; track heavy.

FIRST RACE—Six furlongs: Primrose ..... 8.00 5.00 3.00 Last Stand (Dronet) ..... 5.40 3.00 Anne Arundel (Haas) ..... 2.60 Time—1:15 1-5. Liberty Flag, The Nile, Hell Diver, Mobile, Miss Twinkling, *Nutting, Joe Patsie and Mentality also ran. *Field.

SECOND RACE—Six furlongs: Lugen Luggage (Leyland) 7.60 3.40 3.20 Imelda (Haas) ..... 2.80 2.80 Lamplblack (Winters) ..... 4.60 Time—1:15 4-5. *Transcript, *Solus, Pennant Bearer, Cara Domus, Screech, Wonda, Miss Brown, *Una and Darkest Hours also ran. *Field.

THIRD RACE—Six furlongs: Parade Step (Hanks)..29.40 11.40 6.20 Zaidee (Haas) ..... 4.80 3.20 Westy's Fox (Leyland) ..... 3.80 Time, 1:15 2-5. Itso, Sorcery, *Junior Seth, Gorgeous, Grace Bunting, *Miss Upset and Josephine D. also ran. *Field.

FOURTH RACE—One and one-eighth miles: Circle Rouman (Petrella) 10.80 6.20 3.80 Princess Octa (Hanks) ..... 3.00 2.60 Fiftstone (Haber) ..... 3.80 Time, 1:59. Jerry S., Cupiddity, Astrakhan, Slouchat also ran.

FIFTH RACE—One mile and a sixteenth: Chrysostom (Arcaro) ...8.20 6.60 2.40 Little Lad (Pascuma) ..... 12.20 2.40 Gyro (Haas) ..... 2.20 Time, 1:47 4-5. Uncle Donald, Jim Dandy and Habanero also ran.

SIXTH RACE—Mile and a sixteenth: Bob Weidel (Yonar) ...32.00 8.00 5.60 Dandy Dan (Lowry) ..... 5.20 4.60 Catwalk (Petrella) ..... 5.20 Time—1:50 3-5. Royal Sport, Jack Murphy, Seymour, Isostasy, Lazy Mary and Dr. Parrish also ran.

SEVENTH RACE—Mile and a sixteenth: Tarnish (Petrella) ..20.80 7.80 3.60 Musket (Dronet) ..... 3.40 2.80 Chat Eagle (R. Fisher) ..... 3.00 Time, 1:49 2-5. Abe Furst, a La Carte, Deemster, Hold Hard, Troford, Mournauf also ran.

EIGHTH RACE—One mile and a sixteenth: Ted Clark (N. Wall) ..9.00 5.40 3.20 Whipper Cracker (A. Pascuma) 3.80 3.00 Sherry ..... 3.00 Time, 1:50. Culloden, Cherokee Sal and Our Justice also ran.

At Agua Caliente.

FIRST RACE—Six furlongs (chute): Bad Boy (Stoddard) ..... 5.80 3.00 2.60 Annie Ormont (Helm) ..... 3.40 3.20 Time—1:12 3-5. *Ida S., Sir Raoul, Burnham, Hit the Deck, Frisco Bells, *Paid, Kelly's Pride, *Bieg Margon also ran.

SECOND RACE—Five and a half furlongs: Del Welles (Summers) ..20.60 6.40 4.80 Wooly Meteor (G. Smith) .... 4.00 3.80 Baby Face (Arnold) ..... 5.00 Time—1:07 3-5. Lady Walker, Greyhound, *Demoiselle, *Mars Chance, Choice Caller, Carl B., Millard, Bud Elder, *True Blue Pal, Wittora, Shields Valley Lass, *Field.

FOURTH RACE—Five and a half furlongs: Gerard (McCune) ....9.80 3.80 2.60 Lamplblack (Winters) ..... 2.60 2.20 Rapid Bells (Helm) ..... 2.60 Time, 1:08 2-5. Fluent, Despis, Chus and Call to Arms also ran.

FIFTH RACE—Five and a half furlongs: Meronita (Helm) ..... 7.00 2.60 2.60 Fickle Chance (Grayson) .... 2.20 2.20 Kieva (Taylor) ..... 2.40 Time, 1:05 2-5. Cofler, Georgia Lily and Gallardia also ran.

SIXTH RACE—Mile and one-sixteenth: North Shadow (Daniels) .7.30 4.40 out Rose Wyndie (Winters) .... 5.00 out Manitchian (Helm) ..... out Time—1:46 1-5. Seth's Hope and Mabar also ran.

PAULINO SIGNS FOR BOUT WITH MAX SCHMELING

By the Associated Press.

SAN SEBASTIAN, Spain, Feb. 10.—Paulino Uzcudun, Basque heavyweight, signed a contract today to box Max Schmeling, former champion, 15 rounds in Barcelona early in April in the most ambitious fight promotion Spain has ever attempted.

Arrangements are being made to seat 100,000 in the Montjuich stadium with admission prices scaled from approximately $1 to $15.

Paulino, who was beaten once by Schmeling in New York, in 1929, is believed to have been guaranteed $13,000 with a privilege of 17 per cent of the gross receipts. The Barcelona Syndicate, backing the promotion, plans to run cheap special trains into the city from all over Spain.

Signing of Paulino for the Schmeling match ends the race between the German heavyweight and Primo Carnera, giant Italian world champion, to get to the Basque first after fulfilling their present American obligations. Carnera twice has beaten Paulino, once in Barcelona and again in Rome last summer.

A short time ago, Carnera announced that he had agreed to a match with Paulino in Buenos Aires, Argentina, in March or April, the date conflicting with Schmeling's match with the Spaniard in Barcelona. Carnera defends his heavyweight title against Tommy Loughran in Miami, Feb. 22.

COLLYER'S SELECTIONS

At Miami.

(FOR TOMORROW)

1—Texas Tommy, Prize Package, Cabouse.
2—Hillo, Idle Victory, Neon.
3—Private, Raccoon, Speed.
4—Beech, Lofty Heights, Lady Reigh.
5—CASH SURRENDER, Night's End, Erebus.
6—Try Fair, Lawless Lady, Flying Gypsy.
7—Representative, Fairly Wild, Knee High.

At Tampa.

(FOR TOMORROW)

1—Bank Shot, Dunlin's Lad, High Pockets.
2—Carnival, Whizzing D., Micky.
3—CHANCE AGE, Sweet Lorrene, Salve.
4—Cottlieffi & Blume entry, Brown Lily, Rough Party.
5—Greenwald, Bun D., Spinning Way.
6—Bagbride, Forward, Mosaic.
7—Blind Rafferty, Pan, Nimera.

At New Orleans.

(FOR TODAY)

1—Boulou, Engraver, Play Hooky.
2—Gerty, Irlanch, Fire Flash.
3—Cold Spell, Just Mrs., Mayco.
4—Lionhearted, Jack Murphy, More Power.
5—KMEAR, Flying Cadet, Neil Kuhlman.
6—Outbound, Dignified, Captain Joy.
7—Rob Weidel, Town Limit, Donie.
8—Anita Ormont, Entrap, Star Brook.
9—(Sub. race)—Plucky Girl, Josephine D., The Nile.

(FOR TOMORROW)

1—Trapleo, Bosom Pal, Atmosphere.
2—Indian Love, Sir Jacob, Drill Master.
3—OTTAWA, Brown Hilda, U Demon.
4—Transatlantic Bride, Tryp.
5—Deanner, Skanner, Otterop.
6—Spreckle, Coin Collector, Winged Wind.
7—Tadcaster, Jack Biener, Royal Purchase.
8—(Sub.)—Pomparagon, Thunder Lou, Lamporte.

At Agua Caliente.

(FOR TODAY)

1—Montanaro, Dark Colleen, Dazzle On.
2—Surtees, Lampasas, Frank D.
3—Liolele, Sir Nells, Annapolis.
4—Elcajon, Gerard, Crofton.
5—Fighting Bob, Vermont Rose, Gene D.
6—Brains, Sharp Thoughts, Erech.
7—Happy Fellow, Fairy Street, Flatinum.
8—BONNY GRAFTON, On Rush, Fart-Minuet.
9—Longus, Simple Singer, Zuthen.
10—Inca, Ken King, Publication.

MOST PROBABLE WINNER—Cash Surrender. COLLYER'S SYSTEM HORSE — Tadcaster. BEST PARLAY—Ottawa, Cash Surrender, Beoff, to place.

RACING SELECTIONS
By LOUISVILLE TIMES

At Miami.

(FOR TOMORROW)

1—Hawk Walsh, Gallivant, Escadron.
2—Idle Victory, Hillo, Neon.
3—RACCOON, Marcasite, Spud.
4—Sheff, Dobelle, Mistress.
5—Sturdy Ark, Cash Surrender, Erebus.
6—Try Fair, The Bailiff, Little Corporal.
7—Brass Monkey, Fairly Wild, Southard.

At New Orleans.

(FOR TODAY)

1—Indian Love, Sir Jacob, Drill Master.
2—Irlanch, Surly, Diesel.
3—Mayco, Bay Servant, Just Mrs.
4—Dog Ex, Jack Murphy, Lion Hearted.
5—FLYING CADET, Smoser, Neil Kuhlman.
6—Outbound, Anne L., Seth's Ballot.
7—Donie, Rob Weidel, Town Limit.
8—Ruckus, Anita Ormont, The Spaniard.
9—Sallie Bourland, Josephine D., Clifton's Lass.

(FOR TOMORROW)

1—Martine, Bosom Pal, Trapleo.
2—Tinos, Lenzer, Turbo Limit.
3—Golden Tip, Grand Forte, Truly.
4—Flag Bearer, Volwood, Dr. Syntax.
5—Spanner, Dr. Stone, Bing Crosby.
6—Speckle, Darkest Hour, Light Mist.
7—Treford, Tiempo, Jack Biener.
8—Grand Flight, Shoteur, Ocean.

At Tampa.

(FOR TOMORROW)

1—Dunlin's Lad, Bank Shot, Mynheer.
2—Best Man, Meloy, Toltec.
3—Chance Age, Harky, Bad Axe.
4—Transatlantic Bride, Tryp.
5—BUN D., Star Play, Black West.
6—Monnie, Prince Westend, Replevin.
7—Fan, Nimera, Prince Dunroyal.

At Agua Caliente.

(FOR TODAY)

1—Mittens, Red Fellow, Montanaro.
2—Frank D., Atchess, Lampasas.
3—Liolele, Folly B., Miss Overbrook.
4—Donald, Gerard, Zane.
5—Myreen H., Fighting Bob, Vermont Rose.
6—Brains, Leham, Erech.
7—Flatinum Blonde, Belgian Lass, Sunsur.
8—FARI MUTUEL, Bahamas, Onrush.
9—Longus, Madam Queen, Simple Singer.
10—Publication, Inca, Nacho.

ST. LOUIS FENCERS' CLUB TRIMS ILLINOIS, 10-7

Special to the Post-Dispatch.

URBANA, Ill., Feb. 10.— By scoring heavily in the foils events, the St. Louis Fencers' Club, defeated the University of Illinois fencers, 10 to 7, here this afternoon. The victory evened the score between the two teams as Illinois won at St. Louis last season.

Two of Coach Herbert Craigs' best sabre men were among the seven lost by ineligibility last week, but in spite of that the Illini broke even. Hartz won two of the four sabre matches.

The results:

FOILS.

Epstein, Illinois, defeated Briscoe, St. Louis, 5 to 4.
Brigham, St. Louis, defeated Frederickson, Illinois, 6 to 5.
Miller, St. Louis, defeated Silverman, Illinois, 5 to 3.
Miller, St. Louis, defeated Frederickson, Illinois, 5 to 2.
Brigham, St. Louis, defeated Silverman, Illinois, 5 to 3.
Epstein, Illinois, defeated Miller, St. Louis, 5 to 3.
Briscoe, St. Louis, defeated Frederickson, Illinois, 5 to 0.
Brigham, St. Louis, defeated Silverman, Illinois, 5 to 2.

EPEE.

Stern, Illinois, defeated Briscoe, St. Louis, 5 to 2.
Brigham, St. Louis, defeated Reamer, Illinois, 3 to 1.
Grahl, Illinois, defeated Briscoe, St. Louis, 5 to 1.
Brigham, St. Louis, defeated Stern, Illinois, 3 to 1.

SABRE.

Hartz, Illinois, defeated Leon, St. Louis, 6 to 5.
Hartz, Illinois, defeated Hocker, St. Louis, 5 to 2.
Leon, St. Louis, defeated Pierson, Illinois, 5 to 4.
Hocker, St. Louis, defeated Epstein, Illinois, 6 to 5.

Jor Langhier also ran.

SEVENTH—One mile:

Marcelle B (Sullivan)	9.00	3.00	3.00
Eleanor's Choice (Summers)		3.20	3.80
Early (Craig)			2.80

Time—1:41. Desjardins, Mary Jane, Mayina, Bunny Corn, Cynara, Ciarla and Glory Gal also ran.

EIGHTH RACE—Mile and a sixteenth:

Sol Hawk (Callahan)	19.40	11.20	3.20
Wmardry (D. Taylor)		7.00	2.60
Timbon (Summers)			2.40

Time—1:47 4-5. War Over, Plenty Pronch, *Jas Pal, Black Paul, Heroskra, Argo, Shampoo, *Face Cream, *Peggy Barbara also ran.

3713 SCORE BY ST. PAUL TEAM IS APPROVED BY A.B.C. OFFICIAL

Crashing the setups for games of 1203, 1282 and 1228, the Hamms, stellar St. Paul lineup, set a new world's mark of 3713 in topping the International Bowling Honor Roll for the fourth consecutive week. The Twin City Classic league team bettered its former world's mark, rolled the week previous, by a margin of 77 pins.

The St. Paul quint has not been under the 3500 mark for the past four weeks and the sensational shooting stands out as the greatest in bowling history. True, the Hamm lineup has rolled the totals on one pair of drives, but Judge John L. Rounds, St. Paul American Bowling Congress executive committeeman, has checked the alleys and found them to measure up to American Bowling Congress specifications. His report to Elmer Baumgarten, A. B. C. secretary, follows:

"Both of the record scores were made on No. 15 and No. 16 at the Harkins alleys in St. Paul. The Classic League in the Twin Cities bowls home and home in Minneapolis and St. Paul and the teams pick their home alleys, with no requirement that they use more than one pair. Hence, the Hamms, at home are always on the same pet planks.

All Use Same Delivery.

"All of the Hamm members use the same delivery. The balls act as nearly alike as those rolled by five different men can act. The No. 15-16 alleys are perfectly suited to their delivery—"naturals" for them.

"The two alleys meet all A. B. C. requirements as to kickbacks, gut ters, alley pits, etc.

"The alleys were resurfaced and crosspla ned last August.

"The pins used in the last four series, in which the Hamms got 3554, 3532, 3636 and 3713, were weighed and proved to be regulation three-pound four-ounce wood."

Ragogna Proves Big Star.

Ossie Ragogna again led the terrific strike spree. He opened wi 's 254, missed 300 in the second game by one pin when the No. 10 pin refused to fall on the last ball and wound up with 268 and an 821 total, highest three-game series ever recorded in the Northwest.

The series:

Metcalf	237	233	202—	671
Ragogna	254	299	268—	821
Vogen	232	246	277—	755
Harkins	256	256	257—	769
Evans	234	279	234—	729
Totals	1203	1282	1228—	3713

Cleveland Star Rolls 830.

Walter Ward, Cleveland pin ace, let loose a barrage on the maples which resulted in a sizzling 830 total. His scores of 235, 278 and 267 were easily the best individual scores of the nation for league or tournament play for the week. His series was rolled with the Barski Cubs in the Garfield Heights "A" loop.

St. Louis teams and individuals did well during the week, no fewer than 12 teams and eight individuals gaining a place in the "honor roll." The Chas. Krons paced the teams with 3321, good enough to gain fourth place, while the Gus Krons, with 3260 finished sixth. Other high totals were: Lamberts 3197 and 3109; St. Louis Dairies 3172, Gus Krons 3143, Windler-Neimanns 3134, Silver Seals 3136, St. Anthonys 3134, Alexanders 3124, Say It With Flowers 3111 and Schmitts 3103.

Ray Ziegler topped the individuals with 762, followed by Harold Schaeffer 751. Monfort had 742, DeWees 742, Bruce 737, Obenhaus 721, Matejka 714, and Frenger 709.

Ticket Sale for A.A.U. Tourneys to Open Tomorrow

An early rush of inquiries regarding tickets has prompted local officials of the National A. A. U. Boxing Committee to announce that the sale of tickets both for the Western A. A. U. event to be held at the Arena on March 16 and the national senior championships to be held in the same location on April 4, 5 and 6, will be launched tomorrow.

They will be obtainable, therefore, at the A. A. U. headquarters here at 809 Pine street and reservations also will be accepted at the New Century Cigar Store in East St. Louis.

Decision to put the pasteboards on the market so early was reached yesterday afternoon at a meeting called by the local boxing committee and which was attended by all persons interested in the two pending amateur tournaments.

Other subjects pertaining to both events were discussed and those members and friends of the A. A. U. who have volunteered their services gratis in the drive to raise $4000 to partly defray the expenses of the national championships were given final instructions.

Prices of tickets for the two tournaments, except for some boxes to be sold at the national event are the same. These latter, of which there will be a limited number, according to Kessler, will be disposed of a $2.30 a seat. The fee on the other seats for both events range from 40 cents to $1.65.

The young men's division of the Chamber of Commerce has promised its support.

RACING ENTRIES

At Miami.

(FOR TOMORROW)

First Race—Purse $500, claiming, three-year-olds, six furlongs:

*aTransverse	101	Chimney Top	114
Waterset	106	*Texas Tommy	112
Gentsei Lady	109	*Escadron	112
*Prize Package	101	*Sun Lily	101
*Border Patrol	109	Lynnswood	111
*Mist de Mis	104	aCabouse	114
Hawk Moth	112	**Theron	104

aDrake & Middiff entry.

Second Race—Purse $700, claiming, two-year-olds, nursery course (three furlongs):

Johnny O.	114	*Potydeena	106
Mickey's Man	114	Dander	114
Blackbirder	114	Good Harvest	114
aSweet Balsam	111	Neon	114
Tuttlcurio	111	Illise	114
aBlue Bottle	111	Idle Victory	114

aMarshall Field-H. L. Gerry entry.

Third Race—Purse $800, claiming, four-year-olds and up, mile and an eighth:

*Raccoon	110	*Spud	107
Blue Cloud	115	Integrity	110
*Marcasite	100	Scout Master	115
Primute	105	Dasters	110

Fourth Race—Purse $800, for maiden three-year-old fillies, six furlongs:

*Jane Foster	114	Dolette	114
Lofty Lady	114	Lady Reigh	114
Mintana	114	Beoff	114
Larissa	114		

Fifth Race—The Board of Control of the State of Florida;" purse $800, for three-year-olds, one mile, out of chute:

Nights End	113	**Pass Shot	106
Patchpocket	113	*Xersetse	113
Sturdy Ark	111	*Cash Surrender	112
*Erebus	106		

Sixth Race—Purse $800, claiming, three-year-olds, one mile:

*Little Corporal	101	Star Bud	110
*Flying Gypsy	101	Try Fair	110
Spartan Lad	103	Hunter Lyon	106
*Lawless Lady	96	The Bailiff	109
Tit Tat	101		

Seventh Race—Purse $800, claiming, three-year-olds and up, mile and an eighth:

*Representative	111	Brass Monkey	111
Ukraine	111	Dominant Miss	111
Knee High	106	*Fairly Wild	111
Southard	111		

*Five pounds' apprentice allowance claimed; **seven pounds' apprentice allowances claimed.

At Agua Caliente.

(FOR TODAY)

First Race—Purse $400, claiming, three-year-olds and up, mile and seventy yards:

*Dazzle On	108	*Orange Plume	108
*Mittens	103	Lord Vale	113
*Red Fellow	108	Montanaro	113
*Maxwell M.	108	Rosevolt	108
*Birdie Wrack	108	Boston Kiddy	100
*Dark Colleen	103	*Aya Ready	108

Second Race—Purse, $400, claiming, four-year-olds and up, mile and seventy yards:

*Surtees	109	*Sun Thrills	105
*Frank D.	105	*Lampasas	109
*Poor Pan	105	*Prom Girl	100
*Atchess	105		

Third Race—Purse $400, claiming, three-year-olds and up, six furlongs, chute:

*2. W. Grant	99	Miss Overbrook	95
*Bright Knot	104	Sir Satin	108
*Polly B.	98	*Ermak	108
*Liolele	108	*Anapola	103

Fourth Race—Purse $400, claiming, three-year-olds and up, six furlongs:

*Tommie Kiernan		*Judge Austin	111
	107	*Trofton	107
*Mighty Cute	102	*El Cajon	111
*Princess Val	102	*Let Her Play	102
*Grey Lock	107	Little Heel	102
Gerard	112	*Zone	107
		Donald	112

Fifth Race—Purse $400, claiming, three-year-olds, five furlongs:

*Gene D.	107	*Johnnie D.	103
*Vermont Rose	108	Sea Cliff	112
*Golden Crystal	102	*Myron B.	108
Amy Cooper	107	*Smokelite Shot	95
		*Fighting Bob	110
		*Rosalie	102

Sixth Race—Purse $400, claiming, the Lincoln Handicap, three-year-olds and up, six furlongs:, chute:

Erech	102	Bonhonest	100
Timerous	103	Sharp Thoughts	107
Chief Almgren	103	Lebam	103
		Brains	104

Seventh Race—$400, claiming, four-year-olds and up, mile and a sixteenth:

*Belgian Lass	98	New Sun	102
*Shasta Star	101	*Suneur	99
*Fairystreet	103	*Platinum Blonde	99
*Happy Fellow	103		99

Eighth Race—Purse $800, the Ruby Keeler Handicap, three-year-olds and up, one mile:

Bahamas	108	Onrush	103
Pari Mutuel	115	Prince Post	98
Bonny Grafton	113		

Ninth Race—Purse $400, claiming, four-year-olds and up, mile and a sixteenth:

Madam Queen	107	Dawn Mist	102
Simple Singer	112	Bantu	107
Winslow	112	Zuthen	107
Tenth Race—Purse $400, claiming, four-year-olds and up, mile and an eighth:		Queen Bath	102
*Inca	107	*Big Bo	107
*Neckpiece	107	*Ken

ST. LOUIS POST-DISPATCH

SOCIETY NEWS SECTION

PART SEVEN. ST. LOUIS, SUNDAY MORNING, FEBRUARY 11, 1934. PAGES 1—8G



NO CHANGE GIVEN

Miss Mildred Webster, cigarette girl at the Welcome Inn benefit, is shown offering her wares to Eberhard Anheuser.

—By a Post-Dispatch staff photographer.



IN CHARITY'S SERVICE

Miss Marjorie Morfit (left) and Miss Louise McCluney, helping to dispense refreshments at the recent Bohemian party for the benefit of Welcome Inn.

—By a Post-Dispatch staff photographer



MRS. JEREMIAH VAN BUREN JENKS,

whose wedding, Feb. 3, was a smart mid-winter social event, leaving the Church of St. Michael and St. George after the ceremony. She was Miss Ruth Macomber Ferriss, daughter of Mr. and Mrs. Henry Theodore Ferriss.

—By a Post-Dispatch staff photographer.



OUT FOR A STROLL

Mrs. William Julius Polk and her debutante daughter, Miss Delphine Polk, photographed on Lindell boulevard while enjoying a mild February afternoon.

—By a Post-Dispatch staff photographer.

Miss Hoblitzelle Will Become The Bride of Newell Augur

Wedding Will Take Place Next Month at Home of Mr. and Mrs. Harrison Hoblitzelle in Wynnewood, Pa.

ANNOUNCEMENT is made of the engagement and approaching marriage of Miss Trimble Hoblitzelle, daughter of the late Mr. and Mrs. George K. Hoblitzelle, and Newell Avery Augur, formerly of Chicago. The news was contained in notes written by Miss Hoblitzelle from New York, where she is spending the winter, and sent to her close friends.

The family of the prospective bride has long been prominent socially, and the engagement is of unusual interest. Miss Hoblitzelle is a graduate of Mary Institute and the Finch School in New York. She was presented to society several years ago at the St. Louis Club, since destroyed by fire, at a ball given by her aunt, Mrs. John B. Denvir Jr. She is a member of the Junior League. Since the death of her parents, Miss Hoblitzelle and her brother-in-law and sister, Mr. and Mrs. Henry Hitchcock, the latter formerly Miss Eleanor Hoblitzelle, have been occupying the family residence, 6450 Ellenwood avenue. A few months ago she took an apartment in New York.

She has traveled extensively, her trips including a world cruise, several European tours, South America and Africa.

Mr. Augur is the son of Mrs. Wheaton Augur of Chicago. His home here is at 4937 Laclede avenue. He is a graduate of Yale, and is a member of the St. Louis Country and Racquet clubs.

The wedding will take place next month at the home of Miss Hoblitzelle's brother and sister-in-law, Mr. and Mrs. Harrison Hoblitzelle, in Wynnewood, Pa., a suburb of Philadelphia. Guests will be members of the families, including Mr. and Mrs. Hitchcock, who will go East for the event. Mr. and Mrs. Harrison Hoblitzelle, former St. Louisans, moved to Wynnewood several years ago. She was Miss Mary D. Jones, a former Veiled Prophet Queen.

After a wedding trip Mr. Augur and his bride will return to St. Louis to live.

Symphony Orchestra To Play for Ballet

THE Monte Carlo Ballet Russe, with the collaboration of the St. Louis Symphony Orchestra, will present three ballet programs Friday evening and Saturday afternoon and evening, Feb. 23 and 24, at the Odeon. The Friday program is built around Strovinsky's "Petrouschka" and around danced versions of Tschaikowsky's Fifth Symphony, and Brahms Fourth Symphony, on Saturday afternoon and evening respectively. The visit to St. Louis presents the first opportunity the Monte Carlo Ballet Russe has had of dancing symphonies to the accompaniment of a complete and established symphony orchestra. The ballet has a cast of 64.

Among those whose reservations have already been received at the offices of the St. Louis Symphony Society are: Oscar Johnson, Mr. and Mrs. Theron Catlin, Mr. and Mrs. I. A. Stevens, Mr. and Mrs. Edward A. Faust, Mr. Alex T. Primm, Mr. and Mrs. George D. Markham, Edwin A. Lemp, Mr. and Mrs. C. W. Gaylord, Mr. and Mrs. Charles W. Moore, Mr. and Mrs. Daniel K. Catlin, Mrs. Charles McLure Clark, Mr. and Mrs. Ben S. Lang, Miss Ettie A. Jordan, Mrs. Ira Wright Jr., Mrs. Norris B. Gregg Jr., Mrs. Alfred L. Shapleigh, Mrs. Ingram D. Boyd, Mrs. Sol Roose, David R. Calhoun Jr., Charles H. Stix, Mr. and Mrs. Charles Hunt Jr., Mrs. Max Goldstein, Walter Fritsch, Mrs. Wilbur B. Jones Mrs. J. M. Wulfing, Mrs. Olga S. Anheuser, Mrs. A. H. L. Kuhn, Miss Alice Guth, Mrs. Walter Kobusch, Mrs. Max Kotany, Mr. and Mrs. Thomas Francis, Mrs. George S. Mepham, Mme. Mariette Ewalt of Columbia Mo., Horace Swope and John W. Livingston.



MISS ETHEL CHENAULT KINGSLAND,

daughter of Mr. and Mrs. Lawrence Chappell Kingsland, whose engagement to Christian Baird Peper was announced yesterday, photographed with her collie, Jock, in the living room of her parents' home.

—By a Post-Dispatch staff photographer



MISS VIRGINIA ZIRNHELD,

daughter of Mr. and Mrs. Eugene J. Zirnheld, whose engagement to Albert William Albrecht Jr. was announced yesterday.

—By a Post-Dispatch staff photographer.



A BIT OF OLD HOLLAND AT WELCOME INN BENEFIT

Miss Helen Fusz, daughter of Eugene A. Fusz, who was a flower vender at the most recent party to raise funds for the project.

—By a Post-Dispatch staff photographer.



MISS ELEANOR GAMBLE,

daughter of Mrs. Hamilton R. Gamble of London, who is to marry Charles Raymond Greene of Oxford, March 12. The bride and her family were prominent St. Louisans.

—Ashen-Brenner.

Miss Kingsland Engaged to Wed Christian B. Peper

THE engagement of Miss Ethel Chenault Kingsland, daughter of Mr. and Mrs. Lawrence Chappell Kingsland, 6034 Cabanne place, and Christian Baird Peper, son of Mrs. Clarence F. Peper, 6343 Waterman avenue, was announced yesterday at a Valentine luncheon. The party was given by Mrs. James Walter Harris, and her daughter, Miss Virginia, at the Harris home, 10 Carrswold.

Miss Kingsland is a graduate of Mary Institute, class of 1927, and for a year attended Washington University. She is a member of Kappa Alpha Theta. She was graduated from Radcliffe College in 1932.

Mr. Peper received his A. B. degree at Harvard in 1932, and is now in his second year in the Washington University law school. He is a member of Phi Delta Phi, legal fraternity.

Valentine colors of red and white were combined in the spring flowers which formed the centerpiece for the luncheon table. The announcement was written on arrows thrust through individual corsages of violets centered with a red rose, arranged at each place. In addition to the hostesses and Miss Kingsland and her mother, the guests were Miss Isabelle Kingsland Honsack, a cousin of the bride-elect; Miss Jane Moulton, Mrs. Theodore R. Barker, Miss Katherine McKay, Miss Hilliary Boogher, Miss Dorothy Gundelach, Miss Constance Grier and Miss Jessie Drescher.

The wedding plans have not been announced.

Albrecht-Zirnheld Announcement Party

ANNOUNCEMENTS written on red Valentine scrolls and drawn from a moss-grown wishing well, yesterday disclosed the engagement of Miss Virginia Louise Zirnheld, daughter of Mr. and Mrs. Eugene J. Zirnheld, 6428 Cecil avenue, and Albert William Albrecht Jr. The well, its base and uprights garlanded with flowers and tiny ferns, formed the centerpiece for the luncheon table at a party given by Mrs. Zirnheld at Hotel Coronado for 22 of her daughter's friends.

The place cards were double hearts. On one was written the name of the guest, and on the other was a verse reading "There is a secret none can tell, till it is found in the bottom of the well." Red ribbons attached the cards to the scrolls, on which were inscribed "Deep within the wishing well comes the 'we' note of a wedding bell" and the names of Miss Zirnheld and her fiance on hearts painted near the edge.

Miss Zirnheld, who is a twin sister of Miss Dorothy Zirnheld, is a graduate of Hosmer Hall and Christian College, Columbia, Mo. Later she attended Washington University, and is a member of Kappa Kappa Gamma.

Mr. Albrecht is a graduate of Western Military Academy, Alton, Ill., where he was valedictorian of his class, and attended Washington University. His travels include three trips to Alaska, where he has spent as many summers.

Miss Zirnheld was gowned for her party in a tea dress of blue crepe having sleeves shot with gold threads. She wore a corsage of orchids.

Series of Lectures For Woman's Club

THE first of a series of Lenten programs will be given at the St. Louis Woman's Club, Thursday morning at 11 o'clock. Former Governor Caulfield will speak on "Missouri." These programs will consist of a group of morning lectures. They will be followed by luncheons, which will be served at 12:30 p. m.

The winners of the annual bridge tournament of the St. Louis Woman's Club, which was held each Tuesday during January, were announced Thursday by Mrs. Oscar Johnson, president.

The winners of North and South were Mrs. James B. Hill and Mrs. Edmond A. B. Garesche. Winners of East and West were Mrs. Jesse W. Barrett and Mrs. Robert W. Otto. Each of the four winners received a Sheffield tray which was presented by Mrs. Joseph F. Hickey, chairman of the card committee.

Junior League Will Hear English Author

THE speaker at the Monday morning lecture at the Junior League clubroom will be John Langdon Davies, English author and scholar. His subject will be "Some Dilemmas of a Progressive Parent."

He is the author of books of a widely different nature, such as "A Short History of Women," and "Man and His Universe." He regards himself not as a scientist but as an educator. He is a man of many professions and hobbies and at Oxford was an authropologist, but now prefers to remain free to live and study as he pleases.

Parties Planned for Ted Shawn Dances

SEVERAL St. Louisans will entertain guests for the two performances of Ted Shawn and his company of men dancers, who will appear at the Artists' Guild, 512 North Union boulevard Feb. 25 and 26.

Dinner parties before the Sunday and Monday performances are planned. Among these will be a party by Mrs. Nelson M. Pope, 437 Mission court, in honor of Miss Helen Dunnagan, who will be married early in the spring.

Theater parties are being arranged by Mrs. Willard Bartlett, Mrs. F. Scott MacNutt, Mrs. Louis Mayer, Mrs. Gordon Sommers, Mrs. Matt Werner, Miss Jane Blackmer,

TONIGHT

ENTRIES

four-year-olds and up; mile and an eighth:
*Mobile ..... 105 *Dental Cream 10
*More Power ... 105 *Gertrude 11
*Lion Hearted .. 110 Reade 11
Jack Murphy ... 115 Dug In 11
Fifth Race — Purse $400; claiming three-year-olds and up; six furlongs:
Nell Kuhlman .. 113 Prince Charlo .. 10
Luculent ..... 108 *Smear 11
*Flying Cadet .. 111 *Black Peter ... 9
Sixth Race—Purse $400; claiming; four-year-olds and up; mile:
*Dignified .... 105 Out Bound 11
*Captain Joy ... 105 *Seth's Ballot .. 11
Sergeant Hill .. 110 Anne L. 10
Seventh race, purse $400, claiming, three-year-olds and up, one mile:
Southco ..... 112 *Donie 11
Oxygia ..... 105 *First Regiment 10
Bob Weidel .... 115 Canter On 10
Town Limit 107
Eighth Race—Purse $400; claiming; four-year-olds and up; mile and a sixteenth:
*Star Brook ... 105 Flying Gibion .. 11
*Anita Ormont . 102 The Spaniard .. 11
*Interior ..... 102 Three Daggers . 11
Austerlitz II .. 112 *Ruckus 10
*Entrap ..... 107 Clifton's Queen 10
Ninth Race (Sub.)—Purse $400; claiming; fillies and mares; four-year-olds and up; six furlongs:
Olive Sabath .. 113 *Josephine D .. 11
*Singleam ..... 108 *Clifton's Lass . 11
The Nile ..... 115 Plucky Girl ... 11
*Sallie Bourland 108 *Alcove 11
*Obstinate Girl 11
*—Apprentice allowance claimed.
Weather Cloudy; Track Muddy.

At New Orleans.

(FOR TOMORROW)

First race, purse $400, claiming, three-year-olds, mile and a sixteenth:
*Lightin Bill ... 105 *Mortise 10
Trapiou ..... 110 *Atmosphere ... 10
*Bosom Pal .... 110 *Bobby Sweep .. 11
Second race, purse $400, claiming, four-year-olds and up, mile and a sixteenth:
*Cara Domus ... 100 Timon 11
*Plum Wild .... 105 Jayee 11
*Indian Boy ... 105 Jim Shanahan .. 11
Luxury ..... 107 *Nanny D. 10
*My Betty ..... 102 Lezay 11
*Clare Bee ..... 100 *Kentucky Moon 10
Third race, purse $400, claiming, maiden two-year-olds, three and a half furlongs:
*Sweet Thing .. 105 Exotude 11
Ottawa ..... 118 Hervala 10
Imperial Bob .. 108 Truly 11
U. Demon ..... 107 Brilliant Duke . 11
*Brown Hilda .. 105 *Grand Porte .. 10
Golden Tip .... 105 Polly Cham 10
Fourth race, purse $400, claiming, four-year-olds and up, The Proteus, six furlongs:
*Rizla ..... 100 *Burgoo 10
*Eisenperg .... 111 *Polyp 11
*Flag Bearer .. 113 *Volwood 10
*Dr. Syntax .... 107 Prometheus 11
Fifth race, purse $400, claiming, three-year-olds, The Druids, six furlongs:
Brustigert ..... 110 *Skunner 11
First Flag ..... 111 *Otterrop 10
*Bing Crosby ... 105 *Maxwway 11
Desaner ..... 114 *Secluded 11
Sixth race, purse $400, claiming, four-year-olds and up, mile and a sixteenth:
*Winged Wind .. 105 Newshawk 11
Speckle ..... 105 *Darkest Hour .. 10
*Sorcery ..... 110 *Totem 10
Go Fetch ..... 110 *Fair Avis 10
Light Mint ..... 112 Millefiore 10
*Coin Collector . 107 *Curry Girl 10
Seventh race, purse $400, caliming, three-year-olds and up, one mile:
Tadcaster ..... 112 *Pass Christian 10
Plucky Girl ... 107 *Lawful Gamble 11
*Tiempo ..... 105 Honohina 11
*John Mill ..... 113 Judge Direnzo .. 11
*Jack Biener ... 110 *Troford 10
Austerlitz II .. 112 *Royal Purchase 10
Eighth race (substitute), purse $400, claiming, three-year-olds and up, six furlongs:
Lamporte ..... 112 *Sister Clare .. 10
*Aunt Hannah .. 102 Ocean 11
*Empress Mother ..... 102 Pomparagon 11
*Thunder Lou .. 102 Stimulaw 10
*Grand Flight .. 102 *Slouchat 10
Forest Avenue .. 103 Shoteur 11

At Tampa.

(FOR TOMORROW)

First race, purse $400, claiming, three-year-olds and up, five and one-half furlongs:
Miss Mascara .. 100 Teeny Weeny .. 10
Bank Shot ..... 115 **Knockabout .. 10
**Moselle S. .... 103 **Mynheer 10
Grand Brush .... 105 Dumlin's Lad .. 11
*Hosain ..... 100 Annete B. 11
High Pockets .. 115
Second race, purse $400, claiming, three-year-olds and up, five and one-half furlongs:
Bling Chatter .. 105 Sarane 10
Beau Cavalier .. 115 *Lawyer 11
*Carnival ..... 110 Lady Chilhowee . 11
**Guidess ..... 103 **Whizzing D. .. 10
*Toitec ..... 110 **Best Man 10
Moley 115
Third race, purse $400; claiming, three-year-olds and up, five and one-half furlongs:
**Smart Lady .. 103 Bad Axe 11
*Slave ..... 95 Chance Age 10
Melody Star .... 100 Zev Star 10
Corida ..... 100 **Sweet Lacruse 10
*Harky ..... 110 Zion 11
Snow Cloud 115
Fourth race, purse $400, allowances, two-year-old maidens, three furlongs:
aWinged Flight 111 Brown Lily 11
Chortle ..... 112 Miss Ardith 11
Payan ..... 112 Maco 11
Rough Party .... 112 aPhyllis Ann .. 11
aColtietti and Blume entry.
Fifth race, The Sarasota, purse $400, for three-year-olds and upward, one mile:
Bun D. ..... 105 Star Play 11
Greenwald ..... 110 Black West 11
Spinning Way ... 105 Suncircle Elan .. 10
Prince Canbar .. 110 Broad Royal ... 10
Our Johnny 110
Sixth race, purse $400, claiming, three-year-olds and up, mile:
Foreword ..... 105 Ear Full 11
Prince Westend . 110 Pukka 10
Monnie ..... 107 Replevin 11
Wood Honey .... 110 Sweet Pal 11
Try Wright 105
Seventh race, purse $400, claiming, three-years-olds and up, one mile:
Pan ..... 110 Trieste 11
Blind Raftery .. 102 Prince Dunroyal 11
Lotta Airs ..... 107 Young Bill 11
Le Ministre .... 110 Ninera 10
*Five pounds apprentice allowance claimed.
**Seven pounds apprentice allowance claimed.
Weather cloudy; track fast.

Honor Roll

INDIVIDUALS.

Name.—City.	Total
Ward, Cleveland	832
Ragogna, St. Paul	827
Testa, Detroit	803
Reppenhagen, Detroit	776
Johnson, Boston	765
Gardella, Detroit	763
Ziegler, St. Louis	760
Piraino, Syracuse, N. Y.	758
Boehm, Dover, N. J.	753
Rudy, Cleveland	752
Palasky, Cleveland	752
Linko, Binghamton, N. Y.	751
Schaeffer, St. Louis	747
Winsberg, Chicago	746
Monfort, St. Louis	745
Cliffe, Utica, N. Y.	744
Collett, Kalamazoo, Mich.	744
Frank, Kansas City, Mo.	743
De Wees, St. Louis	739
Bruce, St. Louis	738
Sauer, Rahway, N. J.	738
Storm, Cleveland	736
Danforth, St. Joseph, Mo.	736
Seaton, New York City	735
Lococo, Chicago	735
Tracy, Syracuse, N. Y.	734
C Gierke, St. Louis	732
Chatfield, Albany, N. Y.	731
Ethridge, Decatur, Ill.	730
Obenhaus, F. St. Louis	730
Schude, Jackson, Mich.	730
Ward, Cleveland	729
Krumake, Chicago	728
Fitzgerald, Ottawa, Ill.	728
Sturr, Paterson, N. J.	728
Kraft, Chicago	727
Krumske, Chicago	727
Lucas, Kansas City, Kan.	727
Oster, Cleveland	726
Sommers, Dallas, Tex.	726
Peterson, Kansas City, Kan.	726
Dodor, St. Paul	725
Lococo, Chicago	725
Matejka, St. Louis	725
Gumz, Chicago	724
Knebelsberger, Chicago	724
Newman, Eau Claire, Is	724
Wolfe, Newton, Ia.	724
Edwards, Kansas City, Kan.	723
Maure, Chicago	723
Reczek, Whiting, Ind.	723
Robbins, Dallas, Tex.	723
Rowles, Ottawa, Ill.	723
Rogus, Syracuse, N. Y.	722
Sipcke, Cleveland	722
Frenzer, St. Louis	722
Conlin, Alliance, O.	722
Jago, Jersey City, N. J.	721
Drotleff, Cleveland	721
Kossek, Chicago	721
Reeves, Cleveland	720
Shocke, Detroit	720
Farwick, Chicago	719

EVENTS and NEWS of the WEEK
IN WOMEN'S ORGANIZATIONS

Wednesday Club to Present Special Program—Musical Research Club to Give Valentine Dinner—Delphian Council Members to Be Hostesses at Valentine Tea.

THE Wednesday Club will hold the first of the season's special programs at 3 o'clock Wednesday afternoon. The president, Mrs. Ralph L. Thompson, will present Dr. Harriet S. Cory, second vice-president and chairman of the Program Committee.

Miss Winifred Ashton, who took Clemence Dane as her pen name and stage name from the famous old church in the Strand, London, St. Clements Dane, will be the speaker and guest of honor at a reception at 4:30 o'clock. Her subject will be "Drama in Life and on the Stage." She is the author of "Broome Stages," "Bill of Divorcement," "Legend," "Regiment of Women," "First the Blade," "Will Shakespeare," "The Way Things Happen," "Wild Decembers" and other books.

Friday, at 10:30 a. m., Miss Margaret B. Breen will speak before the Creative Work Class on, "The Art of Designing."

The Musical Research Club will entertain at a Valentine party tomorrow evening at 6:30 o'clock at the Chase Hotel.

A playlet, "Valentine Day in Dixie," written by and under the direction of Alma Morse, will be a feature of the evening. Joe Kalafatish and Betty Jane Morse will be the guest artists. The other soloists are Elmira Diamand, Jane Louis, Ethel Beche, Jess Coffin, Othella Bobbitt, Blanche Wallace, Madeline Johnson and Blanche Buchanan. Members of the chorus are Emma Kennedy, Margaret Splan, Grace Lockwood, Mrs. John Gastner, Kitty La Mertha, Elizabeth Hallett, Germaine Grether, Eva Wobus, Blanche Buchanan and Emma Mueller. Elizabeth Stellwagen is the accompanist.

Immediately following the dinner short talks will be given by Bernard Ferguson and Mrs. J. Hanley Caldwell, former State president of the Federation of Music Clubs.

The Madrigal Club, under the direction of Fern E. Smith, will sing a group of songs. There will be dancing after 10 o'clock.

The Valentine tea which will be given by the Delphian Council to all Delphians and their guests Thursday afternoon will begin at 2 o'clock at the West Presbyterian Church, 5872 Maple avenue. The program presented by the educational committee, Mrs. Joseph T. Davis, chairman, will be conducted by the council president, Mrs. John Wright, and will include a number of love songs by the Madrigal Club, accompanied by Gladys V. Williams at the piano. The singers are Florence Neubart Hickey, Myrtle Calve Gissler, Edith W. Bartelsmeyer, Mildred P. Hetlage, Melba Noble Hill, Mary W. Mason, Ruth A. Phillips, Mary B. Phillips, Myrtle H. Oechsle, Bernice Strobeck, Anna H. Roth, Mildred Kincaid and Elizabeth Wright. The feature artist will be Bessie Bown Rucker, interpreter of child verse, philosophy, dialect, songs and stories.

The ushers will include members of the educational committee as follows: Mrs. Clinton G. Armstrong, Mrs. Katherine Bromeyer, Mrs. Percy Farmer, Mrs. Walter T. Mills, and Mrs. L. C. Morrow. Following the program the social committee, Mrs. F. G. Fulkerson, chairman, will serve tea in the church parlors.

The following chapter presidents will preside at the tea tables: Mrs. H. L. Miller, Mrs. H. L. Reader, Mrs. Caroline Appel, Mrs. E. A. Scheibner, Mrs. W. H. M. Stover, Mrs. L. W. Ledbetter, Mrs. John A. Ruhl, Mrs. Hayser C. Patton, Mrs. Nellie Hill, Mrs. J. H. Noble, Mrs. Phil H. Aswold, Mrs. Fred Anheuser, Mrs. W. M. Bishop, Mrs. F. D. Haeberle, Mrs. Thomas Railey, Mrs. F. W. Woodlock, Mrs. F. S. Codding, Mrs. J. A. Quinn, Mrs. J. C. Hurley, Mrs. Jerome Duggan, Mrs. R. W. Sellers, Mrs. Joseph Lemon, Mrs. Vivian Prose and Mrs. F. C. Papendick.

The members of the social committee are Mrs. John F. Noble, Mrs. George K. Meeks, Mrs. J. A. Ruhl, Mrs. H. E. Kulle, Mrs. E. R. Kenner and Mrs. S. J. Shelton.

The Contemporary Literature Group of the Saint Louis College Club will meet tomorrow at 3:20 p. m. At this time Miss Lucille Papendick will review the "Autobiography of Lincoln Steffens."

Tuesday at 1:30 p. m., the Child Study Group will present the first of a series of studies of the more important schools of psychology. Dr. Clara M. Auer will outline, "Introspective Psychology and the Existential School." At 1:30 the Civics Committee will be addressed by Miss Carol Bates who will speak on the "Missouri State Correctional Institutions for Children."

At 3:30 p. m. Tuesday, the regular monthly business meeting will be held. Mrs. Elmer P. Schluer and Mrs. Walter Kirchner will be the hostesses, assisted by Mrs. E. Johanson, Miss Mary Park, Mrs. T. S. Zahotsky, Mrs. W. M. C. Bryan, Miss Betty Quermann, Miss May Kohler and Miss Lillian Jones.

The Art Study Group will meet Wednesday at 1:30 p. m. Mrs. John Trigg Moss will display part of her collection of glass to the club and talk about it. At 3:45 p.

Continued on Page 5, Col. 1.



—Kandeler Photo.

MRS. NATHANIEL L. MOFFITT, regent of the St. Louis Chapter, Daughters of the American Revolution, who will preside at the annual George Washington birthday luncheon to be given by the chapter at the Wednesday Club, Thursday, Feb. 22.

College Sororities And Fraternities
Panhellenic

MRS. FREDERICK J. HOFFMEISTER will entertain the alumnae members of Pi Beta Phi at a buffet supper at her home, 3967 Holly Hills, Tuesday evening. The hostess group will include Miss Norma Burgee, Miss Lucia Chamberlain, Miss Lillie Hagemeyer, Miss Annie Lane Bailey, Miss Eleanor Walker, Miss Dorothy Mayne, Miss Mary Reinhard, Mrs. Wellborn Estes, Mrs. Carl Finch and Mrs. F. C. Woermann.

The St. Louis alumni chapter of Lambda Chi Alpha installed the following officers at a dinner meeting held at the Mark Twain Hotel Friday evening: President, Arthur F. Gerecke; first vice-president, James O. Eadie; second vice-president, John C. Brown of Collinsville; secretary-treasurer, Lewis C. Robertson; Executive Committee, George P. Fittge, Victor B. Harris, Arthur G. Froehly and Norman E. Wynn. George H. Packard Jr. and Mr. Fittge, past presidents, spoke at the dinner. The chapter will have weekly luncheon meetings at the Mark Twain Hotel.

Miss Edythe Kleykamp will be hostess for the February meeting of Gamma Phi Beta alumnae to be held Monday evening in the student chapter rooms in the Women's Building of Washington University. The annual banquet of the sorority will be held at the Kings-Way Hotel, Feb. 24.

Annually, the St. Louis Beta Theta Pi Club, which was organized 40 years ago, gives a banquet in honor of some member of the fraternity who has won national fame. Gov. Guy B. Park will be the honor guest this year at a dinner to be held at the Congress Hotel Wednesday evening. George B. Logan, president, will preside and introduce the following speakers: Judge William T. Jones, John S. Lehmann, Robert Becker, H. Merle Smith of Kansas City, and Francis W. Shepardson of Granville, Ohio, national president of the fraternity.

Miss Fern Spolander, 7428 Buckingham avenue, will entertain the Delta Gamma alumnae chapter at a buffet supper and Valentine party at her home tomorrow evening. The assistant hostesses will be Mrs. Herbert E. Protzmann, Mrs. William Haase, Miss Ruth Jacoby, Miss Esther McNay, Mrs. L. L. Miller, Mrs. Richard B. Elster and Mrs. Henry F. Schildknecht.

A Valentine party for mothers of alumnae and members of the Mothers' Club of the sorority will be given by the alumnae chapter of Alpha Chi Omega Tuesday evening in the Women's building. The chairman of arrangements, Miss Edna Crusius, will be assisted by Miss Charlotte Demko, Miss Ethel Murch, Mrs. Henry Likes, Mrs. F. W. Schwartz, Miss Alice Crusius and Miss Evelyn Hanke.

Mrs. Edward C. Prophet, national chapter inspector of Zeta Tau Alpha sorority, will be guest of honor at a dinner bridge to be given by the alumnae members Thursday at 6 p. m. in the Women's Building. A council of national officers of the sorority will be held in St. Louis later this month and Mrs. Phophet will remain here for these meetings.

Delegates to the national convention of Alpha Xi Delta, which will

Continued on Page 4, Col. 3.

AMONG THE BRIDGE PLAYERS

MR. and Mrs. Walter Prentiss, Mrs. Lister Tuholske and Lester C. Vogel were the cup winners in the weekly contract tournament of the Jefferson Whist Club at Hotel Kings-Way Friday night.

North and South.

Mrs. Lister Tuholske, Lester C. Vogel, 166½; Mrs. Calvin Davis, Mrs. Denmark Donnelly, 161½; Mr. and Mrs. Carl Angell, 153.

East and West.

Mr. and Mrs. Walter Prentiss, 150; Laurence Montague, Russell C. Meier, 141; Mr. and Mrs. J. E. Lehman, 141.

The Thursday afternoon duplicate contract tournament held under the direction of Fred Ingalls at 756 Harvard avenue, resulted as follows:

First—Mrs. J. J. Carroll, Mrs. R. A. Lea, 44½; second—Mrs. George Lock, Mrs. Ralph George, 40; third—Mrs. J. H. Page, Mrs. J. C. McCormack, 39½.

Winners in Mrs. Denmark Donnelly's group of the bridge olympic which played at the Congress Hotel Thursday night, Feb. 1, were: E. D. Ferrenbach and Harold C. Roeder; Mrs. W. D. Stover and Mrs. Louis Hall; Miss Nellie Robnett and Scott Miller; Mrs. William Van Pelt and Frank E. Gralike; Mr. and Mrs. Jack Lupton; W. J. Yardley and C. R. Davis; Mrs. R. D. Fitzgibbon and Mrs. Catherine Harrington; Mrs. John Meacham and Mrs. F. Nachtmann; Mrs. Wayne Bigler and Mrs. Alex E. Selkirk; Mr. and Mrs. H. B. Britton, and R. O. Posq and R. F. Baker.

Winners in Mrs. Donnelly's Monday night tournament at the Congress Hotel were:

North and South.

Mrs. R. B. Messing and Earl P. Ochs, first.

E. A. Qruman and K. N. Horwise, second.

Dr. Dan E. Kauggman and R. C. McMahan, third.

East and West.

Mrs. R. D. Fitzgibbon and O. M. Barron, first.

Mrs. Wayne Bigler and H. W. Rumer, second.

Mrs. J. Gugerty and Mrs. S. Linzner, third.

Winners in Mrs. Donnelly's Wednesday afternoon tournament at the Congress Hotel were: North and south, Mrs. Wayne Bigler and Mrs. J. H. Bruninga; east and west, Mrs. N. Hartman and Mrs. William C. Oepts.

Results of the tournaments conducted by Mrs. Charles Bauman, 6954 Amherst avenue, were as follows:

Monday Night Tournament.
North and South.

Mr. and Mrs. Edward Dalton, 77.

Dr. Charles Bauman and Gilbert Field, 72.

East and West.

Mr. and Mrs. Howard Boath, 81½.

Mrs. Charles A. Weber and Mrs. Ernest Moore, 71½.

Morning Tournament.
North and South.

Mrs. Le Roy Fulton and Mrs. L. E. Moon, 36.

Mrs. J. Edward Dalton and Mrs. George N. Sardi, 32½.

East and West.

Mrs. Lyman R. Favreeau and Mrs. Althol Michener, 41½.

Mrs. J. W. Richardson and Mrs. S. F. Estaque, 30½.

BILTMORE HOTEL
WASHINGTON at GRAND
Theatre Center

Room and Lavatory With Bath Apts. $1.50 Day $2 $17.50 Wk.
Garage & Parking

SCHOOL and COLLEGE LIFE

THE St. Louis University Student Conclave will give its annual Mardi Gras ball Tuesday night in the University Gymnasium. This will be the last social affair until after Lent.

The tradition of awarding prizes for the most attractive couple, the most unusual costume, the best colonial costume, the funniest costume, the best western costume and for beautiful and novel costumes will be followed.

Milton Rudi, of the School of Dentistry, chairman of the ball committee, is being assisted by Francis Nachtmann, Leslie Schroeder and Thomas O'Connell.

The St. Louis University Lingard Society will meet at 2:30 p. m. today in room 206 of the administration building. Prof. E. St. J. Hoogewert, instructor in history, will preside.

The faculty club of Saint Louis University will meet tomorrow at 7:30 p. m. in room 6 of the administration building. A business session will be followed by a social period, during which the members and their friends will be entertained with cards, checkers, chess and a luncheon.

The Triangle Club of Mary Institute will present "The Knave of Hearts," Friday, Feb. 23, at 3:30 p. m., in the Institute Auditorium. The following girls will take leading parts: Miss Betty Campbell, Miss Peggy Cabell, Miss Hester Stocker, Miss Peggy James, Miss Frances Chariot, Miss Marian Merrell and Miss Don Stevens.

The Mary Institute Fencing Squad will take part in the first official competition of the Amateur Fencers' League of America next Saturday at 2 p. m., at the studio of Capt. Vical, 4293 Olive street. The fencers will also take part in a meet in Mary Institute Gymnasium.

The student board and the freshman class of Lindenwood College will give a dance Saturday night in Butler Gymnasium. Miss Jane Tobyn and Miss Suzanne Perrin will head the receiving line.

On St. Valentine's day at the college there will be a late afternoon tea by the three music honor sororities, Mu Phi Epsilon, Alpha Mu Mu and Delta Phi Delta. Miss Edith Knotts, Miss Kathryn Eggen, Miss Edna Hestwood, Miss Allie Mae Bornman and Miss Rachel Hinman will be hostesses. There will be a music program, preceded by a short welcome address by Miss Knotts. Students majoring in the music department, with members of faculty, will be guests.

The 1934 staff of the Maryville College Magazine has been announced by the English Department as follows: Miss Mary Widmer, editor, and Miss Rosemrry Schilly, Miss Marie Louise Martinez, Miss Lenore Harline, Miss Anne May Padberg and Miss Mary Coffey, associate editors.

Miss Widmer is a junior and has been active in campus affairs since her freshman year. She is a member of the Gong Staff and of the Press Club. She is the daughter of Mr. and Mrs. J. Arthur Widmer of Webster Groves.

The senior class of Maryville College was entertained at a supper dance at Hotel Chase Friday night by Miss Ruth George, vice-president of the class, following the Maryville College presentation of, "Alice-Sit-By-The-Fire," at the Wednesday Club.

Miss George is the daughter of P. D. George, 3111 Hawthorne boulevard, and was assisted at the party by her sister, Mrs. John O. Hichew, 4615 Lindell boulevard.

County Fair Dance Feb. 24.

The last of a series of Saturday night dances for the winter season will take place Saturday, Feb. 24, at the St. Louis Country Club. The party will be in the form of a county fair and invitations printed on hand bills will be issued this week. The Entertainment Committee has William Harrison Luyties as chairman.



—Jules Fleischow Photo.

MRS. FRED HOLEKAMP, 633 Sherwood drive, Webster Groves, who will be hostess at a bridge tea at the Gatesworth Hotel, tomorrow afternoon, for the benefit of Webster College.

PATRIOTIC SOCIETIES

THE St. Louis Chapter, Daughters of the American Revolution, held its February meeting Friday at the Jefferson Memorial, Mrs. Nathaniel L. Moffitt, regent, presiding.

Delegates and alternates to the National Congress at Washington, D. C., in April, were elected: Delegates, Mrs. Joseph S. Calfee, Mrs. Shelby H. Curlee and Mrs. Clement W. Nelson; alternates, Mrs. E. T. Smith, Mrs. Frank L. Scott, Mrs. William D. Gibbs, Mrs. Verner White, Mrs. Edward P. Walsh, Mrs. O. S. Wilfley, Mrs. Arthur Stuart Lewis, Mrs. C. B. Faris, Mrs. Felix J. Thomure and Mrs. John D. Marshall. Mrs. N. D. Moffitt, as regent, will head the St. Louis chapter delegation in Washington.

Mrs. John Trigg Moss and Miss Easie Matlack were hostesses to Cornelia Greene Chapter, D. A. R., Wednesday, at the home of Mrs. Moss, 6017 Enright avenue. Delegates and alternates to Continental Congress were elected: Mrs. William H. Davies, regent, and her representative, Mrs. Lawrence McDaniel; Mrs. John Trigg Moss, delegate; alternates, Mrs. Joseph Jamison, Miss Easie Matlack, Mrs. O. H. Rucker, Mrs. Herbert Kreitz, Mrs. Maude C. Younglove, Mrs. Frank I. Henderson, Mrs. Robert Wycoff, Mrs. Josh Lowis, Mrs. W. P. Wall and Mrs. A. E. Farrar.

The election of officers of the newly organized chapter of the United Daughters of Confederacy in Webster Groves took place at the home of Mrs. L. B. Fox, 315 Park road, Tuesday evening. The following were chosen: President, Mrs. C. P. Wood, first vice-president; Mrs. Walter Billups, second vice-president; Mrs. Warren S. Cook, third vice-president; Mrs. O. A. Doerman, recording secretary; Mrs. A. J. Kraft, corresponding secretary; Mrs. A. G. Taylor, treasurer; Mrs. Howard W. Crosby, historian; Mrs. Douglas Jones, registrar; Mrs. H. A. Logan, chairman veterans; Mrs. Russell Brandau, chairman hospitality; Mrs. T. Herbert Heath, chairman publicity, and Mrs. Robert Starr. The permanent meeting date for this chapter was set for the last Thursday of each month with the exception of the summer months. There are 17 charter members.

The board of Jefferson Chapter, D. A. R., will meet at the Park Plaza tomorrow. Mrs. J. E. Erwin will be hostess.

The monthly meeting of the Douglas-Oliver Chapter, D. A. R., will be held at the home of Mrs. Charles S. Johnson, 7032 Nashville avenue, Wednesday afternoon. There will be a short program of readings and dances by the following

Continued on Page 6, Col. 2.

Kline's
838-40 Washington Ave., Two to Sixth Street

Lilly Dache'
Makes a "Heavenly Brim"
An original of aquatone linen, beautifully stitched. A tri-colored band does an astonishing trick. A flattering brim frames your face... Our artists will reproduce this lovely Hat for you in Linen, Toyo, Straw Fabric in any shade you desire.
Lilly Dache Original $30 — Kline's Adapation $15
KLINE'S...Millinery Salon...Mezzanine

SOCIAL AFFAIRS in the CHURCHES

MORE than 2000 women are expected to participate in the observance of The World Day of Prayer at the Third Baptist Church, Grand and Washington, Friday. The theme for the program which will begin at 10:30 o'clock will be "Pray for the Peace of Jerusalem."

Mrs. W. B. Clemmer, president of the Woman's Missionary Federation, which sponsors the observance in this city, will preside. Participating in the morning discussions will be Miss Matilda Salter, Mrs. T. S. Bagranoff, Mrs. Franklin Lewis, Mrs. A. R. Walker, Mrs. John F. Shepley and Mrs. J. D. Bragg.

The afternoon session will begin at 1:30 with an organ meditation by Miss Katherine Carmichael. The speakers for the afternoon will be Mr. John Putney, Rev. T. C. Seybold, Raipur, India, and Mrs. J. A. Poole, Christian Missionary Alliance.

Musical numbers will be given by Mrs. A. Grodensky, Mrs. W. A. Crutcher and Mrs. Lucile Combs, with Mrs. George Parker and Mrs. Clinnie Dill Pavlick as accompanists. Mrs. Jessie B. Holt will lead the closing prayer.

Luncheon will be served at 12:30 by the hostess church. Mrs. B. W. Esell is in charge of the reservations. Mrs. L. C. Post is chairman of the Program Committee and the following women will usher: Mrs. T. F. Guthrie, Mrs. Luther Brown, Mrs. H. L. Caton, Mrs. W. G. Witte, Mrs. George Peckham, Mrs. B. F. Zeip, Mrs. J. C. Davis, Mrs. W. T. Stephenson, Mrs. Clifton R. Anderson, Mrs. J. M. Dubbs, Mrs. J. W. McCall, Mrs. T. B. Uber and Mrs. J. A. Jacobson.

There will be an International table for missionaries who will be guests of their respective denominations.

Church-night dinner-meetings at the First Congregational Church, Wydown boulevard and University lane, will be followed each Thursday night by a Lenten address by the pastor, Dr. Robert Porter, who is to open this Lenten series Thursday night with a sermon, "For What Do We Pray?" The Wydown Women's Guild on Tuesday and the Ladies' Aid Society on Friday will continue their charity work and luncheons through the season.

The February meeting of the St. Louis Presbyterial Missionary Society will be held Wednesday at the Cote Brilliante Presbyterian Church, Marcus and Labadie avenues. The morning conference will open at 11 a. m., presided over by the president, Mrs. Leo J. Vogt, of the Webster Groves Presbyterian Church. The speaker for the morning will be Dr. Arnold H. Lowe, pastor of Kingshighway Presbyterian Church.

Luncheon will be served at 12:30 o'clock by members of the Women's Missionary Society of Cote Brilliante Church, Mrs. L. W. Borgstede, president. At the afternoon session, a missionary drama will be presented by members of the Richmond Heights Presbyterian Church, under the direction of Mrs. Ann Martin. Miss Madeline Mauer will sing, accompanied at the piano by Miss Mary Ellen Gardner.

Mrs. Lee A. McLean of West



—Straiges Photo.

MISS JULIA HYDE, 5537 Cabanne avenue, director of the Americanization Department, B. R. O., who is conducting teacher-training class at 4474 McPherson avenue.

Presbyterian Church, treasurer of the St. Louis Presbyterial, will report on the special offering received at the meetings held at the same hour on the afternoon of Jan. 30 of all the 50 Women's Missionary Societies in the St. Louis Presbyterial.

The devotional service will be in charge of Miss Hattie Mummert of the Oak Hill Presbyterian Church.

Mrs. W. E. Liggett, chairman, will preside at the meeting of the Southern Methodist unit of the Board of Religious Organizations Wednesday at 10:30 a. m., at 4474 McPherson avenue. A nominating committee will be appointed at this meeting, to submit names for the 1934-35 officers of the unit.

Mrs. W. T. Stephenson, chairman, will preside at the meeting of the B. R. O. Girls' Club Committee of the Board of Religious Organizations Friday at 10:30 a. m. Members of this group are busy with preparations for the B. R. O. Girls' Club bazaar, to be held March 23. Plans will be submitted and discussed, and final arrangements for this annual affair discussed.

Mrs. R. A. Potts, chairman, will preside at the meeting of the Christian unit of the Board of Religious Organizations tomorrow at 10:30 a. m., at 4474 McPherson avenue. This unit will have a handkerchief booth at the B. R. O. Girls' Club bazaar on March 23.

Miss Julia E. Hyde, Americanization director, will conduct the second session of the Americanization Training Class of the Board of Religious Organizations Wednesday at

Continued on Page 6, Col. 3.

PARTIES and MEETINGS

MRS. FRED HOLEKAMP, 633 Sherwood drive, Webster Groves, will be hostess at a bridge tea tomorrow afternoon at 2 o'clock for the benefit of Webster College.

The young women serving will be: Mrs. Holekamp's daughter, Miss Margaret Holekamp, Miss Evelyn Becker, Miss Melba Irwin, Miss Margaret Sitton, Mrs. O. A. Kershoff, Miss Margaret Christman, Miss Ruth Fabick, Miss Mary Clare Kline, Miss Louise Schmucker and Miss Peggy Sullivan.

Members of the Webster College Woman's Club who will assist Mrs. Holekamp will be: Mrs. Arthur B. Allison, Mrs. James E. Carroll, Mrs. E. R. Christman, Mrs. J. P. Coakley, Mrs. W. Ayton Cox, Mrs. M. T. Dooling, Mrs. Leo H. Gamp Jr., Mrs. T. J. Hester, Mrs. C. L. Hynes, Mrs. A. J. Kinkel, Mrs. F. W. Pape, Mrs. Leonard Perez, Mrs. J. C. Schmucker, Mrs. C. J. Stanberry and Mrs. C. J. Uxa.

Reservations for the party may be made through any of the women listed above.

THE monthly luncheon and card party sponsored by the De Paul Charity Association will be given Thursday at 1 p. m., in the cafeteria of the De Paul Hospital, Kingshighway boulevard and Highland avenue. The proceeds will be used for the sick. Mrs. James McHenry is chairman of the Luncheon Committee.

A benefit card party will be given by the American Legion Auxiliary, Unit 89, Tuesday, Feb. 20, at the Jackson Johnson Jr. Post Hall, 4100 Lindell boulevard. The funds will be used for the veterans' hospital. Refreshments will be served.

St. Ann's sodality of St. Matthew's parish will give a luncheon and card party in the school hall, Sarah and Mafffitt avenues, tomorrow at 1 p. m. Mrs. James T. O'Brien will be hostess.

Duchesne Circle, Daughters of Isabella, will give a card party at the Queen's Daughters' home, 3730 Lindell boulevard, Friday night.

An informal membership dance was given by Junior Auxiliary of the Jewish Consumptives' Relief Society at the Forest Park Hotel last Sunday night.

Mrs. Louis Mayer, 5118 Waterman avenue, was hostess to friends Wednesday at her home. She gave a review of "Alien Corn." Mrs. Berger with Mrs. David Kriegshaber at the piano, sang three songs. The guests were: Rabbi and Mrs. Julius

Continued on Page 4, Col. 2.

FUR JACKET
Made From Your Old Coat at Low Cost
Drastically Reduced Prices Now on All Fur Work—Get Our Low Estimate
Fur Chokers Cleaned and glazed $1
LANDERS-PEARLMAN FUR CO.
312 N. 6th St.—4th Fl. Opp. Famous Est. 17 Years
MAIL ORDERS HANDLED

Garland's Wonder FUR Sale
Presents $125 to $195 Coats
At $58 and $78

● Superfine Muskrats!
● American Broadtails*
● Rich Nubian Seals**
● Northern Seals,** self trimmed or with Fitch, Kolinsky, Squirrel!
10% Cash, plus small carrying charge, balance monthly on our Budget Plan.
Garland's Furs—Third Floor
GARLAND'S
6th street, between locust and st. charles

THIS NEW YORK
By LUCIUS BEEBE

NEW YORK, Feb. 10.

WEN DAVIS JR. is by way of being one of the more dashing young men about town. The son of the distinguished dramatist, is himself a personable juvenile d knows almost every one who is y one in Times Square, to judge m the salutations he acknowlges along Forty-fifth street. hen not himself playing he is an evitable first nighter, his dark red utonniere serving as an orimme where the ermine is thickand where the starched shirts the eamingest. He maintains a smart artment at the Dorset, dines out ery night of the week and fails and out of love every fortnight. is inseparably associated in our d with the crystal and flowers d gold plate of dinner parties, th good conversation and sparkg wine in foil-topped bottles. He tells how once his father, who perhaps the most fecund of playrights and has several hundred amas to his credit, was asked ring rehearsals to revise the last t of the play in production. The nior Davis sat in an orchestra at, busy with pencil and paper, as players went through their irts, and after an hour or so the rector came over and asked if had finished rewriting the act. he act, oh, my goah," said the eat man. "I forgot all about it d went and wrote a whole new ay."

• • •

HE really aristocratic motor cars of the town, connoisseurs of such things agree, are not enormous and shiny importaons from England, Belgium or aly, but the three or four little Brewster and Renault coupes th tiny motor bonnets and sweepg low mud guards like those of victoria. Mrs. Alvin Untermeyer s one of them, built 20 years ago a cost of twenty-odd thousands dollars, and, with its black and rple liveried men on the box, it easily the smartest automobile the boulevards. There are a uple of others like it but none ite so immaculately appointed. hen there is the sleek, streamlined dan of Pierre Cartier, the jewer, who designed it himself with the care and minute precision detail he would lend to the ounting of fine diamonds or emeds. It is a paradigm of implicit eed and svelt luxury. A. C. Bluenthal, Peggy Fears' husband, has e longest of all Rolls Royces. It black, with yellow basketwork, d a crystal figure on the radiator p. Ex-Mayor Walker used to rrow it for special state occaons. Personally, we prefer Paddy afferty's black hansum kerriage th bright red high wheels. It is beautifully kept as a battle aiser, and is far and away the ost distinctive vehicle in all New ork.

• • •

HE old Grand Dukes of Russia were the most lavish entertainers of modern times and were eputed to smash more glass in an vening than was shattered broughout the rest of the world. he straitened circumstances of exed nobility and the times themselves combine to prevent any such ay goings on as were characteristic of the restaurants of St. Petersburg before the catastrophe, but r all that the Russian Assembly upper Club, which meets every riday evening, is a far from dolorus organization.

Its members foregather at the aucasian Eagle, in East Fifty-fifth reet, and from midnight till reakfast there are fine Russian usic, some really splendid Slavic ancing, a deal of vodka hoisting nd brave doings generally. The ount Vassili Adlerberg heads the st of patrons, and last week we bserved at the ringside Prince aul Chavchavadze, Prince Dolly bolensky, Miss Hope Iselin, Prince yril Scherbatoff and Prince eorge Matchabelli, perfumer exraordinary to the town. Prince erge Obolensky did some impromptu dancing atop a table, and number of the singers found the tire assemblage roaring out faliar old Russian choruses with em. There was even a little mashing of glass, but this was only cidental. Hilarious nostalgia was e order of the evening, tempered ith the decorum of tail coats and ables.

• • •

Miss Katharine Hepburn, star of d Harris' "The Lake" is one of e fancier exhibits of the Broadway season and, justly or otherise, is credited with a wealth of mperament. In order that her ood may not be shattered by con-t with crude mechanicians or nor players backstage, she is reerted to have had a protecting nopy arranged from her dressing om to the wings of the stage set r her initial nightly entry.

• • •

URRAY HILL has hitherto lacked any of the more modern types of refreshment chalets rmitted by the New Dispensation. he old Belmont is part of history, d neither the Murray Hill Hotel r the agreeable but somewhat ff Vanderbilt seemed to attract e town's youth for cocktails or ter-theater rarebit and chasne. The Tuscany has now come the rescue of the quarter with e of the smart and really handmely appointed cafes of the city. ith great good sense the management borrowed Ted Saucier, blicity executive extraordinary om the Waldorf for its opening, hich was of the gayest order. A

PARTIES and MEETINGS

MRS. FRED HOLEKAMP, 633 Sherwood drive, Webster Groves, will be hostess at a bridge tea tomorrow afternoon at 2 o'clock for the benefit of Webster College.

The young women serving will be: Mrs. Holekamp's daughter, Miss Margaret Holekamp, Miss Evelyn Becker, Miss Melba Irwin, Miss Margaret Sitton, Mrs. O. A. Kershoff, Miss Margaret Christman, Miss Ruth Fabick, Miss Mary Clare Kline, Miss Louise Schmucker and Miss Peggy Sullivan.

Members of the Webster College Woman's Club who will assist Mrs. Holekamp will be: Mrs. Arthur R. Allison, Mrs. James E. Carroll, Mrs. E. R. Christman, Mrs. J. P. Coakley, Mrs. W. Ayton Cox, Mrs. M. T. Dooling, Mrs. Leo H. Gamp Jr., Mrs. T. J. Hester, Mrs. C. L. Hynes, Mrs. A. J. Kinkel, Mrs. F. W. Pape, Mrs. Leonard Perez, Mrs. J. C. Schmucker, Mrs. C. J. Stanbury and Mrs. C. J. Uxa.

Reservations for the party may be made through any of the women listed above.

THE monthly luncheon and card party sponsored by the De Paul Charity Association will be given Thursday at 1 p. m., in the cafeteria of the De Paul Hospital, Kingshighway boulevard and Highland avenue. The proceeds will be used for the sick. Mrs. James McHenry is chairman of the Luncheon Committee.

A benefit card party will be given by the American Legion Auxiliary, Unit 89, Tuesday, Feb. 20, at the Jackson Johnson Jr. Post Hall, 4160 Lindell boulevard. The funds will be used for the veterans' hospital. Refreshments will be served.

St. Ann's sodality of St. Matthew's parish will give a luncheon and card party in the school hall, Sarah and Maffitt avenues, tomorrow at 1 p. m. Mrs. James T. O'Brien will be hostess.

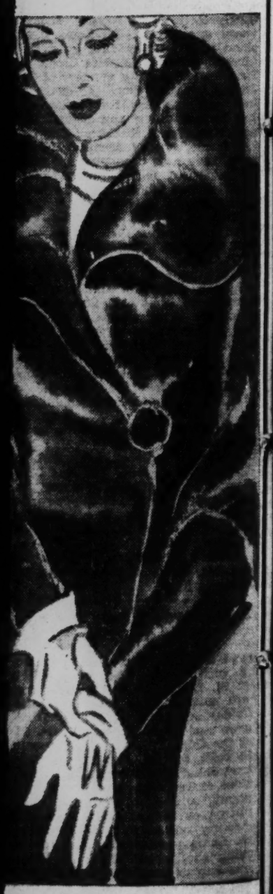
Duchesne Circle, Daughters of Isabella, will give a card party at the Queen's Daughters' home, 3730 Lindell boulevard, Friday night.

An informal membership dance was given by Junior Auxiliary of the Jewish Consumptives' Relief Society at the Forest Park Hotel last Sunday night.

Mrs. Louis Mayer, 5118 Waterman avenue, was hostess to friends Wednesday at her home. She gave a review of "Alien Corn." Mrs. Berger with Mrs. David Kriegshaber at the piano, sang three songs. The guests were: Rabbi and Mrs. Julius

Continued on Page 4, Col. 2.

FUR JACKET
Made From Your Old Coat at Low Cost
Drastically Reduced Prices Now on All Fur Work—Get Our Low Estimate
Fur Chokers Cleaned and glazed $1
LANDERS-PEARLMAN FUR CO.
312 N. 6th St.—4th Fl. Opp. Famous Est. 17 Years
MAIL ORDERS HANDLED

onder

D'S
charles

THIS NEW YORK

By LUCIUS BEEBE

NEW YORK, Feb. 10.

OWEN DAVIS JR. is by way of being one of the more dashing young men about town. The son of the distinguished dramatist, he is himself a personable juvenile and knows almost every one who is any one in Times Square, to judge from the salutations he acknowledges along Forty-fifth street. When not himself playing he is an inevitable first nighter, his dark red dinner jacket serving as an ornamental where the ermine is thicker and the starched shirts the steamingest. He maintains a smart apartment at the Dorset, dines out every night of the week and falls in and out of love every fortnight. He is inseparably associated in our mind with the crystal and flowers and gold plate of dinner parties, with good conversation and sparkling wine in foil-topped bottles. He tells how once his father, who was perhaps the most fecund of playwrights and has several hundred dramas to his credit, was asked during rehearsals to revise the last act of the play in production. The senior Davis sat in an orchestra seat, busy with pencil and paper, as the players went through their parts, and after an hour or so the director came over and asked if he had finished rewriting the act. "The act, oh, my gosh," said the great man. "I forgot all about it and went and wrote a whole new play."

• • •

THE really aristocratic motor cars of the town, connoisseurs of such things agree, are not the enormous and shiny importations from England, Belgium or Italy, but the three or four little old Brewster and Renault coupes with tiny motor bonnets and sweeping low mud guards like those of a victoria. Mrs. Alvin Untermeyer has one of them, built 20 years ago at a cost of twenty-odd thousands of dollars, and, with its black and purple liveried men on the box, it is easily the smartest automobile on the boulevards. There are a couple of others like it but none quite so immaculately appointed. Then there is the sleek, streamlined sedan of Pierre Cartier, the jeweler, who designed it himself with all the care and minute precision of detail he would lend to the mounting of fine diamonds or emeralds. It is a paradigm of implicit speed and svelt luxury. A. C. Blumenthal, Peggy Fears' husband, has the longest of all Rolls Royces. It is black, with yellow basketwork, and a crystal figure on the radiator cap. Ex-Mayor Walker used to borrow it for special state occasions. Personally, we prefer Paddy Rafferty's black hansum kerriage with bright red high wheels. It is as beautifully kept as a battle cruiser, and is far and away the most distinctive vehicle in all New York.

• • •

THE old Grand Dukes of Russia were the most lavish entertainers of modern times and were reputed to smash more glass in an evening than was shattered throughout the rest of the world. The straitened circumstances of exiled nobility and the times themselves combine to prevent any such gay goings on as were characteristic of the restaurants of St. Petersburg before the catastrophe, but for all that the Russian Assembly Supper Club, which meets every Friday evening, is a far from dolorous organization.

Its members foregather at the Caucasian Eagle, in East Fifty-fifth street, and from midnight till breakfast there are fine Russian music, some really splendid Slavic dancing, a deal of vodka hoisting and brave doings generally. The Count Vassili Adlerberg heads the list of patrons, and last week we observed at the ringside Prince Paul Chavchavadze, Prince Dolly Obolensky, Miss Hope Iselin, Prince Cyril Scherbatoff and Prince George Matchabelli, perfumer extraordinary to the town. Prince Serge Obolensky did some impromptu dancing atop a table, and a number of the singers found the entire assemblage roaring out familiar old Russian choruses with them. There was even a little smashing of glass, but this was only incidental. Hilarious nostalgia was the order of the evening, tempered with the decorum of tail coats and sables.

• • •

Miss Katharine Hepburn, star of Jed Harris' "The Lake" is one of the fancier exhibits of the Broadway season and, justly or otherwise, is credited with a wealth of temperament. In order that her mood may not be shattered by contact with crude mechanicians or minor players backstage, she is reported to have had a protecting canopy arranged from her dressing room to the wings of the stage set for her initial nightly entry.

• • •

MURRAY HILL has hitherto lacked any of the more modern types of refreshment chalets permitted by the New Dispensation. The old Belmont is part of history, and neither the Murray Hill Hotel nor the agreeable but somewhat stiff Vanderbilt seemed to attract the town's youth for cocktails or after-theater rarebit and champagne. The Tuscany has now come to the rescue of the quarter with one of the smart and really handsomely appointed cafes of the city. With great good sense the management borrowed Ted Saucier, publicity executive extraordinary from the Waldorf for its opening, which was of the gayest order. At one table we observed Karl K. Kitchen, Odd McIntyre, Peppy D'Albrew and Walter Chrysler Jr. over a fragrant assortment of cocktails and canapes, while Gretta Palmer and Mrs. Harry Rickenbacker took sherry at the bar. It was a nice if noisy opening and, if it could be taken as an index, would augur a bright future.

• • •

VAGRANT URBANITIES: There are no prices on the luncheon menus at the Ritz-Carlton . . . Classical music is broadcast in the Pennsylvania Station waiting rooms, which adde a solemn dignity to commuting . . . Le Grand (Sonny) Griswold is back in town, after three years. A wine salesman, of course . . . The anonymous column, "Topics of the Times," in "The Times," is written by Simeon Strunsky . . . There really is somebody called Egon Eggers . . . Malcomb Whitaker has opened a restaurant . . . Charles Hanson Towne is reputed to have nothing but evening clothes in his wardrobe. He is the town's most chronic of diners out . . . Albert Ottinger collects cuckoo clocks and all sorts of musical gadgets.

Michael Strange, who is Mrs. Harrison Tweed in private life, goes to tea dances with her son . . . Where is Mrs. Edward McLean these days and her Hope diamond? . . . Lynn Farnol is the most formal and reticent of all publicity experts . . . Walter Winchell never dresses for dinner . . . George Jean Nathan never fails to . . . The first edition of Sinclair Lewis' "Work of Art" was 50,000 copies . . . Buddy Rogers, who is a fairish actor and a competent musician, would rather be a philosopher than either. He reads books.

Stephen Haggard, playing opposite Judith Anderson in "Come of Age," has the most Oxford accent . . . The incredible John Hewlett, once of the Grace Line, is now an executive with King's beer . . . There was a tandem bicycle in Central Park last Sunday . . . Lois Long is Manhattan's best-known girl about town . . . Tallulah Bankhead is giving Sunday afternoon parties again . . . The Trans-Lux Theater, at Fifty-eighth street and Madison avenue, has suddenly moved a block uptown . . . Vernon Biddle, who dances at the Mayfair Club Saturday nights, has the slickest new gabardine topcoat . . . Oscar of the Waldorf has prepared a book of 100 famous cocktails, and it's selling like the proverbial hotcakes.

City College of Law Banquet.

The annual banquet of the City College of Law & Finance was held last night at Hotel Coronado. Circuit Judge Hamilton, dean of the law school, was toastmaster. Others who addressed the assembly were Mayor Dickmann, Henry S. Caulfield, Henry W. Kiel and E. F. Connor, member of the State Board of Accountancy.

Business Women's Club Meeting.

The Business and Professional Women's Club of St. Louis will hold its regular business meeting at the Town Club at 7:30 o'clock Tuesday evening.

Honeymooning in the South



—Ashen-Brenner Photo.

MRS. FRANCIS J. SAUER, whose wedding took place at St. Luke's Church, Wednesday. She was Miss Julia Moloney, daughter of Mrs. Joseph Forshaw, 1234 Bellevue avenue. Dr. and Mrs. Sauer are spending their honeymoon in the South.

"Bobbetty" Lecturer



—Ashen-Brenner Photo.

MRS. EARL M. CONNER, who, gowned as a princess, is giving a series of lectures before school students to promote the Princess play, "Bobbetty," Feb. 17 and Feb. 24, at the Wednesday Club, by the Auxiliary Society of the Missouri Baptist Orphans' Home.

Mrs. O'Bannon Queen Of the U. D. C. Ball

AMONG those attending the annual benefit scholarship ball given last night at the Jefferson Hotel by the Margaret A. E. McLure Chapter, United Daughters of the Confederacy, was Mrs. Hannah S. O'Bannon, one of the seven that organized the chapter and a close friend of Margaret McLure, for whom the chapter was named. She has served for more than 20 years as chairman of the badge committee.

As the grand march ceased for a few minutes to pay respect to belles and beaux of other days, Mrs. Charles M. Hay, general chairman for this year's ball, presented Mrs. O'Bannon with a bouquet and crowned her queen of the ball. Mrs. O'Bannon will be 89 years old, on Aug. 7.

Committee Chosen for Dog Show at Arena

THE Bench Show Committee of the twenty-second spring dog show, to be given by the Mississippi Valley Kennel Club, in the main building of the Arena group, March 24 and 25, includes Delbert L. Findley, chairman, and Asa B. Wallace, Alfred C. Carr Jr., M. J. Connor, Samuel C. Davis Jr., and H. E. LeGear. The committee has charge of physical arrangements and the benching of the entries.

Cards Received For Dalton-Elder Wedding

CARDS have been received from Mr. and Mrs. Philip Spaulding Dalton of Milton, Mass., for the wedding of their daughter, Miss Alice, and Oliver Lawrence Garrison Elder, Friday at 12:30 p. m. at St. Michael's Church, Milton. A reception will follow the ceremony at the home of Mr. and Mrs. Dalton.

Mr. Elder is the son of Mrs. George S. Elder of Elder Mountain, St. Elmo, Tenn., formerly of St. Louis, and the grandson of Mrs. Oliver L. Garrison of The Oaks, Brentmoor. He attended St. Mark's School and spent two years at Harvard University. Mr. Elder and his bride will live in Chattanooga, Tenn., where he is in business.

Miss Helen Leisner To Be Wed Feb. 26

MISS HELEN LEISNER, daughter of A. C. Leisner of 5015 Raymond avenue, has chosen Feb. 26 as the date of her marriage to H. McDonnell Anderson, son of Mr. and Mrs. Oliver Anderson of 5241 Grace avenue. Miss Leisner makes her home with her grandmother, Mrs. Marie Fischer, of 4562 Newberry terrace. Miss Leisner and Mr. Anderson attended the University of Missouri, where she was a member of Kappa Alpha Theta and he of Alpha Tau Omega.

The couple will be married by the Rev. Dr. Arnold H. Lowe at Kingshighway Presbyterian Church, and the wedding will be attended only by members of the immediate families. Mr. Anderson is the son of Oliver Anderson, secretary-treasurer of Scrugge-Vandervoort-Barney Dry Goods Co. and a nephew of Mrs. George F. Bergfeld of 6252 McPherson avenue. No formal announcement of the engagement was made.

Clubs to Plan Survey On Adult Education

MRS. ARTHUR J. KRUEGER, chairman of the Education Committee of the Eighth District, Missouri Federation of Women's Clubs, will have charge of a meeting Thursday at 10 a. m. at the Town Club.

Delegates from the 88 clubs comprising the Eighth District will receive their first instructions in field and survey work on adult education. Mrs. Krueger will present Mrs. Nathan Kohn, executive director, to explain the work. A house-to-house canvass is planned to find native-born illiterates who wish to attend classes in public schools. Statistics show 12,331 illiterates in St. Louis and 2082 in St. Louis County.

Princess Play to Be Given Feb. 17 and 24

THE annual Princess Play this year will be "Bobbetty," written and directed by Emily Berry Pope, which will be given in the Wednesday Club auditorium the afternoons of Feb. 17 and 24 at 2:30 o'clock.

Mrs. Earl M. Conner, garbed as a princess, is giving a series of talks to the students of many of the schools in the interest of the play. The production is sponsored by the Auxiliary Society of the Missouri Baptist Orphans' Home.

The advisory committee of the auxiliary includes Mrs. Warren Bailey, Mrs. Allen V. Cockrell, Mrs. Calvin Lightner, Mrs. W. E. Shahan, Mrs. Adolph B. Hill Mrs. William N. Claggett, Mrs. Dorsey Jamison, Mrs. C. J. Harris, Mrs. R. S. Waldron and Mrs. L. Baylor Pendleton.

The committees for the play include: Mrs. Ira Fischer, Mrs. George Tolley, Mrs. H. M. Webster and Mrs. Edward H. Barstow, who have charge of the pets which will be used in the play and later given to the children in the audience; Mrs. Donald J. Smith, Mrs. Ira Fischer and Mrs. Walter J. Knight, in charge of printing; Mrs. Ernest Houx, Mrs. Charles T. Fielding and Mrs. H. N. Lyon, properties; Mrs. Douglas Smiley, Mrs. Lawrence Mahan, Mrs. Spencer Morten and Mrs. Spencer Thomas, scenery; Mrs. Young Helwig, Mrs. John C. Harris and Mrs. J. D. Perry Lewis, costumes; Mrs. A. S. Barnes, Miss Maybelle Fleming and Mrs. Edward Willingham, candy; Miss Julia and Miss May Scofield, telephone, and Mrs. Frederick Fowler Campbell, ushers.



"She Can't Be More Than Twenty-Five!"

As a matter of fact, she's more than *thirty-five* years old, but her young-looking hair and skin would deceive anyone. Sperber treatments for the hair and skin, hold youth in leash.

SPERBER'S
HAIR SHOP
302-305 Arcade Bldg.

Dinner at Stokes Home After Opera

NEW YORK, Feb. 10.

FOLLOWING the premiere of "Merry Mount" at the Metropolitan Opera House this afternoon, Mr. and Mrs. Richard L. Stokes entertained with a dinner and reception tonight at their home, No. 321 East Seventy-second street. Stokes is the librettist of the latest American music drama. The dinner guests were Dr. Rush Rhees, president of the University of Rochester, and Mrs. Rhees; Mr. and Mrs. Giulio Gatti-Casazza, Mr. and Mrs. Reginald B. Lanier, Mr. and Mrs. William Francis Gibbs, Mr. and Mrs. Lawrence Tibbett, Mrs. Robert W. Kelley, Mme. Goeta Ljungberg, Dr. Howard Hanson and Mr. Edward Johnson.

Among those present at the reception were Mr. and Mrs. Harry Harkness Flagler, Mr. and Mrs. Langdon P. Marvin, Mr. and Mrs. Jackson E. Reynolds, Mr. and Mrs. Reginald W. Rives, Mr. and Mrs. Townsend Lawrence, Mr. and Mrs. Talbot Ewart, Mr. and Mrs. A. Duer Irving, Mr. and Mrs. James King Norris, Mr. and Mrs. Barrett Andrews, Mr. and Mrs. Julian Street, Mr. and Mrs. Ernest C. Peixotto, Mr. and Mrs. Mahonri M. Young, Mr. and Mrs. William M. Ivins, Mr. and Mrs. Riccardo Bertelli, Mrs. Henry V. Poor, Mrs. Finley Thomas, Mrs. Donald C. T. Atkinson, Miss Pauline Manship, and Messrs. Hamilton Hill Durand, Robert Bridges, John Erskine, Karl Vogel, Barry Faulkner, Andrew A. Bibby, Felix T. Rosen, Earle Balch, Ernest Lawford, Bryn Strandenes, Robert Lorraine, Lawrence Rising, Raymond Lange and members of the cast.

Stokes, a former St. Louisan, was drama and music critic of the St. Louis Post-Dispatch.

Catholic Communion Breakfast.

Catholic laymen of parishes in Webster Groves, Shrewsbury, Kirkwood, Clayton and Brentwood will hold a Communion breakfast next Sunday at the Columbian Recreation Center in Webster Groves. It will be preceded by a mass at Holy Redeemer Church at 7:30 o'clock. The meeting is planned to foster use of recreation facilities of the center, recently constructed by the Knights of Columbus.

Annual Chauve Souris For Medical Society

THE Woman's Auxiliary to the St. Louis Medical Society will present its fourth annual Chauve Souris Saturday at 8:30 p. m. at the Medical Society building.

Mrs. Frank L. Morse, director of the entertainment, has written a playlet, "An Incident," based on an actual occurrence in a small town near Chicago. Dr. and Mrs. Morse will present the playlet. Other numbers on the program will be a group of songs by Mrs. Frank D. Gorham; specialty tap dancing by Miss Marie Kleykamp, daughter of the late Dr. August Kleykamp; selections of music of Jugo-Slavia by the Tamburitza orchestra under the direction of Frank Cherasich; Croatian folk dances in native costume; a group of folk songs by Joseph Kalafatish and selections by Clay Ballew and his quadruple quartet of the Washington University Glee Club.

Dr. Joseph A. Hardy Jr. will be master of ceremonies. Dancing and refreshments will follow the entertainment. Mrs. Ernest L. Coffin and Mrs. Robert Mueller have charge of the ticket committee.

Patronesses will include the following: Mrs. Hudson Talbott, Mrs. Willard Bartlett, Mrs. Walter Kirchner, Mrs. Frederick S. Haeberle, Mrs. Joseph M. Trigg, Mrs. Ernest L. Coffin, Mrs. James Lewald, Mrs. Alexander J. Kotkis, Mrs. Leo P. Fitzgerald, Mrs. William Antoine Hall, Mrs. Harry D. Carley, Mrs. Lawrence A. Mendonsa, Mrs. Frank L. Davis, Mrs. William F. A. Schultz, Mrs. Charles W. Thierry, Mrs. Henry M. Whelpley, Mrs. A. G. Wichman, Mrs. E. H. Kessler, Mrs. William R. Nye, Mrs. Frank D. Gorham, Mrs. Powell B. Cappell, Mrs. Charles Armin Gundelach, Mrs. William W. Graves, Mrs. James A. Dickson, Mrs. Francis Reder, Mrs. John Zahorsky, Mrs. Robert Mueller and Mrs. Edwin H. Bosse.

To Talk on Art in Movies.

At the meeting of the Better Films Council at 10:30 o'clock Friday morning in Vandervoort's Auditorium, Dr. Norman R. Euwer, assistant pastor of Second Presbyterian Church, will be the speaker. Dr. Euwer will have as his subject "The educational and Artistic Possibilities of the Screen."

VALUES RISE TO NEW HEIGHTS IN LANE BRYANT'S TREMENDOUS

February Sale

SIZES FOR EVERYONE
12 to 20 and 38 to 56

FUR COATS

We've assembled the choicest, advance "1934" Coats from the regular stocks of our 32 stores and marked them down to bring you savings of ⅓ to ½ and more!

• Broadtails† • Combination Muskrats • Caracul
• Silver Muskrats • Natural Muskrats
• Nubian Seal* • Leopard Cats • Ponies • Kidskins
• Marmink** • Northern Seals†

In Three Matchless Value Groups!

GROUP ONE
$44
formerly $89.50 to $100

Lustrous Northern Seals*! Beautiful Natural Muskrats! Richly trimmed or self trimmed! Advanced "1934" styles! Incomparable values at $44.

GROUP TWO
$54
Were $100 to $125

Silver or Natural Muskrats! Broadtails† Smart Ponies, bonded Northern Seals*! Trimmed or self-trimmed. Unequaled at $54.

GROUP THREE
$64
Were $115 to $145

Elegant Broadtails,† Nubian Seals* and Kidskins! Caracul, Muskrats and Marminks**! Lavishly trimmed with gorgeous furs! Phenomenal value-bargains at $64.

Sizes 12 to 20 and 38 to 56

DEPOSIT HOLDS COAT
Convenient Payment Arrangements Available

Drastically Reduced!
1 Logwood ALASKA SEAL
With Blue Fox Collar Size 18 ..... $225
1 Genuine RUSSIAN CARACUL
Size 20 ..... $225
Very Fine JAP MINK
Size 20 ..... $245

Very Special! 162 smart FUR JACKETS $19
Regular $29.75 and $39.75 Values
Rich Northern Seals* or Lapins,* in every new color! Hip-length styles! Pinched-in waists! New collars! Get yours Monday at this bargain price! SIZES 12 to 38.

* Dyed Coney. ** Dyed Marmot. † Processed Lamb.

Second Floor Lane Bryant Second Floor
SIXTH and LOCUST

Apparel
Newest Spring
New SPRING COATS
Values to $19.75
$9.99
You will wonder at the low price for these values. See them.

Fur-Trimmed
WINTER COATS
Values to $35
$12.99
A Great Bargain Event! Dozens of These Coats Quickly

Values in
Genuine Fur COATS
See Windows
$19
Genuine Fur JACKETS
Blk., Brn. & White
$8.88

Sensational
Sport COATS
Heavy Weights Also New Spring Styles
Values to $19.75
$7.99
Girls' Spring COATS
Sizes 7 to 14
$4.99

BROADWAY & WASHINGTON
HALF BLOCK OF SHOW WINDOWS— SEE THEM TODAY
Stewarts
The Largest Most Beautiful Popular Priced Store for Women
NEW SWAGGER SUITS
THE OUTSTANDING STYLES OF THE SEASON
SAVE $2 TO $6 ON EACH SUIT
We Intend to Build a Great Store With These Prices
$5.99 $8.99 $13.99

Visit Our New Beautiful Store at Broadway & Washington
1200 Smart, New DRESSES
Made to Sell at $2 and $3
Sizes 14 to 40
99c
2-Piece Corduroy SUITS
16.95 Values
$1.99
Women's Winter COATS
Values to $19.75
$9.99
Fur Fabric JACKETS
Spring Styles
$2.77
3-Piece Woolen SUITS
Sizes 12 to 20
$6.95 Values
$3.99
Fur Fabric Swagger COATS
$16.50 Values
$6
New Spring Dresses
Sample shoe, Schmid colors and prints. Also a few formal styles. Black and colors.
Values to $8.95
$3.99

PARTIES and MEETINGS

Continued From Page 2.

Gordon, Dr. and Mrs. Max A. Goldstein, Mr. and Mrs. David Kriegshaber, Mr. and Mrs. Bernard Greensfelder, Mr. and Mrs. Harry Abraham, Mr. and Mrs. Henry Weisels, Mr. and Mrs. Sol Roos, Mr. and Mrs. Arnold Maremont, Mr. and Mrs. Simon Frank, Mr. and Mrs. Herbert Arnstein, Mr. and Mrs. Fred Arnstein, Mr. and Mrs. Clarence Schwabe, Mr. and Mrs. John Hargadon, Mr. and Mrs. Jack Elson, Mr. and Mrs. Harry Gleich, Mr. and Mrs. Sam Seivers, Mr. and Mrs. A. Levy, Mr. and Mrs. Irl Rosenblum, Mrs. Milton Berger, Miss Elizabeth Morse, Mrs. Lizzie Drey, Mrs. Carrie Glazer, Mrs. M. M. Ehrlich, Mrs. Major Lowenstein, Mrs. Sadie Franc, Miss Mollie Bernstein, Mrs. Emma Hahan, Mrs. Hortense Frank, Mrs. Beckye Elkas, Mrs. Cecelia Aronson, Maurice Weil and F. Cowles Strickland.

The members of the summer school of the theater of Webster College were entertained Saturday evening by Mrs. Anna McClain Sankey, 4527 Westminster place, with a buffet supper and theater party. Among the guests were: Miss Ruth Hester, Miss Helen Liston, Miss Elenore, Miss Mary and Miss Virginia Carroll, Miss Peggy Gamp, Miss Doris Bick, Miss Virginia Stoeckel, Miss Rosemary Donnelly, Miss Marge Casey, Miss Thelma Pape, Miss Louise Schmucker and Miss Lucile Johnson.

Miss Sarah Rosen, 711 Syracuse avenue, gave a party at her home last Sunday night for Mr. and Mrs. M. Robert Pierce. Mrs. Pierce, until her recent marriage, was Miss Rose Pearl.

The Ladies' Society of the Jewish Day Nursery will give a show and dance at 8 o'clock tonight at Harburgar Hall, Kingshighway and Enright avenue.

The Kenrick Sanctuary Society will meet Wednesday afternoon at 2 o'clock. The meeting date has been changed to the second Wednesday of each month.

The annual Normandy High School St. Valentine's dance will take place Saturday night at 8 o'clock.

The Ladies' Auxiliary of the Yeshiva will give a luncheon at the B'nai Amoona auditorium, Academy and Vernon avenues, tomorrow.

The Mothers' Club of St. Louis University High School, Backer Memorial, will give its annual fathers' night entertainment, Tuesday night, at 8 o'clock, in the cafeteria of the high school. The Rev. William S. Bowdern, S. J., principal of the school, will speak. Richard Tindall and Mark Schlude will play an exhibition ping pong match. A musical program will be presented by the high school orchestra and refreshments will be served.

The mothers of the senior class of St. Joseph's Academy will give a card party Friday at 2 p. m., in the cafeteria of Fontbonne College, Wydown and Big Bend boulevards.

The Ransom Women's Relief Corps No. 6 will give a benefit card party Thursday at 1 p. m., at the Polar Wave Auditorium, 3638 Olive street. The funds will be used for welfare work.

A card party will be given at the Beth Abraham synagogue, Goodfellow and Wells avenues, Wednesday at 1:30 p. m. Refreshments will be served.

Mrs. W. G. Hardwig of the Saum Hotel was hostess at a bridge luncheon Tuesday. The table was decorated with Hollywood roses and spring flowers. Mrs. Hardwig was assisted in entertaining by her daughter, Mrs. Fred W. Holekamp.

The following guests were present: Mrs. L. W. Watts, Mrs. George B. Hamelton, Mrs. Fred Voepel, Mrs. J. C. Barnes, Mrs. J. D. Layne, Mrs. William N. Sitton, Mrs. Callie Greenway, Mrs. C. A. Moffitt, Mrs. Boyd M. Vimont, Mrs. Bertha Wall, Mrs. Ermie Engelsman, Mrs. J. M. Griffin, Mrs. E. J. Lortz, Mrs. Norman A. Jones, Mrs. M. J. Heller, Mrs. Charles H. Hempel, Mrs. E. J. Gould, Mrs. Caroline Meister, Mrs. Stella Dresel, Mrs. Eugene Clay Gibson, Mrs. Robert L. Jordon, Mrs. Fred W. Mueller, Mrs. W. Thomas, Mrs. A. D. Franze and Mrs. J. A. Tighe.

The St. Louis Alumnae Club of Mu Phi Epsilon will meet Tuesday for luncheon at the home of Mrs. Frank Gorham, 12 Radcliffe avenue, University City. Miss Ruth Hayden, Mrs. J. K. Sullivan and Mrs. Paul Rider will be assisting hostesses.

The business meeting will be followed with a musical program by Grayson Carroll, H. G. Beumer, George Engelsmann Jr., Irl Johnson, Horace Graff, O. E. Babcock and W. J. Vredenburg.

Omega Phi sorority gave a scavenger hunt last night from the home of Miss Jane Landon, 4966 Wise avenue.

Iota Rho and Iota Omicron Chapters of Epsilon Sigma Alpha sorority gave a party at the Melbourne Hotel Friday night.

The Iota Chapter of Omega Phi Tau sorority has recently pledged Miss Esther Jetty, Miss Doris Fddens, Miss Evelyn Mueller and Mrs. Bernice Schneider.

Sigma Gamma Chi sorority entertained last night at a bowery party at the home of Miss Ruth Beye, 3650 Fillmore avenue.

Mrs. Gaetano Viviano, 1176 Center drive, Hampton Park, will be hostess at a bridge Thursday afternoon at 2 o'clock at her home for the benefit of the Altar Society of Our Lady Help of Christians Church.

Off for Winter Visit in Bermuda



—Ella Barnett, New York.

MRS. J. M. BLAYNEY and her daughter, MISS FRANCES BLAYNEY, on board the Monarch of Bermuda, as they sailed recently for a late winter stay in Bermuda.

SORORITIES and FRATERNITIES

Continued From Page 2.

be held in Swampscott, Mass., in June will be elected at a meeting of the alumnae chapter tomorrow evening in the student chapter rooms in the Women's Building.

Miss Ruth Ann Blumenkamp, 8300 West Main street, Belleville, will give a luncheon Friday at her home for the alumnae members of Phi Omega Pi sorority.

The literary group of Delta Delta Delta will meet Wednesday evening at the home of Mrs. W. R. Miner, 1518 Louisville avenue. Miss Helen Wood will review "The Testament of Youth" and Miss Dorothy Fager will review "Little Man, What Now?"

The speaker for the annual interfraternity pledge banquet to be given at Lee Hall Commons of Washington University will be W. F. Lewis, executive secretary of the St. Louis County Y. M. C. A. The Men's Glee Club will present a program of fraternity songs. John Ossenfort and Phil Maxeiner are in charge of arrangements.

The Kappa Alpha Theta Mothers' Club will entertain at tea from 3 to 5 o'clock in the Women's Building Tuesday afternoon in honor of pledge mothers and Alpha Iota Chapter. Mrs. Joseph T. Davis, the president, will head the reception committee on which will serve Mrs. Malcolm E. MacBryde, Mrs. John D'Arcy and Mrs. C. Harry Bleich. The members of the arrangements committee are Mrs. Oscar Conrad, chairman; Mrs. Asa Jones, Mrs. J. H. Querman, Mrs. J. S. Laurie and Mrs. Edwin F. Guth. Mrs. Theodore Kelsey and Miss Virginia Waggoner, president of the Student Chapter, will serve at the tea tables assisted by Miss Emily Field, Miss Jewel MacBryde and Miss Elizabeth Conrad. Alpha Iota Chapter will present a program of songs and there will be a solo by Miss Marian Schmid.

Mrs. F. N. Moseley will give a luncheon Friday at her home, 7464 University drive, for the Sigma Nu Mothers' Club. Mrs. A. R. Kloss and Mrs. James H. Pohl will be assistant hostesses.

Mrs. Elmer E. Pearcy, 6055 Westminster place, president of the Delta Delta Delta Mothers' Club, will entertain the club at a luncheon at her home tomorrow. The assisting hostesses will be Mrs. L. C. Schotto, Mrs. Vladimir Kanazireff and Mrs. Herbert Ross.

The Pi Beta Phi Mothers' Club will meet tomorrow at 12:30 p. m. in the student chapter rooms. James D. Conzelman, instructor in physical education at Washington University, will speak on "The Importance of Athletics in College Life."

The Zeta Tau Alpha Mothers' Club will meet Wednesday at 2 o'clock in the student chapter rooms. The president, Mrs. A. W. Moehle, will present plans for the spring bridge party to be given Feb. 23.

The Tau Kappa Epsilon Mothers' Club will meet tomorrow afternoon at the fraternity house on the Washington University to sew for the bazaar which the club will give this spring. Mrs. Herbert Schroeder is in charge of the social program for the meeting.

Mrs. Charles Cella, 7104 Delmar avenue, will give a luncheon bridge party for the active and associate members of the Gamma Phi Beta Mothers' Club at her home Wednesday.

A Lincoln's birthday party will be given tomorrow afternoon by the Alpha Tau Omega Mothers' Club at the fraternity house, 7020 Forsythe boulevard. Mrs. John Stoker will give a reading and Mrs.



—Kandeler Photo.

MRS. FREDERICK J. HOFFMEISTER, who will be hostess for the February meeting of the Pi Beta Phi Alumnae chapter.

A. V. Mahoney will present a group of songs. The members of the committee on arrangements are Mrs. H. W. Sittner, chairman; Mrs. Louis E. Miller and Mrs. Frank R. Stookhus. Mrs. Fred Gissler and Mrs. Richard V. Jobst will serve at the tea tables.

Mrs. Pauline Jones Burns will give a program of readings at the Sigma Chi Mothers' Club meeting tomorrow afternoon at the fraternity house. The hostesses will be Mrs. Christian Kenney and Mrs. C. C. White.

Mrs. Abraham Altman was re-elected president of the Alpha Epsilon Pi Mothers' Club at a meeting held last week. Other officers chosen are: Mrs. Henry Rubin, vice-president; Mrs. Albert Razovsky, secretary, and Mrs. Morris Fixman, treasurer.

Phi Sigma Eta, commerce and finance fraternity of St. Louis University, will hold its tenth anniversary convention at the Melbourne Hotel Saturday. F. Clement Flynn, a member of the Alpha alumni chapter, is general chairman of the convention committee. There will be a business meeting in the afternoon and a banquet in the evening.

W. F. Lewis will be the speaker at the fourth annual Washington University inter-fraternity banquet to be given in Lee Hall Commons Thursday at 6:30 p. m. The dinner will be sponsored by the Panhellenic Association and the Y. M. C. A.

Mr. Lewis is well known for his Hi-Y work in St. Louis. He is a former football player, journalist and a graduate of Cornell University. He was a member of the Archangel Expedition during the late World War. Later he went to Siberia and then to Manchuria where he was active in relief work among the Russian refugees. He is now executive secretary of the St. Louis County Branch of the Y. M. C. A.

St. Louis U. High's Fathers' Night.

A Fathers' Night entertainment, sponsored by the Mothers' Club of St. Louis University High School, will be held Tuesday evening at the school. The program will take the place of a usual Monday afternoon meeting.

Spring Beauty Specials
CROQUIGNOLE OR EUGENE $2
Olive Oil Push-Up—Complete With Ad
Free Oil Treatment With Every Permanent
Shampoo and Set.....35c | Combination.....$3.50
BO-K BEAUTY SHOP
3204 S. GRAND OPEN EVENINGS PRO. 9088

Webster Groves

MR. AND MRS. C. C. LIGHTNER of Columbia, Mo., arrived Wednesday to be the guests of Mr. and Mrs. William C. Tompkins, 204 Spencer road. They attended the wedding of Mrs. Lightner's sister, Miss Grace Tandy to Robert T. Markley of Chicago yesterday afternoon. Other guests here for the wedding are: Mrs. M. R. Jackson and her daughter, Miss Ruth Jackson of Chicago, grandmother and aunt of the bride.

Mrs. Milo Bunn of New York arrived last week to visit her mother, Mrs. F. H. Gore, 218 Parkhurst terrace.

Mrs. William O. Shillington, 231 Gore avenue, was hostess Thursday afternoon and again yesterday afternoon at informal bridge luncheons.

Mr. and Mrs. Ephraim H. Lewis, 459 West Swon avenue, will return home this week from a 10 days' stay in Little Rock and Hot Springs, Ark.

Mrs. Fred M. Joseph of Maplewood was hostess Tuesday afternoon at a bridge luncheon and handkerchief shower complimenting Miss Evelyn Becker, 156 Helfenstein avenue, whose engagement to Frank Manson Gilbert Jr. of Evansville, Ind., was announced recently.

Mr. and Mrs. M. Donovan Curran, 301 Berry road, are spending several days in Chicago. Mr. Curran's mother, Mrs. D. R. Curran of Columbus, O., is with her son and daughter-in-law for a few weeks.

Mrs. Charles A. Renard, 406 East Big Bend road, entertained Thursday afternoon at an informal bridge luncheon.

Miss Lou Ella Ochs, daughter of Mr. and Mrs. Louis W. Ochs, 530 Hollywood place, was the guest of honor yesterday at a luncheon given by her parents at the Missouri Athletic Club, in celebration of her birthday.

Mrs. W. J. Pentland, 541 Hollywood avenue, will go to Jefferson City this week to visit Mrs. Ethel M. Kuever, formerly of Webster Groves.

The Dramatic class of Webster Groves High School will present "Strife," a three-act play, Friday afternoon and Saturday evening at the High School auditorium.

Cards were received Thursday for the marriage Feb. 23 of Miss Marguerita Newton, daughter of Mr. and Mrs. H. Melville Newton, 40 Ridgemoor drive, to Pollard Scholz, son of Mr. and Mrs. Walter V. Scholz, 44 Rosemont avenue.

The marriage will take place at the First Congregational Church, the Rev. George M. Gibson officiating.

Mr. and Mrs. P. E. Burton, 204 East Swon avenue, will be host and hostess to their dinner bridge club Saturday evening.

Mrs. James H. Howe, 540 East Big Bend road, arrived home last week from a visit of three weeks at Miami and Palm Beach, Fla. She was accompanied there by her son and daughter-in-law, Mr. and Mrs. Nelson Howe of Hampton Park.

Mr. and Mrs. Philo R. King, 14 Algonquin lane, will leave early next month for a short stay in the South before taking a cruise of three weeks to the West Indies.

Mr. and Mrs. Lon Sanders, 208 Oakwood avenue, are prolonging their stay at Gulfport, Miss., for another month. With their daughter, Miss Gladys Sanders, they left St. Louis during the holidays for the South.

Mrs. R. E. Gaston, 121 Jefferson road, entertained her bridge luncheon club Tuesday afternoon.

Mr. and Mrs. Carl Lawton, Clayton and Price roads, entertained last evening at an informal bridge dinner.

'Romany Revels' And Flower Show At Palm Beach

Resort Season in Full Swing —Mr. and Mrs. Harry Prufrock Among Visitors From St. Louis.

PALM BEACH, Feb. 10.

FEBRUARY is the gayest and most important month of the Palm Beach season, and the social calendar for the coming weeks is filled with interesting events. Of major interest are the annual attractions, the "Romany Revels," to be held on the lakefront terrace of Whitehall on the night of Washington's birthday, and the Palm Beach flower show, which will take place in the Poinciana Conservatory Feb. 23, 24 and 25.

The flower show is under the auspices of the Garden Club of Palm Beach and the Palm Beach Gardeners' Association. The arrival of 160 presidents and delegates of units of the Garden Club of America, on the opening day of the show, will add unusual interest to this year's exhibition. The Palm Beach Garden Club, of which Mrs. George A. McKinlock is president, has planned entertainment for the visitors, who will make their headquarters at Whitehall. The program includes a tea on Feb. 23 at the flower show, and a dinner to be given that night by Mrs. Edward T. Stotesbury at El Mirasol. Mrs. Henry R. Rea will give a luncheon for the visitors at Lagomar on Feb. 25, and after a visit to the show the group will inspect six of the most beautiful gardens in the northern part of Palm Beach.

Mr. and Mrs. Charles Fletcher Sparks who are spending the season at their cottage on Australian avenue, have their granddaughter, Miss Frances Reyburn, daughter of Mr. and Mrs. Valle Reyburn, with them. Mrs. Ned Sparks of Alton, Ill., and Hosea Sparks of St. Louis are expected to arrive next week to be the guests of Mr. and Mrs. Fletcher Sparks.

Mr. and Mrs. Thomas H. Wright of St. Louis are expected to arrive next week to be the guests of Mrs. Harold Fitzgerald, at Wavecrest Cottage, Ocean Walk, for a few weeks. They have been visiting Mr. and Mrs. George Herbert Walker at their shooting lodge in Barnwell, S. C. Mrs. Charles Parsons Pettus, who was the house guest of Mrs. Fitzgerald for several weeks, departed last week for South Carolina. Mrs. Pettus expects to return to Palm Beach very shortly to spend the rest of the season.

Mrs. H. H. Culver of St. Louis has arrived in Palm Beach to spend several weeks at the Breakers Hotel.

Mr. and Mrs. Harry Prufrock of St. Louis are spending the season at the Breakers. Visiting the beach this morning, Mrs. Prufrock was attractively costumed in a lemon yellow silk frock with accompanying coat of chocolate brown wool. A bright scarf appliqued in brown and a yellow and brown sports hat completed her costume. Mrs. Prufrock has taken a cabana for the season at the Breakers Casino.

Mrs. Louis A. Valier of St. Louis, who has a villa on Seaspray avenue, strolled over to her cabana at the Breakers beach and was very attractive in a three-piece white boucle ensemble with a cardinal red narrow brimmed sports hat.

Mrs. Neill A. McMillan of St. Louis, who is spending the season at the Everglades Club, gave a luncheon yesterday for Mrs. Florence Parker Busch of St. Louis and Mrs. Frank O. Watts, also of St. Louis, who motored up from Miami for the day. Mrs. Raymond P. Caruth, sister-in-law of Mrs. Neill McMillan, was also a luncheon guest of Mrs. McMillan, at the Patio Margery.

The Artists and Writers are having their annual golf tournament this week at the Palm Beach Country Club.

Fred Simon, who is spending the season at the lake front Mayflower Hotel with his father, Ira Simon, and Jack Simon of St. Louis, was host to several of his St. Louis friends who are spending the season in Miami and who motored up for the occasion, at the Patio yesterday. His guests included Mrs. Charles Rice, Mrs. Morton May, Mr. and Mrs. Millard Waldheim and Mrs. Roy Lockhart of St. Louis.

Mrs. Luigi Signorini of Rome gave a small luncheon for Mrs. Douglas G. Cook of St. Louis, who is spending several days at the Mayflower Hotel in Palm Beach. Mrs. Cook will visit her son, Dickson Cook, in Miami.

* * *

MIAMI, Feb. 10.

MRS. JOHN C. ROBERTS of St. Louis is spending several weeks at the Miami Biltmore Hotel in Coral Gables.

Mrs. Florence Parker Busch of St. Louis and her daughter, Miss Marie Eleanor Busch and her son, Stafford Lambert, have taken a house at Miami Beach for the season. Mrs. Busch's son-in-law and daughter, Mr. and Mrs. Sharp Ezzel, have taken a house adjoining her mother. Mr. and Mrs. Ezzell are frequent visitors to the Hialeah race track.

Mr. and Mrs. Otto L. Mersman have taken a suite at the Gulf Stream Hotel and are planning many parties for the season.

Among the St. Louis people at the Roney Plaza are Mrs. Charles Rice, Mrs. Morton May, Mr. and Mrs. Millard Waldheim and Mr. and Mrs. Theodore Gale Barstow.

Mrs. Elizabeth Belz of St. Louis is spending several weeks at the McAllister Hotel.

Mr. and Mrs. Frank O. Watts, who are spending the season in their beautiful home in Miami, are entertaining extensively.

Why, When and How to PRUNE
Work wonders in your garden, with roses, shrubs, trees ... Dieston Pruning Guide tells how. Write for free copy.
Henry Dieston & Sons, Inc. 2262 Tacony, Philadelphia
FREE

FEBRUARY SALE OF FINE
China and Glassware

Service Plates, Dessert Plates, Salad Plates	10% to 33⅓% DISCOUNT
Dresden Bowls, Vases, Urns, Compotes, Candlesticks	10% to 25% DISCOUNT
Tea Sets and Individual Breakfast Sets	10% to 25% DISCOUNT
Gift Items From Our Popular Priced Gift Tables, Priced at $1.00, $2.00, $3.50, $5.00	40% DISCOUNT
Silverware, Pewter, Pottery, Russian Trays	10% to 20% DISCOUNT

Thousands of Pieces of China and Glassware From Our Regular Stock Have Been Placed in Our Closeout Department AT DISCOUNTS OF 50% AND OVER.

ST. LOUIS GLASS AND QUEENSWARE COMPANY
1121-1125 OLIVE ST.

Takes Part in Play



MISS FRANCES NASH, who will play one of the leading parts in the production of "Children of the Moon," by the Kirkwood Little Theater. The play, the second of the current season, is to be given tomorrow night, at the Solari Guild in Kirkwood.

KIRKWOOD LITTLE THEATER PLAY

THE Kirkwood Little Theater will present "Children of the Moon," a tragedy in three acts by Martin Flavin at the Solari Guild, Argonne and Fillmore avenues, Kirkwood, tomorrow night at 8:15 p. m.

The cast is as follows: Thomas, H. Edmund Mack; Wetherell, Dean Burnett; Higgs, B. J. Benson; Judge Atherton, Willard Guest; Major Bannister, Gordon Henderson; Lora Atherton, Lakme Perez; Madame Atherton, Frances Nash, and Jane Atherton, Ellen Hazeltine.

The play is directed by Miss Jacqueline Ambler and Miss Josephine B. Farrington. The scenery is by Robert Bennett and a committee consisting of Clark Fiske, William Berthold, John Benson, H. Edmund Mack, C. P. Woods, John Wolf and Miss Ambert Roberts.

The play deals with the attitude of the daughter-in-law, Lora Atherton, toward the family which she thinks is unbalanced.

Los Angeles Hotel Closed.

By the Associated Press.

LOS ANGELES, Feb. 10.—One of Los Angeles' earlier day showplaces, the historic Alexandria Hotel, was only a memory today. Stripped of its lavish furnishings it has been closed because of failure to reach an agreement with owners of the land on a rental price. It was built in 1905 at a cost of $2,000,000. Additions were made in 1909 and 1911, bringing the total investment to $3,000,000. Its furnishings were valued at $1,500,000. A Turkish rug in the lobby was referred to as the "million dollar rug" and the silver service cost $100,000.

MATERNITY APPAREL SHOP
(a specialization for mothers-to-be)
Physicians Endorse
LANE BRYANT
Adjustable Girdles for mothers-to-be



Garment Pictured $5.98
$3.98 to $11.98
Adjustments Made Without Charge Upon Request
These foundations not only safeguard your health, relieve fatigue and improve appearance, but assure a quick return to normal lines after confinement.
LANE BRYANT
Second Floor
SIXTH and LOCUST

steinberg's fashion-notes



To Greta Garbo in Her Glamorous Role
"Queen Christina"
goes credit for a new silhouette. Steinberg's presents the suit version combining 17th century romance with 1934 chic. Ribbed wool with mole tuxedo collar which sweeps back in a monk cowl, $65.

IN WOME

Continued From Page 2.

m., the Education Committee will be in charge of Miss Amelia Racy and Mrs. Albert H. Leonard who will discuss "Roosevelt, Leader of a Progressive Democracy."

Several meetings are scheduled for this week at the Monday Club of Webster Groves.

At 10 a. m. tomorrow the History and Literature section, Mrs. W. W. Keysor, leader, will meet for the study of Hawthorne, the Spirit of the Concord Group, and a review of the "Scarlet Letter," by Mrs. Harold Keller.

At 2 p. m. Mrs. Francis Allen will preside at the meeting of the Art Section and will introduce Lloyd Koenig who will talk on photography. Luncheon will be served at 12:30 p. m., with Mrs. H. E. Wolf and Mrs. Charles Trefts, hostesses.

At 1:30 p. m. Tuesday, the handicraft group have a class in dressmaking.

The chorus will meet at 10:30 a. m. Wednesday with the luncheon in charge of Mrs. William Koplstein. The music and drama group, Mrs. A. V. Fingulin, chairman, will meet at 1:30 p. m. when the music of Spain and Italy will be discussed by Mrs. Arthur Leschen, Mrs. E. D. Lidikay, and Mrs. H. H. Seidell.

The Scottish Rite Woman's Club will meet Tuesday at 11:45 a. m. for luncheon, Mrs. William E. Kennedy, serving, assisted by Mrs. L. C. Herchenroeder, Mrs. John F. Banneker, Mrs. W. H. Boyne, Mrs. G. L. Gamp and Mrs. F. V. Steinberg.

At 12:45 p. m. the Social Welfare Section will meet. Mrs. A. C. Nye, chairman, will preset Miss Mae Merriam, superintendent of the House of Detention, as guest speaker.

At 2 o'clock, the general meeting will take place. After the business session, Mrs. Irene Smith, chairman of the Art Section, will present Miss Beatrice Singer in a talk on her sojourn in the art colony at Taos, N. M., with an exhibition of her paintings done while there. Miss Birdie Hilb, director of singing at Roosevelt High School, will sing, accompanied by Miss Elfrieda Salzman.

The Sewing unit, Mrs. William H. Otto, chairman, meets from 10 a. m. to 3 p. m. the second and fourth Thursdays at the Children's Home Society of Missouri.

The City Hospital unit, Mrs. William S. Shannon, chairman, visits the hospital and distributes books and magazines every Thursday at 1:30 p. m.

The Music Section, Mrs. Oswald Rathert, chairman, will meet Friday at 10 a. m. Wade Fallert, director, will talk on Russian opera and conduct the class in vocalization and the choral rehearsal.

The New Era Club will meet Tuesday afternoon at the home of Mrs. T. J. Rucker, 5564 Maple avenue. Luncheon will be served at one o'clock.

The study meeting after luncheon will be devoted to a discussion of American history, following the club's program of alternately considering American history and current literature. A feature of the afternoon's program will be a paper, "Presidents and Policies," to be presented by Mrs. J. G. Ausman.

The Schiller Verein of St. Louis will celebrate the seventieth birthday of the German composer Richard Strauss in the small hall of the Liederkranz, 2163 South Grand boulevard Thursday, at 8 p. m. Richard Spamer will give an address in German on Strauss. William P. Dallmann will speak on the poet, Hugo von Hofmannsthal who composed the texts for several operas by Strauss. Joseph Faerber of the St. Louis Symphony orchestra, accompanied by Miss Jessie Christ, will play two numbers by Strauss and one by Mozart.

The February meeting of the Friday Coterie will be held at a musical and luncheon at 12:30 p. m. Friday at 4755 Hammett place, with Mrs. E. C. Carpenter as hostess.

VALENTIN
In order to acquaint St. Louis with our fam system we are offering a $3.50 CROQUIGN Does Not Require Finger Waving—A T Oil Croquignole Combination with two before and after.....
CROQUIGNOLE ENDS
ST. LOUIS BEAUT
WE SPECIALIZE IN CROQUI
5873-75 EASTON AVE.
2736 SUTTON AVE.



Youth
Can Be
EUGENE, FR
CROQUIGNO
Shampoo and
Oil Manicure
LA V
703 Olive,

A Home S
Comfort
A home with good hea
cilities—a home near s
convenient to church—
ing centers—yes, it's
found among the adv
vacancies in the Post-D
Rental Columns from
day!



KIRKWOOD LITTLE THEATER PLAY

THE Kirkwood Little Theater will present "Children of the Moon," a tragedy in three acts by Martin Flavin at the Solari Guild, Argonne and Fillmore avenues, Kirkwood, tomorrow night at 8:15 p. m.

The cast is as follows: Thomas, H. Edmund Mack; Wetherell, Dean Burnett; Higgs, B. J. Benson; Judge Atherton, Willard Guest; Major Bannister, Gordon Henderson; Lora Atherton, Lakme Perez; Madame Atherton, Frances Nash, and Jane Atherton, Ellen Hazeltine.

The play is directed by Miss Jacqueline Ambler and Miss Josephine B. Farrington. The scenery is by Robert Bennett and a committee consisting of Clark Fiske, William Berthold, John Benson, H. Edmund Mack, C. P. Woods, John Wolf and Miss Ambert Roberts.

The play deals with the attitude of the daughter-in-law, Lora Atherton, toward the family which she thinks is unbalanced.

Los Angeles Hotel Closed.

By the Associated Press.

LOS ANGELES, Feb. 10.—One of Los Angeles' earlier day showplaces, the historic Alexandria Hotel, was only a memory today. Stripped of its lavish furnishings, it has been closed because of failure to reach an agreement with owners of the land on a rental price. It was built in 1905 at a cost of $2,000,000. Additions were made in 1909 and 1911, bringing the total investment to $3,000,000. Its furnishings were valued at $1,500,000. A Turkish rug in the lobby was referred to as the "million dollar rug" and the silver service cost $100,000.

MATERNITY APPAREL SHOP
(a specialization for mothers-to-be)
Physicians Endorse
LANE BRYANT
Adjustable Girdles
for mothers-to-be



Garment Pictured $5.98
$3.98 to $11.98
Adjustments Made Without Charge Upon Request
These foundations not only safeguard your health, relieve fatigue and improve appearance, but assure a quick return to normal lines after confinement.
LANE BRYANT
Second Floor
SIXTH and LOCUST

steinberg's fashion-notes



To Greta Garbo in Her Glamorous Role
"Queen Christina"
goes credit for a new silhouette. Steinberg's presents the suit version combining 17th century romance with 1934 chic. Ribbed wool with mole tuxedo collar which sweeps back in a monk cowl, $65.

IN WOMEN'S ORGANIZATIONS

Continued From Page 2.

m., the Education Committee will be in charge of Miss Amelia Racy and Mrs. Albert H. Leonard who will discuss "Roosevelt, Leader of a Progressive Democracy."

Several meetings are scheduled for this week at the Monday Club of Webster Groves.

At 10 a. m. tomorrow the History and Literature section, Mrs. W. W. Keysor, leader, will meet for the study of Hawthorne, the Spirit of the Concord Group, and a review of the "Scarlet Letter," by Mrs. Harold Keller.

At 2 p. m. Mrs. Francis Allen will preside at the meeting of the Art Section and will introduce Lloyd Koenig who will talk on photography. Luncheon will be served at 12:30 p. m., with Mrs. H. E. Wolf and Mrs. Charles Trefts, hostesses.

At 1:30 p. m. Tuesday, the handicraft group have a class in dressmaking.

The chorus will meet at 10:30 a. m. Wednesday with the luncheon in charge of Mrs. William Koppelein. The music and drama group, Mrs. A. V. Fingulin, chairman, will meet at 1:30 p. m. when the music of Spain and Italy will be discussed by Mrs. Arthur Leschen, Mrs. E. D. Lidikay, and Mrs. H. H. Seidell.

The Scottish Rite Woman's Club will meet Tuesday at 11:45 a. m. for luncheon, Mrs. William E. Kennedy, serving, assisted by Mrs. L. C. Herchenroeder, Mrs. John F. Banneker, Mrs. W. H. Boyne, Mrs. G. L. Gamp and Mrs. F. V. Steinberg. At 12:45 p. m, the Social Welfare Section will meet. Mrs. A. C. Nye, chairman, will present Miss Mae Merriam, superintendent of the House of Detention, as guest speaker.

At 2 o'clock, the general meeting will take place. After the business session, Mrs. Irene Smith, chairman of the Art Section, will present Miss Beatrice Singer in a talk on her sojourn in the art colony at Taos, N. M., with an exhibition of her paintings done while there. Miss Birdie Hilb, director of singing at Roosevelt High School, will sing, accompanied by Miss Elfrieda Salzman.

The Sewing unit, Mrs. William H. Otto, chairman, meets from 10 a. m. to 3 p. m. the second and fourth Thursdays at the Children's Home Society of Missouri.

The City Hospital unit, Mrs. William S. Shannon, chairman, visits the hospital and distributes books and magazines every Thursday at 1:30 p. m.

The Music Section, Mrs. Oswald Rathert, chairman, will meet Friday at 10 a. m. Wade Fallert, director, will talk on Russian opera, and conduct the class in vocalization and the choral rehearsal.

The New Era Club will meet Tuesday afternoon at the home of Mrs. T. J. Rucker, 5564 Maple avenue. Luncheon will be served at one o'clock.

The study meeting after luncheon will be devoted to a discussion of American history, following the club's program of alternately considering American history and current literature. A feature of the afternoon's program will be a paper, "Presidents and Policies," to be presented by Mrs. J. G. Ausman.

The Schiller Verein of St. Louis will celebrate the seventieth birthday of the German composer Richard Strauss in the small hall of the Liederkranz, 2163 South Grand boulevard Thursday, at 8 p. m. Richard Spamer will give an address in German on Strauss. William P. Dallmann will speak on the poet, Hugo von Hofmannsthal, who composed the texts for several operas by Strauss. Joseph Faerber of the St. Louis Symphony orchestra, accompanied by Miss Jessie Christ, will play two numbers by Strauss and one by Mozart.

The February meeting of the Friday Coterie will be held at a musical and luncheon at 12:30 p. m. Friday at 4755 Hammett place, with Mrs. E. C. Carpenter as hostess.



—Dieckman Photo.

MRS. MILTON BERGER (above), who will be the soloist at a meeting of the St. Louis Music Guild today, at the College Club.

—Kandeler Photo.

MRS. E. M. K. STUECK (below), chairman of the Founders' day celebration to be held by the St. Louis Council of the National Congress of Parents and Teachers at the American Annex Hotel, Friday evening.

A book review will be given by Mrs. Audra Adams on "It's Up to the Women."

The installation of the officers of the Ladies' Auxiliary of Alhambra Grotto took place Friday at 8 p. m. in the auditorium of the Grotto.

The installing officers were Mrs. Edna Schmidt, Aphrodite, queen of love; C. William Born, king; Mrs. Laura Needham, Vesta; Miss Margaret McCoubrie, Polihymina; Mrs. Jessie Lange, Aglaia, and Mrs. Elvira Eckermann, Terpsichore.

The new officers are: Mrs. Dorothy Born Bendick, Aphrodite, queen of love; Clinton W. Walden, king; Miss Gertrude Bishop, Demeter; Mrs. Leona Scheele, Vesta; Mrs. Letitia W. Phipps, Clio; Miss Hazel Chapman, Melpomene; Mrs. Emily Epp, Aglaia; Miss Louise Born, Terpsichore; Mrs. Edna Schmidt, Polihymina; Mrs. B. Bess Newberry, Hebe; Mrs. Minnie Neslage, Aurora; Mrs. Rose Eva Hageman, Arethusa. The new queen has been drum major of the Ladies' Drum and Bugle Corps for many years. Mrs. Olive Winkle and Mr. Robert Ludwig were soloists of the evening. The retiring queen's jewel was presented to Mrs. Agnes Wolfarth by Mrs. Thomas Needham. Thomas Needham presented Mr. Bendick with the past king's jewel and Mrs. Wolfarth presented the new queen with the fez. Dancing followed the installation.

Theta Chapter, Mu Phi Epsilon, honorary musical sorority, will meet Wednesday morning at the home of Miss Mabel Henderson, 761 Belt avenue. The program will consist of a performance of the Dohnanyi Quintet followed by a lecture on the principles of diction to be presented by Miss Mabel Henderson. The members of the ensemble are Mrs. Louis Hayward, first violin; Miss Erma Welch, second violin; Mrs. Emerson Brown, viola; Miss Louise Evers 'cello, and Mrs. H. T. Smutz, piano.

The St. Louis Story Tellers' League will meet at the Cabanne Library, Thursday at 8 o'clock.

A program, under the leadership of Mrs. D. S. Leland, has been arranged. Members of the Hungarian Society of St. Louis will sing their national hymn and present several Hungarian folk dances. Continuing the program, stories representative of Hungarian literature will be told. Mrs. Nannie McComb will tell "The Miraculous Stag"; Mrs. W. S. Cook will tell the story, "The Castle of Zeta"; Miss Ruth Bauer will tell the story, "The Debt That Wasn't Paid."

Mrs. F. J. Sternberg will entertain the Harmony Literary Club at the Gatesworth Hotel Friday at 1 p. m. The following program will be given: "Marie Louise by Oddie," reviewed by Mrs. W. C. Markham; "Napoleon by Oddie," reviewed by Mrs. W. W. Sanders; "Consuelo by George Sand," reviewed by Mrs. F. M. Carpenter.

At the meeting of Feb. 2, the officers re-elected for next year were: Mrs. C. M. McMahon, president; Mrs. G. C. Griffith, first vice-president; Mrs. G. Z. Davis, second vice-president; Mrs. W. W. Sanders, recording secretary; Mrs. W. C. Fischer, corresponding secretary; Mrs. F. J. Sternberg, treasurer; Mrs. M. S. Keator, auditor.

Altrusa Delphian Chapter will meet Wednesday morning at 10 o'clock in the Church Federation room in the Y. M. C. A. Mrs. S. C. Sherman will be leader of the program, "Pioneers of Civilization."

Zenith Chapter of the Delphian Society will meet Thursday at 10 a. m. in the auditorium of the City Hall of University City. The topic for discussion will be "Egypt, Commander of Kings."

The Good Will Club will meet tomorrow afternoon at 1:15 o'clock, at the Jefferson Hotel. "The President's Cabinet" will be presented by Mrs. Frieda Boenig.

Meta Delphian Chapter will meet Wednesday morning at 10 o'clock at the Art Museum to discuss "The Umbrian School and Vatican Treasures." Mrs. F. D. Fauser will lead the program assisted by the following: Mrs. A. V. Wheeler, Mrs. Claire B. Boren, Mrs. V. E. Carmichael, Mrs. Grace W. Johnson, Mrs. Percy J. Farmer, Mrs. C. C. Ellis, Mrs. Paul Kopp, Mrs. Forrest Hunt, Mrs. E. P. Harvey, and Mrs. Theodore H. Hanser.

Tomorrow the Ensee Study Club will be the guests of Mrs. J. A. Knabb, 1078 East Linden drive. At this meeting Mrs. Virginia Kerr will speak on "Achievements of Women." Mrs. T. H. Blundell will read a paper, "What the Different Races Have Contributed to America."

The West End Women's Republican Club will meet at luncheon, at the Fairmont Hotel, Wednesday afternoon at 12:30 o'clock.

There will be a short program with Mrs. Charles W. Young, singing several numbers. The accompaniment will be played by Mrs. R. G. Fitzsimmons. Walter J. G. Neun will install the newly elected officers and board of directors after which Mrs. Forrest Donnell will deliver an address on Abraham Lincoln.

The Order of Eastern Star women's chorus under the direction of J. Glenn Lee, with Fred Hoertel, pianist, will sing at Compton Heights Christian Church at 9:30 a. m., next Sunday, and at Benjamin Franklin Chapter's meeting at Rose Hill Hall at 7:30 p. m., Wednesday, Feb. 21.

The Gray Lady Committee of the American Red Cross will hold its monthly meeting tomorrow morning at 11 o'clock at the Red Cross office, Seventeenth and Olive streets.

The women's division of the Fourteenth Ward Regular Democratic Organization will give a card party at the Polar Wave auditorium, 3638 Olive street, Monday, Feb. 19, at 8 p. m. Mrs. Joseph LaBarge will be hostess, assisted by Miss Mayme Dickmann, president, and Mrs. J. Edward Bates, committeewoman.

Chapter E. A. of the P. E. O. will meet tomorrow noon at the home of Mrs. Evelyn Fraley, 6169 Westminster place. Hostesses will be Mrs. Elizabeth Hill and Mrs. Evelyn Fraley. Mrs. A. J. Kettler will give a book review.

Uandi Literary Club will have the second guest day of the year Thursday, at 2 p. m. at the home of Mrs. Edwin R. Waldemer, 3654 Flora place. Mrs. H. Lyle Campbell, Mrs. A. H. Cleveland, Mrs. Roy F. Steele and Mrs. J. H. Fotheringham will be the assisting hostesses.

Mrs. George N. Bishop will review the drama, "The Old Lady Shows Her Medals," by James M. Barrie. Mrs. Clarence Robbins will give the poetry of Alfred Noyes. Mrs. A. H. Cleveland, chairman, Mrs. Everett Taylor and Mrs. Fred P. White were appointed as the Program Committee. Mrs. John L. Bracken, Mrs. A. J. Kettler and Mrs. Chester J. Prince were appointed as the Election Committee.

The Gertrude Charity Society will celebrate its "Mothers' and Daughters' day, Wednesday, at Temple Israel House. There will be a luncheon at 12:30 p. m. At 2:15 p. m. the business meeting and the presentation of a playlet, "Dinner at Eight," under the direction of the program chairman, Mrs. C. Roth, will take place. Board will meet the same day at 11 a. m.

Miss Margaret A. Hickey, director of the Hickey School of Secretarial Training, will address the students of the Better Speech Institute at an assembly meeting at the Central Y. W. C. A., 1411 Locust street, tomorrow at 8 p. m. Her subject will be "Business, Scientific and Popular Vocabulary in Better Speech." Miss Ann Laurie, assisted by Mary Roemer and Ethel Scott, will be hostess.

The Tuesday Literary Club of Clayton will meet Tuesday at 12:30 at the home of Mrs. C. Fred Jacobsmeyer, 155 Linden avenue, with Mrs. V. B. Finley assisting. The program will be conducted by Mrs. R. T. Ball and Mrs. James Davis.

The Study Hour Club of Kirkwood will meet at the home of Mrs. O. E. Turner, 329 Way avenue, Tuesday. The leader, Mrs. William W. Keysor, assisted by Mrs. Clark Garrison, will give the special topic, "Attitude Toward Approaching Death by Many Poets."

The Theo-Arts meeting will be held Thursday at 8:15 p. m., at 5108 Waterman avenue. A Shakespeare musical program arranged by Richard Spamer and Madam Clara Thoma.

The Friday Club will meet Friday at the home of Mrs. Wilson A. Taylor, 6214 Forsythe boulevard, with Mrs. F. N. Werremeyer assistant hostess. Mrs. Taylor will play the piano. The speaker for the afternoon is Jean de Briac, recently of Hollywood, who will tell of his experience in motion pictures. Mrs. de Briac, soprano, will sing.

Mrs. F. E. Dolson, 6144 Waterman avenue, will be hostess to the L. L. Club Friday. Richard Spamer will discuss "Trends in Modern Poetry."

The Roe Mothers' Circle will give its annual Founders' day program Friday afternoon at 2 o'clock in the assembly room of the school. A candle lighting ceremony will be conducted by Mrs. Ben Hasenjaeger, Mrs. R. Andrews and Mrs. Charles Fleming. A puppet show, "Cinderella," will be given.

The Parent-Education group under the leadership of Mrs. R. B. Shugert will meet at 1 o'clock in the faculty room to discuss child training.

Philathea Delphian Chapter will meet Thursday morning at 9:30 o'clock at Carpenter Branch Library to discuss Shakespeare's contemporaries and followers. There will be a double program, one in charge of Mrs. A. B. Clouser, assisted by Mrs. J. Lenney, Mrs. A. F. Ittner, Mrs. Ruth Kuhn and Mrs. H. W. Oldeg; the other, in charge of Mrs. William T. Eberle, assisted by Mrs. K. M. Bromeyer, Mrs. W. A. Nansen and Mrs. Lillian Kehres.

The Rubinstein Music Club will meet Thursday at 10:45 a. m., at the home of Mrs. H. C. Ritter, 3420 Juniata street. Miss Alma Flachsbart will be assisting hostess. Luncheon and a social hour will follow the program, which will be in charge of Mrs. M. W. Pullis.

The McKinley High School Mother's Club will meet at the school auditorium Friday, Feb. 23. After the meeting a Washington's birthday tea will be held.

The officers follow: Mrs. Philip R. Pfeffer, president; Mrs. Andrew Lynn, vice-president; Mrs. James Gould, treasurer; Mrs. Mable Adams, secretary. The members of the board are: Mrs. Elmer C. Lynam, chairman of ways and means committee; Mrs. John Podrosky, social chairman; Mrs. Frank Schmidt, chairman of cheer committee; Mrs. James Kay, chairman of membership committee; Mrs. Myrtle Schwebel, welafare chairman, and Mrs. Irving S. Protzel, publicity chairman.

Rose Hill Masonic Lodge No. 530 has appointed the following on the board of governors for the social room: Mrs. James K. Montieth, chairman; Mrs. J. H. Burnite, Mrs. Charles G. Duggan, Mrs. Charles C. Jackson, Mrs. G. Brandt Leitch; Mrs. Claude W. McClure, Mrs. P. H. McFarland, Mrs. Sylvester C. Nifong, Mrs. T. J. Rucker, Mrs. Harry W. Steinkamper and Mrs. B. A. Thompson. A Valentine party will be given next Tuesday evening with Mrs Nifong, chairman, assisted by Mrs. Houghton G. Hedgecock, Mrs. Fred Hall Krug and Mrs. Leitch.

The St. Louis Section, National Council of Jewish Juniors, will meet today at 3 p. m. at Shaare Emeth Temple. After the business meeting there will be a Valentine program.

"Better Speech for Daily Living," is the subject of an address to be given by Mrs. H. Lyle Campbell at the meeting of the Women's Advertising Club at Hotel Statler tomorrow at noon.

Chapter FJ of P. E. O. will meet Tuesday at 7:30 p. m. in the Church Federation room of the Downtown Y. M. C. A. Miss Amy Newkomm and Miss Louise Gupton will read papers on, "Increasing the Recreational Opportunities for America's Shortened Working Hours.

The Tri Delta Delphian Chapter held a charter signing tea at the Kings-Way Hotel, Friday, at 2 p. m. The following were in the receiving line: Mrs. J. C. Hurley, Mrs. Frank Robertson, Mrs. Russell Brandau, Mrs. J. M. Cerney, Mrs. W. A. Adams, Mrs. William D. Lindh, Mrs. P. R. Love, Mrs. Emily Ruth Wright. Assisting at the table were Mrs. Jos. D. P. Hoffman, and Mrs. M. M. Turk.

The Fleur de Lis Delphian Chapter will meet tomorrow morning at 9:30 o'clock, at the City Hall in University City to discuss, "Seventeenth Century Painters of Flanders and Holland." Mrs. H. L. White, will be assisted by Mrs. N. J. Hill, Mrs. W. T. Mills, Mrs. Z. B. Sanders, Mrs. J. R. Bodine, Mrs. W. D. Law and Mrs. W. C. Anderson.

The University Delphian Chapter will meet Thursday at 10 a. m., at the University Methodist Church. Mrs. E. M. K. Stueck will lead the discussion of, "Shakespeare's Contemporaries and Followers, Beaumont and Fletcher." Topic reports will be given by Mrs. H. W. Wiese, Mrs. R. F. Kroeger and Mrs. C. Oscar Johnson.

The College Woman's Literary Club will meet at the home of Mrs. P. D. Clark, 5925 Cates avenue, tomorrow at 2 p. m. Mrs. L. L. Sparling will be the assistant hostess. Mrs. A. A. Bercaw will review, Walter Pitkin's "Life Begins at Forty."

The Amacitia Club will celebrate Lincoln's birthday at a bridge party at the Food Arts Club, 4336 Lindell boulevard, at noon tomorrow. The following will be hostesses: Mrs. John Broderick, Mrs. Frank J. Barnes, Mrs. Theresa Blye, Mrs. Isabelle Firmbach, Mrs. William Montgomery, Mrs. Ray Pfieffer, Mrs. August Steinlage, Mrs. Charles Wirts and Mrs. Walter Nies.

Kennard School Patron's Association will meet at the school Friday at 8 p. m.

The B'Nai Amoona Mother's Club will meet Tuesday at 2 p. m. in the auditorium on Vernon and Academy avenues. Mrs. Alexander S. Langsdorf will be the speaker. Miss Ethel Rubinstein will play a group of piano numbers.

The Parent-Teacher Association of the Henry Hough School in Glendale will celebrate Founders' Day Friday at 8 p. m. in the school auditorium. The program will be under the direction of Mrs. Gustave Goetsch and Mrs. H. M. Davis. Mrs. Jenny Ellis Keysor will give a description of pictures that are to be presented by groups of the association in a series of living pictures.

The Study Group will meet at noon Tuesday at the home of Mrs. B. G. Coyle, 570 Bedford avenue. John L. Bracken, superintendent of the Clayton schools will be the speaker.

The Junior Department of the Carondelet Women's Club will meet at the Carondelet Branch Library tomorrow night at 8 o'clock. The program will be in observance of Lincoln's birthday. Edgar C. Taylor will be the speaker and Mrs. Ruth Meyer Kern will give a group of musical numbers.

The Tercentenary Shakespeare Society will present Dr. Robert Hall Atchison in a lecture on "Romeo and Juliet," tomorrow at 2 p. m. at Vandervoort's Music Hall. At 1 p. m. the Study Class will study, "The Merchant of Venice," under the direction of Agnes Ruth Hoffinger.

The Rose Fanning School Parent-Teacher Association will observe Founders' Day Friday at 1:30 p. m. Mrs. Edward Schlagenhauf, president of the St. Louis Council of the Parent-Teacher Association will be the speaker. Refreshments will be served.

Chapter CK of P. E. O. will meet Wednesday at 12:30 p. m. for luncheon at the home of Mrs. Fred S. Milam, 6352 Washington boulevard. Mrs. W. H. Reals will review the play, "As Husbands Go."

The Child Conservation Conference will meet at 1019 Jefferson avenue Thursday night at 8 o'clock. Harry Pohlman, president of the School Patrons' Alliance will show moving pictures and H. L. Schaefer will give a talk on, "The Romance of Furs."

The Central W. C. T. U. will meet tomorrow at 2 p. m. in the library of the Kingshighway Presbyterian Church. Mrs. Lyda Watkins will speak on the work done by the union at the City Hospital.

Author Directing Club's Play



MRS. FRANK L. MORSE, who wrote, "Valentine Day in Dixie," a play to be given by the Musical Research Club, tomorrow night, at a Valentine dinner at the Chase Hotel. She will also direct the play.

Twentieth Century Art Club Luncheon

THE Twentieth Century Art Club will hold its annual luncheon at the Chase Hotel tomorrow at 12:30 p. m. Following the luncheon an entertainment will be given to commemorate Lincoln's birthday. Mrs. Charles F. Haanel, president of the club will preside at the speaker's table. The hostesses will be: Mrs. George F. Bergfeld, Mrs. P. H. Cullen, Mrs. Mary E. Gravelt, Mrs. Albert Kuntz, Mrs. T. E. Francis, Mrs. Nellie Thompson, Mrs. B. R. Brown and Mrs. W. B. Huette.

The club was organized in 1900. The following have served as presidents of the club: Mrs. Morton Jourdan, Mrs. Foreman Sloan, Mrs. W. E. Beckley, Mrs. Arthur E. Rexton, Mrs. J. B. Dobyne, Mrs. H. L. King, Mrs. George F. Bergfeld, Mrs. Thomas B. Teasdale, Mrs. Arthur E. Rexton, Mrs. L. L. King, Mrs. Albert D. Nortoni, Mrs. Clinton P. Headly, Mrs. Walter L. Michener, Mrs. Henry M. Whelpley, Mrs. Samuel Williams, Miss Ida G. Heitzell, Mrs. George W. Taylor and Mrs. Charles F. Haanel.

Union M. E. Choir Concert.

The vested choir of the Union Methodist Episcopal Church, 3610 Delmar boulevard, will present its third Sunday concert at 8 o'clock tonight at the church. The program: "Blessed Are the Pure in Heart," by Jones; "Cherubin in G," by Tschaikowsky; "The Day of Judgment," by Arkhangelsky; "Fierce Raged the Tempest," by Dykes, and "Crossing the Bar," by Barnby.

PETER PAN croquignole permanents

Peter Pan Croquignole—Lovely Waves With Beautiful Ringlet Ends ..... $2.50 Complete

Peter Pan Combination Wave—Spiral Top and Croquignole Ends. A Very Popular Style ..... $3.50 Complete

Peter Pan De Luxe Permanent—the Most Favored of All Waves. Distinguished for Its Natural Beauty and Glorious Ringlet Ends—The Wave That Has Delighted Thousands. None Better at Any Price ..... $4.25 Complete

All Peter Pan Permanents Are Easy to Take Care of Yourself



FREE "BRUSH-UP" MANICURE With every shampoo and finger wave on Mondays, Tuesdays and Wednesdays, 9 A. M. to 5 P. M.—for Limited Time.

Peter Pan BEAUTY SHOPPES
West End Shoppe 1127A N. Union FOrest 1219 | Downtown Shoppe 313 N. Ninth Sells 784 | Glendale Shoppe GLendale 0093 GAr. 0091

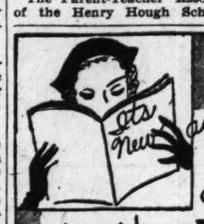
Finger Wave, 25c
OIL SHAMPOO FINGER WAVE 50c
OPEN EVERY EVENING

SONNENFELD'S
616-618 WASHINGTON AVENUE

Their Time Is Up!
Winter Coats Marked Down!
• 21 Were $59.50
• 68 Were $49.50
• 82 Were $39.50



$25
FURS Alone Are Rare Values at This Price
Red Fox Skunk Kolinsky Fitch Beaver Squirrel
Be Wise...buy a Coat for NOW and for months of wear next Fall! Plenty of all Black Coats. Sizes 12 to 44.
Take Your Choice!
Entire Stock Finer Coats
Our own stock of Winter Coats luxuriously furred with rarest of pelts. Misses and women's sizes. $50
Please Note:
We fortunately secured Just 12 Cloth Coats with gorgeous, full, rich SILVER FOX COLLARS. They just came in ... and are well worth $125!..... $69
(Third Floor)



PARIMODE
It's New and centers it's attention to the FRONT in the SPRING FOOTWEAB
$7.50



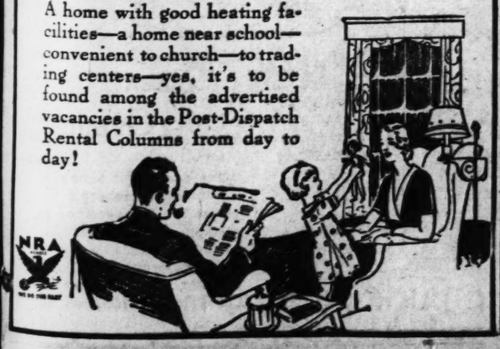
A.—Gore Pump in Black, Brown or Blue Kid . . . python trim.
B—Black or Brown Tyrnet with lacing on vamp.
C—Cut-out step-in strap. Black, brown, blue kid.
D—Tongue Pump in Black or Brown Kid . . . harmonizing interlacing.
Fashion winds blow to the front and Pari-Mode sweeps these smart creations into the fashion news. Of course, they're New York customed, hand-turned creations.
SONNENFELD'S
616-618 WASHINGTON AVENUE

VALENTINE SPECIALS
In order to acquaint St. Louis with our famous Croquignole system we are offering a $3.50 CROQUIGNOLE Wave for Does Not Require Finger Waving—A Truly Sensational Value $2.00
Oil Croquignole Combination with two oil shampoos before and after $4.00
CROQUIGNOLE ENDS $1
ST. LOUIS BEAUTY SHOP
WE SPECIALIZE IN CROQUIGNOLE WAVING
5873-75 EASTON AVE. EVergreen 9721
2726 SUTTON AVE. HI. 9220



Youth and Beauty .....
Can Be Obtained With One of Our Waves.
EUGENE, FREDERIC CROQUIGNOLE waves complete ... $2
Shampoo and Finger Wave 35c
Oil Manicure 35c
LA VERA BEAUTY SHOP
705 Olive, Room 307. GA. 7944.

A Home Selected for Comfort
A home with good heating facilities—a home near school—convenient to church—to trading centers—yes, it's to be found among the advertised vacancies in the Post-Dispatch Rental Columns from day to day!



Parent-Teacher Group To Keep Anniversary

ST. LOUIS Council of the National Congress of Parents and Teachers will celebrate the thirty-seventh anniversary of the National Congress at a banquet at the American Hotel Annex at 6:30 p. m. Friday. Mrs. Edward Schlagenhauf, president, will preside.

The National Congress was organized Feb. 17, 1897, by a group of mothers led by Mrs. Theodore W. Birney and Mrs. Phoebe Hearst. The National Congress of Parents and Teachers has a membership of more than 1,500,000, with branches in 47 states, the District of Columbia, Hawaii and Alaska.

The program will include an address by Dr. Henry J. Gerling, superintendent of St. Louis Schools; "Why We Celebrate Founders' Day."

Mrs. E. M. K. Stueck, Founders' day chairman, will be assisted by Mrs. Dora Mueller, Mrs. Louis Hubele, Mrs. Arthur Sehrt, Harry Schollmeyer and Otto Heilman.



"The Perfect Combination Wave"

EUGENE TOP with $3.50 Comp.

Rays Reconditioning Oil, Croquignole Ends

EUGENE or FREDERIC'S VITA TONIC $3 Complete

RAYS SPECIAL	RAYS	MANICURE
Steam Wave Regular $3 Value, $1.50	Reconditioning Oil Croquignole Does Not Require Finger Waving. Special, $2.50	35c Shampoo and Finger Wave, 35c

POSITIVELY ALL WAVES COMPLETE. NO EXTRA CHARGES.

Evening Appointments

RAYS BEAUTY SHOPS INC.

5964 Easton. EV. 4700
821 Locust, CE. 1910
7227 S. Broadway
RI. 9422—RI. 9501

Do as your dentist does—

when he cleans your teeth



Powder Cleans and Whitens Teeth—as *nothing* else can

Outlasts Tooth Paste 2 to 1

THERE is nothing known that will clean and polish teeth so quickly and leave them so gleamingly white—as POWDER.

That is why your dentist, when cleaning your teeth, as you know—always uses powder.

As it is only the powder part of any dentifrice that cleans, a dentifrice that is ALL POWDER just naturally cleans best.

Dr. Lyon's Tooth Powder is ALL POWDER—100% cleansing properties. This is more than twice the cleansing properties of tooth pastes.

● *Dull Tooth Become White*

Dentists everywhere recommend Dr. Lyon's Tooth Powder, because—teeth simply cannot remain dull and film coated when it is used.

It cleans off all stains and tartar, and polishes the teeth in a harmless and practical way that leaves them sparkling—many shades whiter.

● *No Grit—No Pumice*

Free from all grit or pumice, Dr. Lyon's cannot possibly scratch, or injure the softest enamel, as years of constant use have shown.

Dr. Lyon's Tooth Powder keeps your teeth REALLY CLEAN and clean teeth mean—firm, healthy gums, freedom from pyorrhea and the least possible tooth decay.

● *Lasts Longer—Costs Less*

Once you use Dr. Lyon's Tooth Powder, you will never be satisfied to use anything else. It leaves your teeth feeling so much cleaner, your mouth so refreshed, and your breath so sweet and pure.

Dr. Lyon's is not only doubly efficient, but it costs only half as much to use. Even a small package lasts twice as long as a tube of tooth paste.



DR. LYON'S TOOTH POWDER

PATRIOTIC SOCIETIES

Continued From Page 2.

children: Mary Johnson, Nancy May Holmes, Charlotte Lou and Helen Means and Marion Lemen. This is the annual birthday party of the chapter.

The George Washington party of the Webster Groves Chapter, D. A. R., was held at the home of Mrs. C. M. Skinner, 403 Hawthorne boulevard, Tuesday. The hostess was assisted in receiving by Mrs. James M. Crawford, Mrs. Jefferson C. Davis, Mrs. S. H. Kleinschmidt, Mrs. James K. Stribling, Mrs. E. C. Stuart, Mrs. A. M. Trembley, Mrs. L. P. Wingert and Miss Janet Stine.

The following were elected to represent the chapter at the Continental Congress in April: Delegate, Mrs. Bert H. Peck; alternates, Mrs. Roger P. Annan, Mrs. Earle P. Chittenden, Mrs. Edward Glion Curtis, Mrs. Lon Harper, Mrs. D. C. Nicholson, Mrs. Pickering, Mrs. William C. Rumsey, Miss Adele Stine, Miss Janet Stine, Mrs. Frank C. Thompson and Mrs. Louis Wolf.

The Pioneer Chapter, Daughters of 1812, will hold its annual meeting Thursday at the Jefferson Memorial at 2 p. m. Mrs. Homer Bailey, 7246 Amherst avenue, will entertain the chapter board at luncheon preceding the meeting.

The Major McKinley Circle No. 18, Ladies of the G. A. R., will meet Thursday evening. The circle celebrated its twenty-seventh anniversary and McKinley's birthday at the German House Thursday. The McKinley Circle Past Presidents' Club was entertained by Mrs. Elizabeth Karr, 4987 Reber place, Thursday night. The Past Presidents' Circle will sponsor a Valentine card party at the Pevely Dairy, Tuesday afternoon. The Sewing Circle was entertained by Mrs. Carl Herbert, 3232 South Dakota street, Thursday afternoon.

Thomas J. Skinker, newly elected commander of Camp Sterling Price, will be the speaker at a meeting sponsored by the five local chapters of the United Daughters of the Confederacy, at 3 p. m. today at Jefferson Memorial. Col. Charles P. Seymour's military band has charge of the musical program. The Rev. John M. Claypool, commander of Camp 731, will give the address of welcome to the United Confederate Veterans. Mrs. L. William Ray of the Margaret McLure Chapter, U. D. C., is chairman of the entertainment.

The Confederate Dames Chapter, United Daughters of the Confederacy, will hold a memorial service for its late president, Mrs. John T. Dyer, Friday afternoon, at 3 o'clock, in the chapel of the Second Presbyterian Church.

The West Richmond Literary Club celebrated its third anniversary at a meeting Friday at the home of Mrs. T. Zarzembski, 6618 Clayton avenue. Mrs. L. L. Collins read a paper on chinaware. Several pieces of old china were on display. Mrs. L. F. Woolston was a guest of the club. The next meeting will be held at the home of Mrs. L. L. Collins, 7705 Weston place, Friday, Feb. 23.

An installation of officers for the West End Women's Republican Club will be held at the Fairmont Hotel, Wednesday, at noon. Forrest Donnell will talk on Abraham Lincoln. Mrs. Charles W. Young with Mrs. R. G. Ritzsimmons at the piano will sing. Walter J. G. Neun will install the officers.

SOCIAL AFFAIRS in the CHURCHES

Continued From Page 2.

10:30 a. m., at 4474 McPherson avenue.

This class deals with methods of teaching English to foreign-born adults, and is open to the public. Those interested may enroll.

Dr. C. Oscar Johnson will lead a Bible class for women at the Third Baptist Church, Grand and Washington boulevards, Tuesday morning at 10:45 o'clock, in the church assembly room.

A Valentine luncheon, with seasonal decorations, will be given by the woman's association of the Second Presbyterian Church, Taylor avenue and Westminster place, Tuesday, at 1 o'clock. A food sale will be held in connection with the association meeting in the morning and afternoon.

The Woman's Missionary Society of University Methodist Church will hold a pledge day service next Tuesday, at 1:15 o'clock. It will be a sacrificial offering service led by the pastor, Dr. John F. Caskey. There will be the usual sewing for charity at 10 o'clock followed by luncheon at 12:15.

Wednesday evening the weekly congregational dinner and prayer service will be held, beginning at 6:45 o'clock. The pastor, Dr. John F. Caskey, will speak.

The Business Women's Class of the Third Baptist Church will hold its annual supper and entertainment at the Food Craft Shop Friday, at 6:30 p. m.

The dramatic section of the Woman's Club of Christ Church Cathedral will present "Pruneville Hotel" under the direction of Mrs. Emma Conrad, Tuesday evening at 8:15 o'clock in the auditorium of the Schuyler Memorial, 1210 Locust street.

The educational committee of the Women's Council of Hamilton Avenue Christian Church will sponsor a lecture to be given Thursday morning at 10:45 o'clock at the church. The subject of the lecture will be "The Calendar Saints."

The Women's Association of the First Presbyterian Church, Overhill and Delmar boulevard, will have their annual frolic and birthday party Tuesday following a 1 o'clock luncheon. Miss Lily Paton will have charge of the program. Those taking part are: Mrs. Charles A. Vinnedge, Mrs. J. C. R. Felker, Mrs. Walter Diehl, Mrs. Clark Chesser, Mrs. George Sido, Mrs. Edward H. Chase, Mrs. Floyd B. Avery and Mrs. Neal C. Davis. The group of women serving the luncheon will be under the direction of Mrs. F. J. Dicks.

"Love in the Machine Age" will be discussed by Mrs. A. O. Kelley for the Mothercraft Class of St. John's Methodist Episcopal Church, South, this morning.

The Girls' Friendly Society of St. Peter's Episcopal Church, Lindell boulevard and Spring avenue, will have a "waffle supper" and valentine party Tuesday evening at 6:30 o'clock at 224 North Spring avenue.

The Laymen's League of the Church of the Messiah, 800 Union boulevard, will give a dinner Wednesday evening at the church. Dinner at 6:30 o'clock will be followed by the program. Mrs. Maude Ittner is in charge of reservations.

St. Boniface Dramatic Club will present a three-act mystery play in St. Boniface Hall, Michigan and Schirmer avenues, this evening at 8 o'clock. The play "One Horrible Night" will have as its cast of characters Miss Helen Moran, Miss Ceil Welk, Miss Rose Diekmann, Miss Theresa Wohlschlager and Miss C. E. Simmermann, William Haar, John Hock, Al Hartz, Joe Walkonis and Frank Ziegler. The Married Ladies' Sodality of St. Boniface parish will give a card party and social Tuesday afternoon at 2 o'clock in the Parish hall.

St. John's Woman's Missionary Society at St. John's Methodist Church, Kingshighway and Washington boulevards, will begin the study of a new book Tuesday afternoon, following the 1 o'clock luncheon, "Christianity and Industry in America," by Alva W. Taylor. Another new book of interest, "Within This Present" by Margaret R. Barnes, will be reviewed by Mrs. N. M. Codding Wednesday night, in a program following the devotional service led by Dr. Ivan Lee Holt.

The Board of Deanconesses of the Lafayette Park Presbyterian Church, Albion place and Missouri avenue, will present a play entitled "Helga and the White Peacock" Friday evening at the church.

Between Dances at Bachelors' Ball



MISS BERNARD CORRIGAN, *Bachelors' Ball, given Thursday night at the Coronado Hotel.* —By a Post-Dispatch Staff Photographer. *photographed between dances at the*

To Speak on "Better Speech."

Mrs. H. Lyle Campbell, director of the Better Speech Institute of the Y. W. C. A., will discuss "Better Speech for Daily Living" at a meeting of the Women's Advertising Club at Hotel Statler at noon tomorrow.



Permanent Wave Complete $1

SPIRAL TOP With Ringlet Ends

TALBOT'S

RO. 8890 1219 N. TAYLOR

GET YOUR PERMANENT NOW SAVE!

Actual $15 Value

Steam-Oil-Push-Up COMBINATION WAVE $3 COMPLETE

Spiral Top With Croquignole Ends



Get one of these outstanding guaranteed Waves at St. Louis' largest and most up-to-date Beauty Salon before the Prices Go Up. The top being wound from the scalp down, giving those deep, natural waves close to the part, while the bottom is wound from the ends up, creating those strong, natural-looking ringlet ends. All operators are experts that really know hair.

Phone CEntral 9978

BODEEN-OIL $5 Complete

Reconditioning Wave for fine, unused or difficult hair.

Marcel	50c
Henna Pack	75c
White Henna	$1.00
Manicure	35c
Arch	35c

Artiste Shoppe 4th Floor, Room 403 Equitable Bldg. 613 Locust St.

MASTER'OL Croquignole or Spiral $2 Complete

With or Without Appointment—Opp. Famous-Barr—Open Evenings

English Nobility At Palm Beach

PALM BEACH, Fla., Feb. 10.

THE Earl and Countess of Athlone are expected to be the guests next week of Joseph E. Widener at his ocean front estate, Il Palmetto.

Mrs. Charles Harrington Chadwick, Chicago, gave a dinner at her "Villa Today" in honor of Alfredo Gonzales Prada and his wife, who are guests of Mrs. Glen Hodges of New York and Palm Beach. For years Prada was charge d'affaires of the Peruvian legation in Washington and later Peruvian minister to England. Count Serge Fleury, French diplomat, was also present.

A tea was given by Mrs. Peyton Van Rensselaer, of New York, at her villa, Casa Rosada Del Pago (Pink Castle by the Lake), to introduce her guests, Lord and Lady Ashburton of London, and Mr. and Mrs. Julian Stuart Jones of Baltimore. Mrs. Van Rennsselaer wore a soft shade of blue, Lady Ashburton white with a scarlet hat and Mrs. Jones powder blue lace.

Mrs. Henry E. Candler, Detroit, entertained with a luncheon and bridge at Gulf Stream Golf Club. Tables formed a hollow square about a sunken garden. Mrs. Candler wore periwinkle blue crepe, with a large white hat.

Roger Babson, statistician, is expected on Monday to be the guest of Mr. and Mrs. Eben Howes Ellison, at the Breakers.

Capt. Richmond Pearson Hobson of Spanish-American War fame, is receiving much social attention.

Among those entertaining last week were: Mrs. Wolcott Blair, Chicago; Mrs. Ward Ames, Duluth, Minn., and Mrs. Edward Plaut, New York and Paris.

To Discuss "Big Game and Ancestors."

The Rev. T. E. Reynolds of St. Louis University will discuss "Modern Big Game and Their Fossil Ancestors" at a meeting of the Academy of Science of St. Louis at Wilson Hall, Washington University, at 8:15 o'clock Wednesday evening.

To Wed Today



—Dieckman Photo.

MISS LYDIA LUDWIG, *daughter of Mrs. Amelia Ludwig, 1214 Monroe street, who will be married at noon today to George Miller, son of Mr. and Mrs. Trinto Miller, 5730 Amelia avenue. The ceremony will be performed at St. Michael's Russian Orthodox Church. A reception will be held at 6 o'clock this evening at Hotel Statler.*

St. Louisans Abroad

PARIS, Jan. 29.

MRS. NELSON DEAN JAY and her son, Robert, have returned to Paris after passing three weeks in Kitzbuhl, Austria, enjoying the winter sports. They have rejoined Mr. Jay at their residence in the Avenue d'Iena.

Mrs. Stanley Stoner of St. Louis, who crossed on the Washington last week, has gone to London.

Miss Nellie Caudle, daughter of Mr. and Mrs. Stokley M. Caudle of St. Louis, who crossed on the Champlain accompanied by Miss Elizabeth Roosa of Buffalo, has arrived in Paris to attend the New York School of Fine and Applied Arts in the Place des Vosges for the winter.

Miss Jane Allen and Miss Jessie Connett of St. Louis, who are in Rome after attending the University of Edinburgh since last fall, are expected to reach Paris within several weeks. They are the daughters of Mr. and Mrs. William Carroll Connett.

FAT REDUCED

Slenderize by This New Method GUARANTEED or no charge. Convenient. Call only once a week. Low cost. Consultation free.

OLOFF INST. 214 N. SIXTH ST. Suite 407

Office Hours: 10 A. M. to 5 P. M. Mon., Wed., Fri. to 8 P. M.

LADIES — HURRY — HURRY

Last Week to Get a Croquignole Permanent for 98c

Shampoo and Finger Wave Extra

Prices for Materials Are Fast Advancing.

EUGENE or FREDERIC..... $2.00 Comp.

CREAM OIL SPECIAL COMBINATION..... $3.00 Comp.

Only Clean, New Materials Used.

MARY T. BENDER

Largest Sanitary Beauty Shop in St. Louis

FRanklin 8680 Open Evenings 359 N. Boyle at Maryland

Monday, Tuesday, Wednesday and Thursday

HOT OIL SHAMPOO and FINGER WAVE

$1.45 Complete

(Regularly $1.75)

Long hair 25c extra



The oil conditions the hair and makes the shampoo twice as beneficial. Together with the finger wave it makes a real "buy."

DELETTREZ BEAUTY SALON Third Floor

Phone CHestnut 7500 For Appointment

Hot Oil Manicure, 50c

SCRUGGS VANDERVOORT BARNEY

For More Than Eighty Years the Quality Store of St. Louis

Before you start house hunting, consult the large lists of rental properties advertised in the Post-Dispatch want pages daily and Sunday.

Workers are Waiting

Men, Women, Boys and Girls Are Advertising for Work From Day to Day in the Situation Wanted in the Columns

Post-Dispatch Want Pages



RINSO MAKES DISHWASHING EASY, TOO

MILLIONS OF WOMEN use Rinso in tub and washer, for the dishes, *for all cleaning.* It saves work—saves the hands. Saves money, too—for clothes washed the scrubless Rinso way last 2 or 3 times longer!

Rinso is economical. It gives abundant suds that *last* and *last,* even in hardest water.

The makers of 40 famous washers, the home-making experts of 316 leading newspapers, recommend Rinso.

It's been tested and approved by Good Housekeeping Institute. Get it at your grocer's today.

Rinso

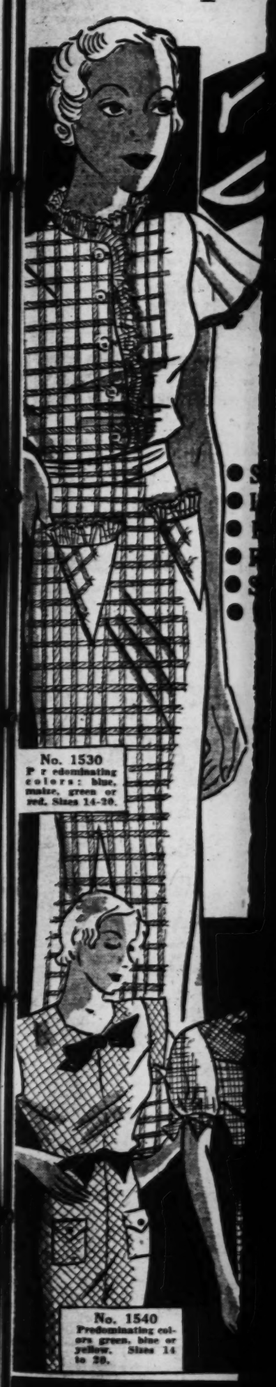
The biggest-selling package soap in America

Croquignole Wide Deep Waves—Professional Service GALLIO OIL RECONDITIONING Complete With Ad... Shampoo and Set, 35c

319 DE BALIVIERE NO. 9045

VANDERVOORT

SALE! Sm... New Spri...



No. 1530 Predominating colors: blue, maize, green or red. Sizes 14-20.

No. 1540 Predominating colors green, blue or yellow. Sizes 14 to 20.

BIG Saving... NO...

No Mail or Phone Orders!

Absorbent Cott... ½-in. Adhesive... 1-inch Gauze,... Nail Files, ea... Shoe Laces, p... Shoe Polish, c... Shirt Buttons,... Pearl Buttons,... Paring Knives,... Tie Holders, e... Coin Purse, e... Hair Barrettes... Singer Machin...

Dish Cloths, e... Pot Cleaners,... Silver Cleaner,...

St. Louisans Abroad

PARIS, Jan. 29.

MRS. NELSON DEAN JAY and her son, Robert, have returned to Paris after passing three weeks in Kitzbuhl, Austria, enjoying the winter sports. They have rejoined Mr. Jay at their residence in the Avenue d'Iena.

Mrs. Stanley Stoner of St. Louis, who crossed on the Washington last week, has gone to London.

Miss Nellie Caudle, daughter of Mr. and Mrs. Stokley M. Caudle of St. Louis, who crossed on the Champlain accompanied by Miss Elizabeth Roosa of Buffalo, has arrived in Paris to attend the New York School of Fine and Applied Arts in the Place des Vosges for the winter.

Miss Jane Allen and Miss Jessie Connett of St. Louis, who are in Rome after attending the University of Edinburgh since last fall, are expected to reach Paris within several weeks. They are the daughters of Mr. and Mrs. William Carroll Connett.



Croquignole Push Up $2
Wide Deep Waves—Beautiful Ringlets. Requires No Professional Setting . . . Complete With Ad.
GALLIO OIL RECONDITIONING WAVE. Complete With Ad $3.50
Shampoo and Set, 35c. Oil Shampoo, Set and Trim, 50c.
319 DE BALIVIERE RO. 9045 The BEAUTY BOX

FAT REDUCED
Slenderize by This New Method GUARANTEED or no charge. Convenient. Call only once a week. Low cost. Consultation free.
OLOFF INST. 214 N. SIXTH ST. Suite 407
Office Hours: 10 A. M. to 5 P. M. Mon., Wed., Fri. to 8 P. M.

Y — HURRY Get a manent for 98c
r Wave Extra
rials Are Fast Advancing.
ERIC ..... $2.00 Comp.
OMBINATION ..... $3.00 Comp.
terials Used.
T. BENDER
Beauty Shop in St. Louis
en 359 N. Boyle at Maryland
ings

Workers are Waiting
Men, Women, Boys and Girls Are Advertising for Work From Day to Day in the Situation Wanted in the Columns
Post-Dispatch Want Pages



D MAKES VASHING Y, TOO
WOMEN use Rinso in tub and washer, shes, *for all cleaning.* It saves work—Saves money, too—for clothes washed nso way last 2 or 3 times longer!
nomical. It gives abundant suds that n in hardest water.
of 40 famous washers, the xperts of 316 leading newsnd Rinso.
d and apd Housere. Get it today.
Rinso
ap in America

VANDERVOORT'S DOWNSTAIRS STORE

SALE! Smart New Spring Tub Frocks



Special! $1.95 Each

- So Decidedly Smart You'll Even Wear Them for Street!
- Included Are Many of the Popular Shirtwaist Models!
- Handkerchief Lawns! Checked or Plaid Ginghams!
- Flowered Lawns with Handmade Laces! Soiree Muslins!
- Striped Shirtings! Seersuckers! Tissue Ginghams!
- Advance Spring Styles! Sizes 14 to 20; 36 to 46!

Gay for young home-makers; becoming for older women! Fabrics fresh as paint and pretty as pictures, and best of all, they're colorfast and sure to come up smiling after a trip to the tub! Come prepared to buy more than you intended!



MAIL ORDER COUPON

Quantity	Style No.	Color	Size

Name .....
Address .....
Charge ☐ Cash ☐ C. O. D. ☐

BIG Savings on LITTLE THINGS! A Knockout Sale!

NOTIONS 3c

No Mail or Phone Orders!

Buy Now for Weeks!

Absorbent Cotton, pkg. 3c	Hair Pin Cabinets, each....3c
¼-in. Adhesive Tape, yd. ..3c	Hair Nets, double mesh, each 3c
1-inch Gauze, ...5 yards 3c	Pot Holders, ass't colors, ea., 3c
Nail Files, each 3c	Elastic, ¼ in. wide..2 yards 3c
Shoe Laces, pair 3c	Powder Puffs, each 3c
Shoe Polish, can 3c	Bias Tape, white, colors, bolt, 3c
Shirt Buttons, card 3c	Army and Navy Needles, bk. 3c
Pearl Buttons, card 3c	Embroidery Needles,...pkg. 3c
Paring Knives, each 3c	Fifth Ave. Sewing Silk, spool 3c
Tie Holders, each 3c	3-Cord Sewing Thread, spool, 3c
Coin Purse, each.....3c	Gold Colored Safety Pins, cd. 3c
Hair Barrettes, each 3c	Tape Measures, each 3c
Singer Machine Needles, 1 pkg. 3c	Belting, yard 3c
Dish Cloths, each 3c	Nickel finish Safety Pins, cd. 3c
Pot Cleaners, each 3c	Lead Pencils, each.....3c
Silver Cleaner, each.....3c	Bobby Pins, card 3c
	Pins, paper 3c

Pair to Mark Golden Wedding.

Mr. and Mrs. Jacob B. Schorr will celebrate their golden wedding today with a family reunion and reception at their home in Millstadt, Ill. Mr. Schorr, who operates a coal mine near Millstadt, is 73 years old; his wife is 68. They have three sons, three daughters, 13 grandchildren and two great-grandchildren.

WINTER TRAVEL NOTES

MR. AND MRS. E. JAMES McCURDY of the Ladue road, and their son, Robert McCurdy, and Mrs. McCurdy's sister, Mrs. LeRoy Bush, will go to Fort Worth, Tex., Thursday, Feb. 22, to attend the marriage of E. James McCurdy Jr., and Miss Margaret Johnson, daughter of Dr. and Mrs. Clay Johnson, of Fort Worth, Tex., Wednesday, Feb. 28.

Robert McCurdy will be best man for his brother and another brother, William McCurdy, of Fort Worth, will be a groomsman. The wedding will take place at the home of Dr. and Mrs. Johnson. Miss Johnson is a graduate of the Spence School, New York, and a member of the Fort Worth Junior League.

Dr. and Mrs. John R. Caulk have closed their home in Vandeventer place, and with their debutante daughter, Miss Betty, have returned to their country place on Ballas road.

Gwynne Evans, 10 Hortense place, has gone to New York to visit his daughters, Mrs. J. Theodore Hess and Mrs. Wallace J. Thorsen. Mrs. Evans has been in New York several weeks. Mr. and Mrs. Hess are the parents of a daughter and Mr. and Mrs. Thorsen are the parents of a son, both children having been born in the last few weeks.

Mr. and Mrs. Carl F. G. Meyer, 7330 Maryland avenue, will sail this month for a West Indies cruise. They will leave St. Louis Saturday for New York. They will be accompanied to New York by their daughter, Mrs. David N. Burruss Jr., 434 Lake avenue, who will visit former school friends for two weeks.

Mr. and Mrs. Edward C. Bolton of Clayton terrace, formerly of Waco, Tex., will leave St. Louis Tuesday for New York to sail on a Mediterranean cruise.

Mr. and Mrs. John E. Holler and their young daughter, Sallie, will depart the last of the month to make their home at San Jose, Costa Rica, where Mr. Holler will assume his duties at the American Consul.

Miss Bonnie Langenberg, debutante daughter of Mr. and Mrs. Carl H. Langenberg of the St. Louis Country Club grounds, and Miss Virginia Garesche, daughter of Mr. and Mrs. William H. Garesche, 4905 Argyle place, will depart Wednesday for Triangle T ranch, near Tucson, Arizona, to spend the rest of the winter.

Mrs. Henry Elliott, 35 Westmoreland place, and her daughter, Miss Georgia Elliot, sailed a few days ago from New York for a West Indies cruise.

Mr. and Mrs. H. M. Pflager, 19 Kingsbury place, and Mrs. S. T. G. Smith, formerly of the Park Plaza departed last week for a visit at Augusta, Ga.

Ferguson

MR. AND MRS. JOHN W. BARRIGER III, who have been visiting Mrs. Barriger's parents, Mr. and Mrs. Thomas H. Thatcher of Chambers road, left yesterday for their home in Washington, D. C.

Mrs. Frank A. Thompson and her daughter, Miss Jacqueline Thompson, 2 Allen place, will leave the end of the week to visit her sister, Mrs. Sam F. Pryor, at her winter home at Olympia Beach, Fla.

Dr. R. J. Smith, Appleton City, Mo., is the guest of her son-in-law and daughter, Mr. and Mrs. W. L. Blendon, 711 Darst road.

Dr. and Mrs. C. M. Case, 5728 Etzel avenue, announced the engagement of their daughter, Miss Marian Case, to Merle M. Eakins, Pittsburgh, Pa., Saturday, Feb. 3, at a bridge luncheon at the Winston Churchill Apartments. The wedding will take place in February. Miss Case is a niece of the Misses Case of 420 Carson road.

Mr. and Mrs. Stewart Scott, 206 Wesley avenue, will be hosts at a dinner party Saturday evening.

Mrs. Martin Galt, 123 North Elizabeth avenue, was hostess to the Book Club Monday.

Mrs. L. L. Atwood, 118 S. Clay avenue, returned yesterday from Versailles, Ky., where she has been visiting her sister, Miss Ezza Fishback.

The luncheon which the Parish Aid of St. Stephens' Episcopal Church had planned to give on Tuesday, has been postponed.

Mrs. C. J. Deckmeyer, 316 Carson road, will entertain informally Tuesday afternoon.

Mrs. Clifford Day and her daughters, Miss Mary Frances and Miss Ann, left Friday, by motor, for Palm Beach and Miami, Fla. They will be gone for a month.

The Parent-Teachers' Association of the Ferguson Grade Schools, will hold an evening meeting Feb. 20 in the school auditorium.

A meeting of the board of the Ferguson Public Library was held Tuesday at the home of Mrs. E. A. Cox, 311 Carson road.

Mr. and Mrs. Herbert Bryant of 222 Catherine avenue entertained their city bridge club Friday evening.

Miss Lotta Lee and her brother, Arther J. Lee of 221 Tiffin avenue, left Friday for Miami, Fla., to visit friends.

Mr. and Mrs. H. G. Jordan of 43 Almeda place drove to Sedalia to spend the week-end with her daughter, Mrs. Summers. They were accompanied by Mrs. Tyler Gross, 7 Thoroughman avenue, who remained to spend the week with her parents, Mr. and Mrs. John Wiley.

Services will be held at St. Stephen's Episcopal Church on Ash Wednesday, Feb. 14, at 10 a. m. and 8 p. m. The topic for Friday afternoon will be "Character Revealed in Biography," and next Tuesday at 8 p. m., "Jesus of Nazareth."

Mr. and Mrs. James de Boer of East St. Louis were Sunday guests of her sister, Mrs. E. W. Lake, 216 Wesley avenue.

Mrs. Charles E. Galt, 140 North Elizabeth avenue, was one of the speakers at a dinner at Kingshighway Presbyterian Church for parents of students or prospective students of Westminster College, Fulton, Mo.

At the meeting of the Women's Missionary Society of the Presbyterian Church Wednesday, Mrs. H. S. Brookes gave the devotional

ADDITIONAL SOCIAL NOTES WILL BE FOUND ON PAGE 6H, PART 8.

Kirkwood

MR. AND MRS. EZRA E. WOODBURY, 435 North Clay avenue, will be the host and hostess Saturday evening for their dinner bridge club.

The regular monthly luncheon meeting of the St. Louis County Humane Society will be held Wednesday afternoon at the home of Mrs. Fred E. Mueller, 7636 Westmoreland avenue.

Dr. and Mrs. George H. Donovan, 423 Marion avenue, entertained Wednesday evening at an informal dinner party the members of the faculty at St. Louis University.

Mr. and Mrs. Robert F. Scott, 135 West Bodley avenue, are expecting their son, Holman Scott of New York, to arrive late this month for a short visit.

Mrs. Charles H. Ward of Dubuque, Ia., departed yesterday for New Orleans to spend the rest of the winter. Mrs. Ward, who formerly resided in Kirkwood, has been the guest of friends during her stay.

Mr. and Mrs. George P. Gamble, 514 East Adams avenue, have had as their guest for two weeks Mr. Gamble's mother, Mrs. Cary Gamble of Huntsville, Ala. She is being entertained informally during her visit.

Mrs. William Berry, 414 East Madison avenue, entertained her bridge luncheon club Tuesday afternoon.

The Woman's Auxiliary of Grace Episcopal Church will hold its regular meeting tomorrow afternoon at the Parish House, Taylor and Washington avenues.

Mrs. Marshall MacCarthy and her daughter, Miss Eleanor, Sappington road and Monroe avenue, entertained a group of young people at an informal dance last evening. This was the fourth of a series of dances given this season by the junior group.

Mrs. Carleton V. Bates, 709 North Clay avenue, was the hostess Thursday afternoon at an informal bridge luncheon.

Mrs. Gordon P. Henderson, 135 East Adams avenue, Wednesday afternoon gave the second of a series of bridge luncheons.

We Have Created a Sensation So the Sale Goes on
MON., TUES. ONLY
$3 value Permanent, including oil shampoo, neck clip, finger wave, ringlet ends for 99c
$7 value Permanent, including Oil scalp treatment, neck trim, finger wave, ringlet ends. For a limited time $2.45
PERMANENT WAVE LAY-AWAY PLAN
If you can't get your Permanent NOW —Go to any Charlton Beauty Shop, pay 50c down and get either of these two bargains up until March 15.
CHARLTON BEAUTY SHOPS
3182 S. Grand FR. 0151 5201 Easton Ex. 9974
7279 Manchester 5676 Delmar
HI. 9552 CA. 9079
OPEN EVERY EVENING

Pair of Glasses Lost?

Eye glasses are among the articles most frequently appearing in the Lost and Found Columns of the Post-Dispatch. Most persons who pick up lost eye glasses realize the discomfort their loss brings to the loser and every effort is made to restore them to the owner. When lost glasses are promptly advertised in the Post-Dispatch they are usually recovered. To phone a lost ad

Call MAin 1111 for an Adtaker

SAVE 25% SAVE 10% SAVE 15% SAVE 25% SAVE 10% A&P

YOU SAVE Approximately 33% AT THESE LOW PRICES
CAMPBELL'S BEANS . . 4 16-OZ. CANS 17c
ENCORE MACARONI OR SPAGHETTI 5 8-OZ. PKGS. 25c
DELICIOUS PITTED OR UNPITTED DROMEDARY DATES PKG. 13c
NUCOA MARGARINE LB. CTN. 10c

YOU SAVE Approximately 25% AT THESE LOW PRICES
DEL MONTE PEAS 2 No. 2 CANS 25c
SUNBRITE CLEANSER . . 6 CANS 23c
RED CHERRIES WATER PACK No. 2 CAN 10c
GEISHA CRABMEAT 6½-OZ. TIN 21c
RED BEANS SULTANA BRAND 12 16-OZ. CANS 49c

YOU SAVE Approximately 20% ON THESE
OVALTINE . . . . . LARGE CAN 65c
FELS-NAPTHA SOAP 10 BARS IN CARTON 41c
IVORY SOAP . . . . 4 MED. BARS 19c
BUDWEISER MALT CAN 47c

YOU SAVE Approximately 15% ON THESE
ASSORTED CAMPBELL'S SOUPS . . 6 CANS 43c
(Except Chicken, Mushroom and Noodle, 3 cans 29c)
MELL-O WHEAT CEREAL . . PKG. 15c

YOU SAVE Approximately 10% ON THESE
CHEESE FRESH DAISY OR LONGHORN . . . . . LB. 17c
AUNT JEMIMA PANCAKE FLOUR PKG. 9c
COLLEGE INN RICE DINNER OR SPAGHETTI 2 CANS 23c

Fresh FRUIT and VEGETABLE Specials
Extra Special! JUICY FLORIDA ORANGES
8 LB. (Approx.) BAG 25c
CALIFORNIA CARROTS . . . 3 BCHS. 10c
NEW CABBAGE . . . . . LB. 2½c

Other Fine GROCERY SPECIALS
ROYAL PATENT, ARISTOS OR PILLSBURY'S BEST FLOUR . . 24-LB. SACK 99c
FRESH EGGS . . . . DOZ. BULK 19c
SNIDER SPINACH. 3 No. 2 CANS 25c

QUALITY MEATS
All U. S. Gov't Inspected
FRESH GROUND BEEF OR BULK PORK SAUSAGE . . LB. 12½c
YEARLING BEEF LIVER LB. 19c
SLICED BACON ½-LB. PKG. 10c
FRANKFURTERS . 2 LBS. 25c
OR BOTH FOR 25c
Sauerkraut, Lb., 5c

NRA A&P FOOD STORES

Have an Analysis of Your Character by the Mechanical Brain, 50c—Lounge, Seventh Floor

SCRUGGS VANDERVOORT BARNEY

For More Than Eighty Years the Quality Store of St. Louis

Of Course You've Heard About It! EVERY ONE'S Buying "New" in Our Great

February Sale of Homefurnishings

- Everything in the Sale Specially Purchased and Priced for the Sale!
- Save on Furniture, Rugs, Draperies, Lamps, China, Glassware and Wall Paper!
- So Easy to Buy! 10% Down, $5 Minimum—Small Carrying Charge, Balance Monthly!



Can't Sew? CAN SO!

It's Easy the McCall Way! Attend the

McCall Fashion Show Tomorrow

2:30 P. M.—Yard Goods Shop, Second Floor

IDA BELLE GARDNER

McCall Stylist, Will Speak

Mannequins will parade in glamorous frocks that will thrill every style-seeking woman . . . made from McCall patterns and many distinctive fabrics you'll find right here at Vandervoort's.

ANTI-CREASE VOILE 58c

Lovely, dainty floral Voiles that won't crease every time they are crushed! Finished by a new patented process .....Yard

SYNTHETIC CREPES $1.98

Make a gay new blouse or frock of one of these delightful prints! Perhaps you'll prefer the raised cord weaves on dull fabrics! Yard

SILK BROADCLOTH $1.49

Choose one of the striking McCall patterns being shown tomorrow and make a smart check, stripe or plaid frock! 31 inches wide .....Yard

Ask About Our Cutting and Pinning Service

Yard Goods Shop—*Second Floor*



Our Lowest Price in Years for These

Suite Pieces

English SOFA . . . $59.50

English CHAIR . . $29.50

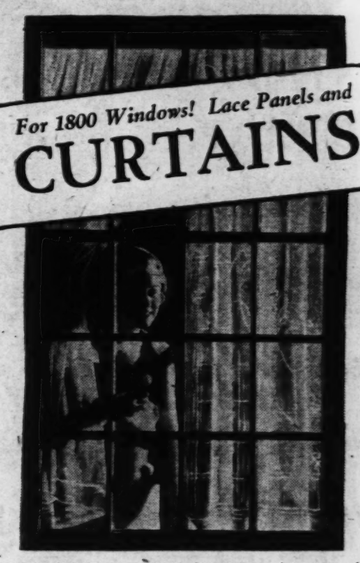
Sold separately or as two-piece suite!

- Spring-filled cushion!
- Padded sides and back!
- Reversible cushions!
- Covered in Green or Rust Damask!
- Long spring in base and back for Comfort!

Furniture Shop—*Fifth Floor*

For 1800 Windows! Lace Panels and

CURTAINS



$1.98 to $2.50 Values	*$3 to $3.50 Values*	*$4.50 to $5.50 Values*
$1.49	$1.98	$2.98

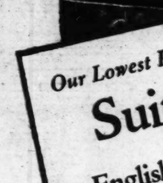
Priced by the Pair or Panel!

Qualities which give long service, launder well and hang perfectly. Filet nets, rough weaves, rayon laces or shadow laces. 2½ or 2¼ yard lengths.

Other February Sale Values!

50c to 85c Cretonnes and Chintz.....35c Yd.
85c Pique Crepe Casement Cloth.....54c Yd.
$1.50 and $1.98 Printed Linen.....$1.39 Yd.
45c Marquisettes and Voiles.....25c Yd.
$12.50 Rough Weave Damask Draperies, $6.50 Pr.

Curtain Shop—*Fourth Floor*



At LESS Than Today's Actual Cost!

SALE! BROADLOOM CARPET

A large group purchase in conjunction with an associated store brings these sensational values! You know the lasting beauty of Broadloom rugs, and you also know the usual price tags they carry . . . that's why WE know you'll come rushing to share in these savings!

BY THE YARD

Seamless Quality $2.89 *Sq. Yd.*

SEAMLESS Broadloom in 9 or 12 foot widths made to fit your room. All perfect and of splendid quality that will wear and wear!

BY THE RUG

Seamless Quality $37.65 *9x12 Size*

Made to Order—Each Rug Hand Bound!

6x9-Foot Size Broadloom	$20.35
9x12-Foot Size Broadloom	$37.65
9x12-Foot Size Broadloom	$46.35
9x18-Foot Size Broadloom	$55.00
12x15-Foot Size Broadloom	$61.80

Broadloom rugs or by the yard may be chosen from these colors: Rust, Burgundy, Briar, Taupe, Heather Mist or Raisin. Rug Shop—*Fourth Floor*



Broken Assortment of

BLANKETS 1/4 Off

North Star Brand

3—$6.98	$5.19	2—$12.50	$9.29
6—$9.50	$6.98	7—$12.75	$9.38
12—$10	$7.39	1—$22.50	$16.79
1—$10.95	$7.39	1—$26.50	$19.85
8—$3.98 Part-wool Indian's			$2.59
5—$11.75 Kenwood's			$8.75
3—$10 St. Mary's			$7.39
3—$12.50 Old Kentucky's			$9.29
8—$3.50 Part-wool Indian's			$2.59

Blanket Shop—*Second Floor*



96-Piece

REAL CHINA DINNER SET

$45 Value $34.95 SET

It takes a whirlwind Vandervoort February Sale to produce a value like this! Complete service for 12. Natural colored flowered decoration on ivory background. ⅓ matt-gold handles and band trimming.

China Shop—*Fourth Floor*



See This Suite on Display in One of Our Model Rooms on the Fifth Floor

What a Beauty! 9-Piece Oak

DINING SUITE

Originally Priced $165

—Buffet
—Table
—China Cabinet
—6 Chairs

$99

- Refectory Table—36x54 inches closed; 36x78 inches open!
- China Cabinet with large space for linen!
- Padded Chairs with rust tapestry covered seats!

Furniture Shop—*Fifth Floor*

(10% Down Plus Small Carrying Charge, Balance Monthly)

Sew Your Own and SAVE—With an

Eveready Console

Actual $57.50 Value

For Only . . . $43.50



Here's a welcome sale to home sewers! A compact, efficient machine that can be moved anywhere in the house! See it while this LOW price prevails!

- *Complete Set of Attachments!*
- *10-Year Guarantee!*

$5 DOWN—Balance Monthly

Made by Makers of Free-Westinghouse

Sewing Machine Shop—*Second Floor*

A ST SALE

SHOP

Playing Cards
Bridge; linen or pla finish .....

$1.50 Washable
In novelty slip-on

Soap—Crystal W
or P&G Household —stock up at this

$5.25 Steel Utilit
5 shelves, ivory or

Crystal White So
Large 21-oz. pkgs.

Wall Paper Room
10 rolls sidewall, 1

$19.98 Porc.-Top
Drop leaf, stainles drawer .....

79c Ironing Pad
Standard size, wit complete .....

$1.50 Chenille S
Green, blue, orchi

Glass Table Lam
Colonial hobnail s pleated chintz sha

$5.98 Sweethea
Rayon Pajamas an for Lounging .....

$1 Cotton Slips
Built-up and bodi at .....

$2.98 Pigskin G
Women's; slipons

$14.95 Dinner S
Italian; hand emb 72x90-in. Cloth & 1

Tots' Coat and
All-wool cheviot;

$1.50 Rayon Kn
Women's; tailored 36 to 44 .....

Men's $6.00 Sol
In the new Spring

$1.49 Mattress
Double or twin si

Graustark Pound
72 sheets, 50 enve

$7.98 Irish Lin
58x89-inch cloth

Boys' $3.50 Wo
Plus-4 and plus-6

$3.98 Coaster
All steel construc steel gear, rubber

$27.50 Pier Cab
Walnut or oak. 7 17 in. wide, now..

Crossword Puzzle
Daily in the Post-Dispatch

ST. LOUIS POST-DISPATCH

NED BRANT AT CARTER
Coach Bob Zuppke's Picture Story of College Athletics
Daily in the Post-Dispatch

PART EIGHT. ST. LOUIS, SUNDAY MORNING, FEBRUARY 11, 1934. PAGES 1—6H

STIX, BAER & FULLER

A STORE-WIDE SALE DEDICATED TO ACTION!

SHOP MONDAY—THE SECOND GREAT DAY OF THE SALE!

Playing Cards Bridge; linen or plate finish ..... 2 Decks for 49c (Street Floor.)

$1.50 Washable Fabric Gloves In novelty slip-on styles..... 79c (Street Floor.)

Soap—Crystal White or P&G Household Soap —stock up at this price. 20 for 45c (Fifth Floor.)

$5.25 Steel Utility Cabinet 5 shelves, ivory or green finish. $3.98 (Fifth Floor.)

Crystal White Soap Chips Large 21-oz. pkgs. ..... 6 for 59c (Fifth Floor.)

Wall Paper Room Lots 10 rolls sidewall, 18 yards border, for 69c (Sixth Floor.)

$19.98 Porc.-Top Table Drop leaf, stainless, with drawer ..... $11.99 (Fifth Floor.)

79c Ironing Pads Standard size, with heavy cover, complete ..... 59c (Fifth Floor.)

$1.50 Chenille Scatter Rugs Green, blue, orchid; 24x44 inches.... 98c (Sixth Floor.)

Glass Table Lamps Colonial hobnail style, with pleated chintz shades..... $1.79 (Fifth Floor.)

$5.98 Sweetheart Crepe Rayon Pajamas and Negligees for Lounging ..... $3.99 (Second Floor.)

$1 Cotton Slips Built-up and bodice-top styles, now at ..... 79c (Second Floor.)

$2.98 Pigskin Gloves Women's; slipons; washable... $2.19 (Street Floor.)

$14.95 Dinner Sets Italian; hand embroidered; 72x90-in. Cloth & 12 Napkins $10.45 (Second Floor.)

Tots' Coat and Beret All-wool cheviot; sizes 2 to 6.. $4.98 (Second Floor.)

$1.50 Rayon Knit U'Suits Women's; tailored style; sizes 36 to 44 ..... $1.00 (Second Floor.)

Men's $6.00 Selz Oxfords In the new Spring styles..... $4.80 (Street Floor.)

$1.49 Mattress Covers Double or twin size, each..... $1.00 (Second Floor.)

Graustark Pound Paper 72 sheets, 50 envelopes..... 39c (Street Floor.)

$7.98 Irish Linen Sets 58x89-inch cloth ..... $5.68 (Second Floor.)

Boys' $3.50 Wool Knickers Plus-4 and plus-6 styles..... $2.39 (Fourth Floor.)

$3.98 Coaster Wagons All steel construction, channel steel gear, rubber tires, now... $2.98 (Fifth Floor.)

$27.50 Pier Cabinets Walnut or oak, 72 in. high, 17 in. wide, now..... $12.75 (Seventh Floor.)

EXTRA! 6000 Yards of All-Silk Printed Crepe

Have Just Arrived to Augment This Thrilling Sale and to Add Another Great Feature to Our Silk Classic!

Only a very special purchase could bring these beautiful Prints to you at such a low price. The material is a fine quality Silk Crepe . . . the designs include almost every fashionable new floral pattern . . . and the colorings are the loveliest you've ever seen. Waste no time in getting your share and make yourself the smartest sports and street frocks you've ever had. 39 inches wide.

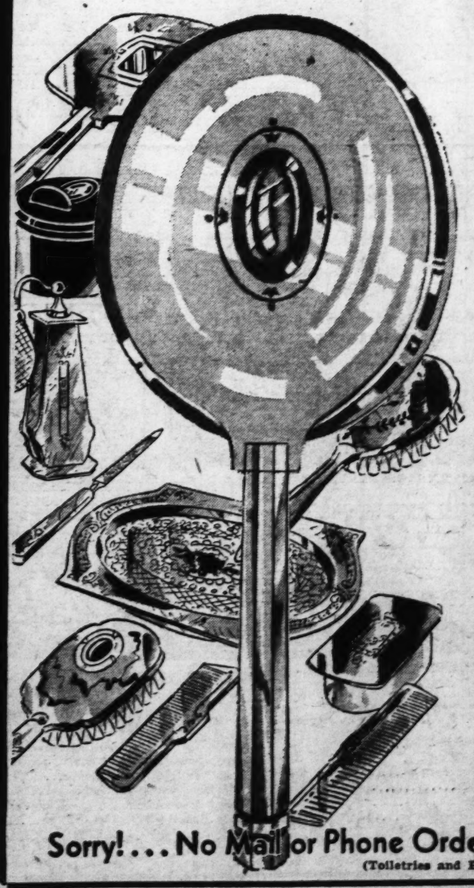
$1.39 YARD

Wash Fabrics
Printed Dimities, Printed Batiste, Billy Broadcloth, Plain Color Broadcloth and Printed Voiles, 36 inches wide, all grouped at this one low price, yard 19c

New Woolens
54-inch Rough Weave Suitings and Coatings in delightful Spring shades of green, tan, gray, blue and rust. Hurry for complete selections, yard..... $1.98 (Second Floor.)

OFFERED AT A *Fraction* Of The Original Selling Prices ... This Beautifully Made

TOILETWARE



Loose-Piece DRESSER SETS

Made by one of America's largest manufacturers of fine Toiletware. Pieces are sold individually, but can be matched in smart 3, 6 and 10 piece sets. Pearl on amber, quartz, onyx, prystal and other fine materials . . . the majority are decorated and in the season's newest colors.

$1.50 and More Mirrors, now..... 59c
$2.98 and More Mirrors, now..... 98c
$1.50 and More Brushes, now..... 59c
$2.98 and More Brushes, now..... 98c
$1.95 and more Tray 59c, 98c
25c and More Shoe Horns, Cuticle Knives, Buttonhooks, Perfume Bottles now, each..... 10c
75c and More Combs, now..... 29c
75c and More Scissors, Buffers and Soap Boxes, now..... 29c
50c and More Jewelry and Puff Boxes, now..... 29c
$1.50 and More Dresser Clocks, now..... 59c, 98c

Sorry! . . . No Mail or Phone Orders Filled.
(Toiletries and Bargain Square, Street Floor.)



89¢ Is the Sale Price for This Nationally Advertised

3 Pairs for $2.55

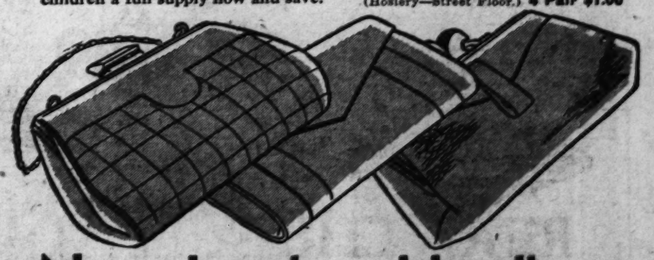
CHIFFON HOSIERY

2400 Pairs—Were Originally Priced $1.35
1200 Pairs—Were Originally Priced $1.15

You'll recognize in a minute this celebrated and tremendously popular brand of Silk Chiffon Hose. Every pair is silk from top to toe . . . every pair of an ultra sheer weave. Dainty picot edge silk tops and flattering French heels are important fashion details. The newest Hosiery shades. (Hosiery and Thrift Avenue, Street Floor.)

Children's Cotton Stockings

Girls' ⅔ length and boys' knee length Hose of a splendid quality cotton. Choose from a wide assortment of novelty styles . . . all with the favored cuff tops. Mothers, buy your children a full supply now and save. 27c (Hosiery—Street Floor.) 4 Pair $1.00



New Leather Handbags

Leather Handbags $1.19
Regularly $1.98
Genuine Leather Bags in under-arm, backstrap and long handle styles. An outstanding value at this price, don't miss it.

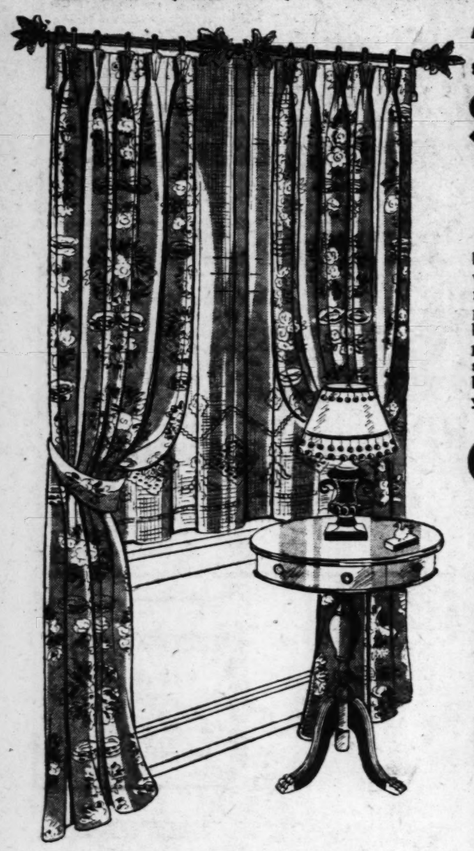
Better Get a Head Start for This Value! $2.59 Others $3.59

All are brand new . . . specially purchased and specially priced for this sale. Scores of new styles made of fine calfskins and patents in favored Spring shades. Underarms, backstraps, zippers, vanities and long handles. (Handbags—Street Floor.)

STIX, BAER & FULLER

A STORE-WIDE SALE DEDICATED TO ACTION!

LINEN DRAPES



A Value That Calls for Action From Every St. Louis Homemaker

$6.49 Pair

Give your windows a bright outlook for Spring with these smart, colorful printed Linen Draperies! Fine quality, beautifully tailored, with pinch-pleated tops, cotton sateen linings, and tiebacks. 50 in. wide; 2½ yards long.

Curtains

Heavy Open Mesh Weave

$1.49 Each

Regularly $2.50

Carry out the Spring atmosphere, and dress your windows in these open mesh Curtains, in plain body with figured border designs. Smart deep ecru; 50 inches wide, 2½ yards long.

$1.98 Picot-Loop Ruffled Curtains

Dotted Grenadine, ecru or ivory, with crisp, full ruffles, edged in picot-loop effect. 44 inches wide, 2½ yds., pr. **$1.49**

39c Novelty Marquisette

Open-mesh novelty weave, in rust, green or gold . . . 36 inches wide. Make your own curtains and save! Yard..... **19c**

$1.98 Extension Pole Sets

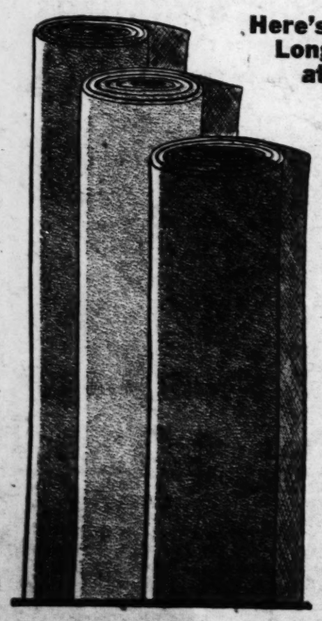
Flat Extension Sets in verdi-green or black and gold—extend to 48 inches. Complete with rings, brackets, center ornament, etc..... **$1.19**

$1.50 Hollywood Gauze Curtains

Sheer Hollywood Gauze, tailored into smart curtains, with 3-inch front and bottom hems. 34 inches wide, 2¼ yards long..... **$1**

(Sixth Floor.)

A Sale Highlight! Broadloom Carpeting



Here's Your Chance to Fill That Long-Held Wish . . . Buy Now at This Low Sale Price

$2.89 Sq. Yd.

Regularly $3.50

Decorators agree that broadloom Carpets give the smartest effect in period or modern rooms . . . and you can easily afford them at this price! Green, rust, and burgundy—9 and 12 foot widths. Multiply the saving of 61c on every square yard by the number of yards it takes to cover your floor—you'll see why this is an exceptional offering.

First Payment 10% —Balance Monthly

(Sixth Floor.)



Smart enough for "party" tables—inexpensive enough for every day use! The lacy gold border and colorful center motif have the appearance of a much more expensive set—the matt glaze gives a rich finish. Complete service for 8.

(Fifth Floor and Thrift Ave.)

3-PC. CONSOLE SETS



Grand Gifts and Bridge Prizes! Now $1

A smart oval bowl—a pair of two-way candelabra . . . and you may choose them in Steigel green, Ritz blue, white opal, amber, or clear crystal glass.

(Fifth Floor & Thrift Ave.)

HOUSEWARES

Looking for Bargains in Everyday Necessities? Make the Housewares Section Your First Stop!



$3.25 Cabinet

Metal Medicine Cabinet; two shelves and mirror. White enamel finish.. **$1.98**



$2.25 Hamper

Tall hexagon shape, removable cover; finished in green, white or ivory..... **$1.69**



Cutlery

Six knives and 6 forks; stainless steel blades, colored composition handles... **$1.69**



$2.98 Toaster

"Landers" 2-slice electric Toaster. Complete with cord and plug..... **$1.69**



$4.98 Scales

Platform-style Bath Scales; weigh to 250 lbs.; ivory, green or white finish.. **$3.94**



Toilet Tissue

Hospital Brand, 1000 sheets to the roll; stock up at this sale price.. 15 for **75c**



$3.49 Cage

Heavy wire Bird Cage, removable tray; complete with weighted metal stand, at. **$2.69**

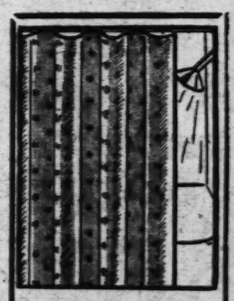


$3.98 Toaster

Sandwich Toaster; may be used as double grill; chromium, with cord and plug.. **$2.89**

$2.10 Rub-on Mop and Pint of Polish.....$1.49
$3.25 Folding Ironing Board—Ridjid.....$2.79
$1.98 Boiler—heavy tin, copper bottom.....$1.59
Chamois—full-skin, 16x21 in. 67c
Cake Cover—with wood tray.....84c
$1.89 Mirror Double Boiler—1½-quart.....$1.39
$1.25 Food Chopper—with 3 cutting knives, 89c
$1.98 Soucepan Set—1, 1½, 2, 3 quart size, $1.69
$1.39 DuPont Varnish—now, gallon.....$1.14
$3.98 Waffle Iron—chromium, indicator.....$2.89
$5.95 Hotpoint Iron—automatic, chromium.$3.95
$1.25 Clothes Basket—large size, willow....89c

(Fifth Floor and Thrift Avenue, Street Floor.)



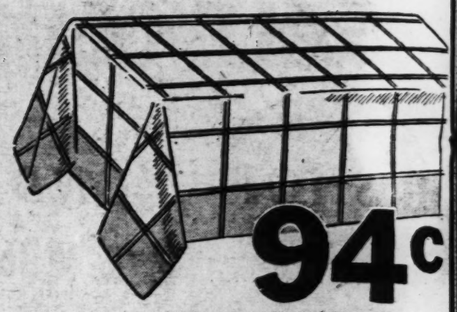
Buy These Shower Curtains

$1.79

50 Prs., Reg. $2.98
50 Prs., Reg. $2.50
75 Prs., Reg. $2.98
75 Prs., Reg. $2.49

Just 250 pairs in all—so you'd better come early for best selections. Fancy broadcloth, and rubberized material; mildewproof and water-repellent—a wide choice of patterns. 6x6-ft.

(Fifth Floor.)



94c

Goes a Long Way When it Buys These Novelty

LINEN CLOTHS

This is far below the regular price! Something smart and colorful for breakfast and informal entertaining . . . all pure Linen Tablecloths in novelty effects. Many are fringed . . . others are hemmed. Choice of 54x54-inch, 54x70-inch and 60x80-inch sizes.

13x13-Inch Matching Napkins .....each, 10c

"Cannon" Towels

Big heavy double-thread Bath Towels in white with borders of rose, blue, gold or green. 22x44-inch size. Each..... **22c**

Peasant Cloths

All pure Linen Tablecloths in solid colors of green and gold. Hemmed ready for use. Each **$2.59**

Huck Towels

All pure Linen Huck Towels, all white or white with borders of red, blue or gold. 17x30-inch size; hemmed. Each.. **22c**

(Linens—Second Floor.)

26-Piece Set of Sterling

FLATWARE

"Regent" Made by Alvin Silver Co. . . . Regular List Price $66.75—Now

$35.74

$3.50 Down

A Sterling Silver Service for six; in celebrated "Regent" pattern . . . consisting of 6 hollow-handle stainless steel knives, 6 teaspoons, 6 dessert spoons, 6 forks, butter knife and sugar shell.



(Silverware—Street Floor.)

Colonial Spreads

Full Size—Reversible Style

$1.98

Regularly $2.98

Just 70 of these lovely Colonial Spreads are offered at this low price. All are guaranteed colorfast. Buy several now and save.

(Second Floor.)

Belfort Sheets

81x99-In. Size, Special at, Ea.

96c

Regularly $1.39

Belfort Sheets are made with full bleached sheeting and are hand torn before hemming. Guaranteed for 2 years. Replenish your supply now at this substantial saving.

(Second Floor.)

...!



94c

...g Way When ...ese Novelty

...CLOTHS

...regular price! Something ...reakfast and informal en... ...nen Tablecloths in novelty ...ed . . . others are hemmed. ...4x70-inch and 60x80-inch

.....each, 10c

...sant ...oths ...pure Linen ...ths in solid ...l green ... Hemmed $2.59

Huck Towels

All pure Linen Huck Towels, all white or white with borders or red, blue or gold. 17x30-inch size; hemmed. Each.. 22c

(Linens—Second Floor.)

...t of Sterling

...WARE

...by Alvin Silver Co. ...rice $66.75—Now



(Silverware—Street Floor.)

Colonial Spreads

Full Size—Reversible Style

$1.98

Regularly $2.98

Just 70 of these lovely Colonial Spreads are offered at this low price. All are guaranteed colorfast. Buy several now and save.

(Second Floor.)

Belfort Sheets

81x99-In. Size, Special at, Ea.

96c

Regularly $1.39

Belfort Sheets are made with full bleached sheeting and are hand torn before hemming. Guaranteed for 2 years. Replenish your supply now at this substantial saving.

(Second Floor.)

NRA WE DO OUR PART

STIX, BAER & FULLER

A STORE-WIDE SALE DEDICATED TO ACTION!



Typical Gown-Room FROCKS

—Something to Get Excited About When They're So Specially Priced!

$22

Note the jacket-dress with its sheer white blouse of corded mousseline, made lovelier still with crisp ruffles and a big rhinestone pin! Look again at the jacket-frock of navy crepe (the jacket made double) with crisp dotted taffeta for the blouse and trimmings! Others just as distinctive . . . in printed crepes, print-and-plain combinations. For misses and women.

(Gown Room—Third Floor.)

Thrills for the Thrifty! SUITS

The Distinctive Kind You Never Expected to Find for a Mere

$23

Forstmann tweeds and plain woolens divide honors in this group . . . and the styles do full justice to the fine fabrics! You'll find sportsy swagger-coat, windblown, belted, and straight-coat styles . . . as well as others made formal with wolf cuffs. All in all, an opportunity you can't afford to miss! Navy and pastels.

(Suit Shop—Third Floor.)

You'll Save On Spring Coats

and Carry Off a Prize Fashion, Too! Hundreds at

$14.85

Heard about the Hollywood Wrap-Coat? . . . well here it is, in all its 1934 smartness! Other types, too . . . in colorful tweeds and plain wool crepes, with windblown revers, belted or straight lines, stitched trimmings, and fine tailoring, of course!

For Women & Misses

(Coat Shop—Third Floor.)

Flocks of Gay Spring Frocks

and What Bargains They Are! Better Get Yours Monday

$9.55

Take a tip from those in the know . . . and settle ALL your Spring Dress problems now. There are tailored types, jacket Frocks, lingerie-trimmed dresses, and others with afternoon formality. In 1934 prints, moss crepes, and heavy sheers!

14-20, 34-44, 16½-26½

(Third Floor.)

Tweed Suits in Spring Pastels

They'll Get You Ready for a Smart Season . . .

$14.85

A lucky break for you . . . when silk-lined Tweed Suits in lively Spring colors are so greatly underpriced! Breezy windblown, flared, belted or straight in smart lengths. Included are navy wool Crepe Suits in dressier types you'll adore.

Misses' Sizes

(Suit Shop—Third Floor.)

The More Neckwear



The Merrier Your Wardrobe—These Are

$1.59 Each

Made to Sell for $1.98 and More

Laces, organdies and mousseline de soie . . . in the newest and smartest styles for Spring wear. Specially purchased from one of New York's leading neckwear manufacturers.

(Street Floor.)



Headliners! New Spring Felts

It Took Some Tall Talking To Get Them for You at

$3.50

Breton sailors, high-back and sports brim, shovel brim and Fedora styles . . . in black, brown, navy, beige, gray, lettuce, dragon green, red, powder blue and white! 21½ to 23 inch head sizes.

(Third Floor.)

75c Aimcee Hair Nets

Single or double mesh in cap or fringe shapes. All shades gray and white; (limit 2 dozen) Dozen..... 49c

(Notions—Street Floor.)

Buy 25—5c Fountain Checks

Buy them now and use them at any time at our Soda Fountain for lunches, drinks and sandwiches... 25 for $1.00

(Street Floor.)

39c Filet Lace Pieces

You'll find many uses for them; in cedar and green shades; 37x37 inches; round or square 29c

(Street Floor.)

Mousseline de Soie

Fashion's loveliest . . . for evening frocks and charming blouses; white colors; reg. $1.25; yard..... $1

(Street Floor.)

69c Bretonne Edges

Wide Bretonne Lace Edges, in cream shade so desirable for jabots and bows; yard 39c

(Street Floor.)

Lapin Scarfs for Spring

Wear them with suit, frock or coat . . . white, tan, brown, cocoa, black and leopardine..... $3.98

(Street Floor.)

$1 Cotton Allovers

In Midi of twine, Kordo weaves, and other effects, smart for dresses, blouses; 34 to 36 in. wide; yd., 75c

(Street Floor.)

Lapin Cape Collars

The standing collar is new on these Lapin (dyed Coney) Capes, in white, black, cocoa, brown, gray..... $8.50

(Street Floor.)

Milk Chocolate

Hershey's; large broken pieces... 6 Lbs. for $1

(Street Floor.)

Palmolive Toilet Soap

At a big saving... dozen..... 58c

(Street Floor.)

Girls' Silk Slips

Built-up shoulders; sizes 2 to 14..... 88c

(Second Floor.)

Boys' 50c Golf Socks

Turndown elastic tops, ⅞ length 29c

(Fourth Floor.)

Boys' $1.98 Sweaters

All-wool; in new Spring colors; 28-36 $1.59

(Fourth Floor.)

Men's Broadcloth Shirts

All pre-shrunk; white and colors; each $1.85 ..... 3 for $3

(Street Floor.)

Men's Broadcloth Pajamas

Coat, middy and collar styles..... $1.19

(Street Floor.)

Men's Shirts and Shorts

Well made. Regularly much more than..... 29c

(Street Floor.)

ACTIVITIES OF BOY SCOUTS

SCOUT FUND CAMPAIGN TO OPEN MARCH 5

Organization Dinner to Be Given Tomorrow at Second Presbyterian Church.

The first step in the Boy Scout campaign for funds which will be held next month takes place tomorrow night when 75 of the older scouts will attend an organization dinner at Second Presbyterian Church, Taylor avenue and Westminster place. These scouts will form a group which will give three-minute talks in St. Louis churches on Scout Sunday, March 4.

The scouts will get some coaching in public speaking tomorrow night from high school debating coaches who will attend the dinner. The Rev. J. W. MacIvor, pastor of the church, will make the principal speech. Scout officials from headquarters will instruct the boys in the facts they should know about the finances of the council.

The campaign for funds will begin on March 5 and will close on March 14, when a victory dinner will be held. Reports on the progress of the drive will be made several times during the week by the canvassers. The scouts were formerly members of the Community Fund but are not now.

The campaign for funds will be the second large mobilization of the scouts in the city this year. Yesterday they gathered at the Fox Theater to hear an address by President Roosevelt over the radio in which he enlisted their aid in a "national good turn."

Troop Notes

Troop 57, Wyman School, held a parents night last Friday at which the scouts put on a program under the direction of Scoutmaster Doyen and Assistant Scoutmaster Muchmore. Merle D. Shippey, camping director, gave his illustrated talk on the Irondale Reservation.

Eugene B. Kelly is the new scoutmaster of Troop 77, which meets at Tower Place Presbyterian Church. Harry Heuermann is the new leader of Troop 97, St. Agnes Catholic Church.

Troop 160, Emanuel Methodist Episcopal Church, has discarded the idea of patrols and is now organized into two tribes, one under the leadership of an assistant scoutmaster.

The Senior Scout Service Club of Troop 75, which is composed of scouts of star rank or higher, held an outing at Deuces Wild Club on the Big River near Eureka, Mo., recently. The outing was the first of a series for the club.

Troop 98, St. Roch's Catholic Church, put on a program for the scouts of Macon, Mo., in the Macon High School auditorium last Saturday. Included in the program were selections by the troop choir, the troop's play, "Mightier Than the Sword," several short skits and scout demonstrations.

Troop 14, Alhambra Grotto, performed the investiture ceremony for Troop 249, Mason School, last Friday. That night members of the troop also presented the colors at the Ladies' Auxiliary meeting at the Grotto.

Orville Brauss, John DeRities, Frank Giese, Bruce Morris, and Franklin Knight were invested into troop 114, Baden School, at a court of honor held last Friday night. Service stars were presented as follows: Russell Burbach, Ralph Kinder, Robert Murry, Jack Rice, Sam Jones, Herman Nix, Pete Sheehan, and James Werner, one year; James Brown, Earl Hubbman, Robert Knight and Bill Wachsler, two years; Ernest Muth, three years; Gene Thomas and Douglas Willott, four years; Woodrow DeNomy, Leonard Richman, and Harry Wachsler, five years; and Maurice Brouse, seven years. Ten scouts were advanced in rank and 10 received merit badges.

Webster Groves Troop 14, South Webster Sunday School, celebrated its tenth anniversary last Sunday with a troop court of honor presided over by Scoutmaster Kenneth M. Coggeshall, who was presented with a 10-year veteran's badge and the Scoutmaster's key. Five Scouts received the eagle badge and every Scout in the troop was presented with some achievement award. More than 200 parents and friends attended.

ADDRESS ON CLEAN AIR

Smoke Abatement Expert to Speak in St. Louis Feb. 20.

H. B. Meller of Pittsburgh will address the Citizens' Smoke Abatement League and others interested at luncheon at Hotel Statler Feb. 20 on the subject, "Clean Air, an Achievable Asset." He is head of air pollution investigation for the Mellon Institute of Industrial Research and chief of the bureau of smoke regulation of the Pittsburgh Department of Public Health. He is regarded as one of the foremost authorities on smoke abatement.

Officers of the league, headed by Paul Bakewell Jr., are being assisted in planning the luncheon by the Clean Air Committee of the General Council of Civic Needs and a group of women. Charles Nagel and W. T. Nardin are expected to speak at the luncheon.

ROUTED BY FIRE IN FLAT

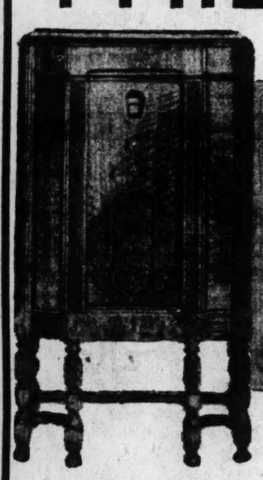
Tenants Driven to Street with Temperature at 14 Above.

Tenants of a four-family flat at 4931 Parkview place fled in hastily donned attire when fire broke out in the basement of the building at 2 a. m. yesterday. The temperature was 14 degrees above zero.

The fire, starting in rubbish, caused $500 damage. The tenants are: Dr. Frank Greider, Dr. Charles Clark, Roland Pueser and Mrs. Sarah Salomon.

STIX, BAER & FULLER
GRAND-LEADER

$12.50 For Your Radio or Phonograph on This
New 1934 Model
PHILCO



$5.25 DOWN DELIVERS IT!

Regardless of the age, type or condition of your present radio or phonograph, we will give you this liberal trade-in allowance on a new Philco until further notice. New type Philco tubes, short wave to 4000 kc., 4-point tone control, oversize dynamic speaker, shadow tuning and beautiful 6-leg cabinet.

Phone CEntral 6500 for Free Demonstration in Your Home

(Radios—Fourth Floor.)

STIX BAER & FULLER

A STORE-WIDE SALE DEDICATED TO ACTION!

Stand By for Modernette Shoes



. . . Spring Styles Regularly $6.00, for
$4.65

1934's smartest . . . for afternoon and street costumes! In black, brown, blue and gray kid . . . and remember, they'll be $6 after the sale is over! Better choose several pairs.

(Second Floor.)

$5000 WORTH OF HICKORY SANITARY GOODS
1/2 SAVINGS OF AND MORE

A Special Purchase of the Entire Surplus Stock of Samples, Brings You the Remarkable Savings on These Celebrated Products!

79c Garter Belts, narrow and medium width, in a variety of styles. In flesh color..... 39c

$3.98 Reducing Girdles; heavy quality silk-covered brocade with satin trimming..... $1.89

$1.75 Wide Girdles, step-in and hook styles, with attached hose supporters. All sizes..... 79c

$1.29 Medium Girdles; a large variety of styles in medium size. Wide Girdles also included at.. 59c

59c Sanitary Aprons; gum rubber Aprons in medium and large sizes. Plain and lace trimmed..... 29c

Sanitary Aprons; lightweight Aprons of rubberized silk. Plain and lace trimmed..... 49c

79c Step-Ins and Bloomers; voile and rayon models; plain or lace trimmed; flesh and peach shades..... 39c

$1.49 Step-Ins and Bloomers; rayons, mesh fabrics, Lastex and crepes in plain and lace trimmed 69c

39c Sanitary Belts; narrow and wide adjustable Belts of all elastic, priced at..... 19c

59c Sanitary Belts; favored narrow adjustable Belts in all sizes..... 29c

25c Sew-Ons; garters to sew on to your girdle or garter belts, priced at..... 10c

39c Sanitary Aprons — gum rubber; plain or lace trimmed; flesh color 19c

(Notions and Thrift Avenue, Street Floor.)



Look! Men's New Spring Oxfords

They Have a Perfect Score in Style, Quality and Value at

The newest Spring styles made, made of excellent imported and domestic calfskin leathers. Straight and wing tip patterns on medium or narrow toe lasts. Brown or black. All sizes.
$3.65

(Men's Store—Street Floor.)

Now's the Time to Buy Silk Lingerie



Slips, Gowns, Panties, Dancettes and Teddies Grouped for the Sale at One Low Price
$1.59

Get your share of this lovely crepe de chine lingerie—at this very low price. Strictly tailored or trimmed styles with Alencon-type laces. All are bias cut . . . but slips come in both bias and silhouette styles. Slips, sizes 34 to 44 . . . Undies, all regular sizes.

Silk Undies — Lace-trimmed Silk Slips . . . tailored and lace-trimmed silk Teds, Dancettes and Panties. A grand variety of styles at..... $1.00

$2.98 Nighties — Lovely crepe de chine Nighties, with the newest shoulder and neckline conceits. Tailored or trimmed with imported laces... $1.98

Cotton Gowns — Handmade Porto Rican and Philippine Gowns and fine cotton crepe. Buy them now at the special price of—each..... 79c

$1.00 Undies — Superfine Rayon Vests; regular and extra sizes . . . Bloomers, Step-Ins and lace trimmed bandeaux. Choice at, each..... 59c

$1.50 Undies — Rayon Slips with panels . . . Chemises with flare or banded knees. Combinations with bias tops; also "Chiffonette" Step-Ins and Lacy Gowns..... 79c

(Second Floor and Thrift Avenue, Street Floor.)

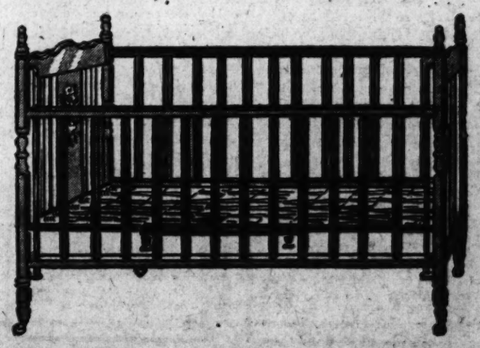
Get Yours—Just 100 Cribs for Babies

All We Could Get to Sell at This Amazingly Low Price
$8.98

Made to Sell for $11.98

Here you are, parents, a great big value for very little people. Large, sturdily constructed Cribs with drop sides and link springs. Enameled in maple, ivory and green...with head and foot panels decorated in floral patterns. This is baby talk...but the comparative price is grown-up in any language.

(Stork's Nest—Second Floor.)





2-Lb. Valentine Candy Special

Order Yours Now at This Low Price
89c

A beautiful red heart box filled with a tempting assortment of chocolates . . . fresh from our candy kitchens.

1-Lb. Satin Heart Filled with Supreme Chocolates..69c
2-Lb. Valentine Heart Box filled with Hard Candy..69c
Assorted Salted Nuts, pound 39c
(Candy Shop and Thrift Avenue, Street Floor.)

Hot Tamales & Peanut Butter

20-oz. size Derby Hot Tamales and one 6-oz. Derby Peanut Butter..... Both for 19c

Campbell's Tomato Soup.....4 Cans for 25c
Libby's Midget Sweet Pickles; pint jars....2 for 45c
Mount Whitney Colossal Ripe Olives; pint, 3 for $1
(Delicacy Shop—Street Floor.)

Layer Cake — Valentine Layer Cake . . . 3 fluffy white layers, appropriately iced and decorated..... 54c

Eclairs — Chocolate Eclairs, filled with delicious whipped cream and topped with chocolate icing.. 6 for 39c

(Bake Shop—Street Floor.)

Stix

TOT

654 IN A



130 Regular $4.95 $
116 Regular $5.95

Coats of Deland's polo novelty materials . . . wi ning styles with berets pastel color Coats with sizes 1 to 6 in the group.



All are heatproof per side is white side is green heav any size up to round. Paper pat Section, or bring your table.

Orders Filled Mail Orders by Pattern

200 130

Aceta — Ro

All the Newest Colors and Navy, Black, White

Be here when Rough Crepes low price. Yo combinations



Stix, Baer & Fuller • Downstairs Store

TOTS' COATS

654 IN A SENSATIONAL SALE



50 Regular $2.95
100 Regular $3.95
$1.95

Quality as well as price is outstanding in this group of tots' new Spring Coats—all of them are fully lined—most of them have beret or hat to match. Choose from solid colors, tweeds or pastel shades. Sizes 1 to 6 in the group.

130 Regular $4.95
116 Regular $5.95
$2.95

Coats of Deland's polo, all-wool polo, novelty materials . . . wide range of cunning styles with berets to match. Also pastel color Coats with hats to match; sizes 1 to 6 in the group.

84 Regular $6.95
76 Regular $8.95
$3.95

These are samples, affording a wide selection of styles, including the famed Little Duchess Coats . . . solid colors or novelty materials; sizes 2 to 6 in the group.



THREE-FOLD HEATPROOF
(Patent Pending)

TABLE PADS

All are heatproof and waterproof . . . the upper side is white and is washable, the under side is green heavy cotton flannel. Made for any size up to 48x65 inches or 54 inches round. Paper pattern furnished in our Linen Section, or bring your own pattern of half your table.

Made to Order
$3.90
Extra Leaves up to 12 Inches; $1.00 Each

Orders Filled Within Two Weeks—Mail Orders Must Be Accompanied by Pattern of Half Your Table

2000 Yards Are Reg. $1.00
1300 Yards Are Reg. $1.59

Acetates and Rayon — Rough Crepes —

All the Newest Colors and Navy, Black, White

59c

Chalky Finish . . . All in the Desired 39-Inch Width

Be here when the selling starts Monday morning at 9 for these Rough Crepes are sure to go in a hurry at this marvelously low price. You'll want it for fashioning smart frocks, blouses, combinations and sports wear.



EXTRA—MONDAY
9x12 FOOT

$33.75 AMERICAN ORIENTAL RUGS

Their Colors Are Woven Through the Back . . .
$24.68

Homemakers! If you're seeking an American Oriental Rug at a substantial saving, don't overlook this group. They are not only beautiful, but will wear. Richly colored effects in splendid reproductions of imported Rugs. Ends are fringed.

Buy on Convenient Payment Plan



SALE OF 5600 PASTEL COLOR BATH TOWELS

22x44 INCHES
—REVERSIBLE—
MADE TO SELL FOR 59c

29c

Made up when cotton was selling at six cents a pound. Now it is more than 12c even without the process tax. That's why you can save 30c on each Towel. They are the soft, spongy kind, very absorbent. Made of extra heavy double thread — all are reversible colors — have fancy, woven Jacquard borders.

Green and White
Orchid and White
Peach and White
Blue and White

Mail and Phone Orders Filled

FACE CLOTHS
Pastel Colors
3 for 25c
12x12 inches, in orchid, peach, green and blue; made to sell for 12½c.

Sale! 6000 LUSTROUS BROADCLOTH SHIRTS

Superfine
LABORATORY TESTED
GUARANTEED
NON-SHRINKABLE

Guaranteed Shrinkproof and Colorfast

89c

Test Registration Label Filed in Bureau of Standards, U. S. Department of Commerce, Washington, D. C.



At last, a Shirt that men can trust, for these Superfine Shirts are guaranteed not to shrink, the size will remain the same . . . and in the colored ones, the exclusive Nafal process assures you of the true color for the life of the Shirt. The fine broadcloth of which they are made, was woven of staple yarns and pre-shrunk by an expensive process so exact that laboratory tests show the variance to be negligible, that's why we can guarantee them not to shrink. However, mere words cannot do full justice to Superfine Shirts. We ask you to come and see them, compare them with Shirts that you've paid much more for, then use your own good judgment. Buy in this sale and save 40c on every Shirt.



NAFAL TESTED FAST COLORS

Exclusive Nafal Fast Colors, sponsored by Pease Laboratories—Approved by the National Association Dyers and Finishers. Look for the Acorn on every colored, Superfine Shirt.

Collar Attached in White, Blue, Gray Green and Tan

Made true to proportions to insure perfect fit . . . curved armholes, plaited sleeves, plaited back; one-piece collar, one-piece yoke, gusset at side hem to prevent ripping; full body, long tail.

Complete Sizes

All sizes 14 to 17 with sleeve lengths 33 to 35.

EVERY SHIRT IS CELLOPHANE WRAPPED

Wash Fabrics

New Printed Shirtings
19c quality — good, serviceable Shirtings in a host of attractive patterns and colors; 36 inches wide. All fast color.
13c

29c Printed Broadcloth
Wide selection of colorful prints on fine quality, softly finished broadcloth; 36 inches wide; fast color.
15c

White Goods Remnants
Including pique, novelty weaves, rayon mixtures, fine lingerie weaves, etc.; 36 inches wide; desirable lengths.
19c

Sale—Ingraham Movement

ALARM CLOCKS



Choice of 8 Styles
98c





Variety of Ornamental Styles.
Pedestal type or flat base.
All with plunger type alarm cut-off.
Guaranteed for one year.
Many with two-tone metal dial.
Styles with nickel or copper trim.
Black, rose, green, blue, brown, ivory and nickel.

Phone Orders Filled



JEFFERSON BARRACKS

Social Items From the Army Post

MISS Dorothy Krueger, daughter of Col. and Mrs. Walter Krueger, departed Sunday, with her house guests, Mrs. Praeter and Miss Jane Barton, for Kansas City, where she is the guest of her cousin, Miss Jane Barton.

The post bridge club held its third meeting of the year Friday evening at the Officers' Club.

Lieut. and Mrs. William H. Arnold, and their children, Betty, Emily, and Howard, who have been at Jefferson Barracks for three years, departed Monday for San Francisco, whence they will sail aboard the Army transport, "President Grant", for Lieut. Arnold's new station with the Fifteenth Infantry at Tientsin, China.

Mrs William H. Irvine entertained Saturday, in honor of her daughter, Peggy's fifth birthday. The guests were Joan Brown, Barbara Steinmeyer, Joan Boyer, Patricia Boyer, Barbara Jean Allen, Joan Johnson, Eleanor Trett, Lois Urquhart, Bitsey Irvine, Thomas Smith and James Summersett.

Mrs. Oral E. Clark was the luncheon guest last Wednesday, of Mrs. Walter Diehl of University City.

Chaplain Edward L. Trett and his father, John R. Trett, have been spending two weeks visiting relatives in Cambridge, Kan.

Lieut. Col. Oral E. Clark, who is on temporary duty with the Civilian Conservation Corps, as district commander at Granite City State Park, Makanda, Ill., spent last weekend with his family at the post.

A dinner was given by Mrs. Harry Kirsner, at her quarters, Friday evening preceding the meeting of the post bridge club. Covers were laid for eight. The table was decorated with a centerpiece of red and white carnations. Red candles in silver holders lighted the table, and several small tables, centered with red carnations in vases, were in the living room. The guests were Col. and Mrs. Walter Krueger, Maj. Tadeo Teragaki, Maj. and Mrs. Thomas L. Smith, Maj. and Mrs. Thomas R. Reagan, Capt. and Mrs. LeRoy McGraw, Capt. and Mrs. Aubrey J. Bassett, Capt. and Mrs. Paul R. Brickey, Lieut. and Mrs. John H. Judd, Lieut. and Mrs. John T. Vestermeier and Lieut. and Mrs. Walden B. Coffey.

Capt. and Mrs. Aubrey J. Bassett are spending several days with friends at Joliet, Ill. Capt. Bassett has recently received orders for station with the Sixty-fifth Infantry in Puerto Rico. He will sail from New York on June 21.

Mrs. John T. Westermeier entertained informally Thursday afternoon at bridge and tea for Mrs. Perry L. Boyer, Mrs. Oral E. Clark and Mrs. Walden B. Coffey.

Miss Charlotte Cotton and Miss Clara Reagan attended a rehearsal of the maids of honor and their escorts for the United Daughters of the Confederacy ball Thursday evening, in the Gold Room of Hotel Jefferson.

Maj Tadeo Teragaki of the Japanese army was host at a dinner last Sunday evening at Hotel Chase. The table decorations were Japanese. Red candles lighted the table, and the ice cream was molded with a Japanese flag in the center. The guests were Miss Ruth Daugherty, Miss Margaret Stevenson, Miss Thelma Brookman, Miss Otillia Brouk, Miss Ethel English, Miss Katherine McKenna, Miss Betty Ann Burney, Miss Maxine Cannon, Miss Ruth Baker, Lieut. William Harris, Lieut. Louis Truman, Lieut. William Hall, Lieut. Herman Kaesser, Lieut. Orrin E. Hurlburt, Lieut. Lawrence K. White, Lieut. Andrew H. Stevenson, Lieut. Roscoe Huggins and Lieut. Charles Carrell.

Lieut. William H. Harris, who will sail for duty with the Hawaiian Department in May, will leave the post March 1 to spend a two-month leave with his mother in St. Louis.

Lieut. John H. Judd has received orders transferring him to the Quartermaster Department. He will be assistant to the post quartermaster at Jefferson Barracks.

Ted Skinner returned to the garrison Thursday from San Antonio, Tex., where he visited friends for several weeks.

Lieut. Charles A. Dodson, of the Medical Reserve Corps, left Tuesday for temporary duty with the Civilian Conservation Corps at Springfield, Ill.

Miss M. Nolan arrived Monday from Hot Springs, Ark. She will be on duty at the Post Hospital.

Miss G. Steinbourge departed last week for Montana, where she will be on duty with the Indian Service.

Mrs. Nels Louis Soderholm and her son, Nels Louis Jr., left Friday morning for Rock Island, Ill., where they will spend the week-end with Capt. Soderholm, who is on temporary duty as district commander of the Civilian Conservation Corps at Camp Black Hawk.

Dr. W. C. Gibson returned Wednesday to the Veterans' Hospital after several days' stay in Washington.

Mrs. W. C. Gibson and Mrs. Clifton H. Smith were hostesses at luncheon last Wednesday at the Missouri Athletic Club, for the hospital monthly bridge club.

Engaged



—Zahn Photo.

MISS JO McCARTHY, daughter of Mrs. Lee McCarthy, 2900 Converse avenue, whose engagement to Harry Ekins of St. Louis was announced at a tea yesterday.

ENGAGEMENTS And WEDDINGS

ANNOUNCEMENT of the engagement of Miss Ilda Schray, daughter of Mr. and Mrs. Emil Schray, 4101 Pennsylvania avenue, and Charles A. Marien Jr. of Washington, D. C., formerly of St. Louis, son of Mr. and Mrs. Charles A. Marien, 3539 Connecticut avenue, was made at a tea given by Mr. and Mrs. Schray for 75 guests at their home last Sunday.

The rooms of the Marien home were decorated with spring flowers. Those who served at the tea table were: Mrs. L. A. Ramsey, Mrs. K. P. Marien, sister-in-law of the prospective bridegroom, Miss Mildred Geller, Miss Mabel Woody and Miss Florence Eltman. Each young woman who served was presented with a shoulder bouquet of gardenias and each guest was presented with an old fashioned bouquet of sweet peas, to which were attached the names of Miss Schray and Mr. Marien.

Miss Schray is a member of Sigma Epsilon sorority and Mr. Marien a member of Beta Phi Sigma fraternity.

The engagement of Miss Louise Berger, daughter of Mr. and Mrs. F. A. Berger, 7606 Teasdale avenue, and Otto P. Rost, son of Mr. and Mrs. Otto Rost, 2400 Palm avenue, was announced at a tea yesterday afternoon at the home of her parents.

Miss Berger is a graduate of Washington University and a member of Gamma Phi Beta sorority. Mr. Rost is a graduate of Kansas University and a member of Delta Tau Delta fraternity.

The engagement of Miss Vera Deremiah to Elmer H. Wavering of Chicago, was announced yesterday afternoon at a bridge luncheon given by Miss Deremiah's sister, Mrs. Ralph W. Morrison, 6316 Tholozan avenue. Miss Deremiah is the daughter of Mr. and Mrs. Bert F. Deremiah, formerly of St. Louis. She is a graduate of Harris Teachers' College.

Mr. Wavering is the son of Mr. and Mrs. B. R. Wavering of Quincy, Ill. He attended George Washington University in Washington, D. C.

The announcement was disclosed by silhouettes of the couple. The table decorations were red roses and white sweet peas. Ivory tapers lighted the T-shaped table which seated 24 guests.

No date has been set for the wedding.

The engagement of Miss Edith Gildehaus, daughter of Mr. and Mrs. F. J. Gildehaus, 3849 Botanical avenue, and Dr. Marshall R. Werner, son of Dr. and Mrs. H. R. Werner of Akron, O., was announced last night at a bridge party given at the home of the prospective bride. The announcement was made when her two nieces, Marilyn and Georgia Lee Miller, presented each guest with a red rose to which was tied a small card bearing the message.

Miss Gildehaus attended the University of Missouri and is a graduate of the Wilson Kindergarten School. She is a member of Alpha Chi Omega sorority. Dr. Werner attended Akron University and is a graduate of St. Louis University Medical School. He is a member of Phi Rho Sigma Medical fraternity. The wedding will take place in July.

The wedding of Miss Cecelia Pisarkiewicz, daughter of Mr. and Mrs. Stanislaus Pisarkiewicz, 1501 Monroe street, to Adam Strzelec took place yesterday morning at 8 o'clock at St. Stanislaus Kostka Church. The ceremony was followed by a reception at the home of the bride's parents.

Mr. and Mrs. Edward Abrams, 5939 Maple avenue, announce the engagement of their daughter, Miss Rina Abrams, to Edward Dolgin, son of Mr. and Mrs. Samuel Dolgin, 4618 Gravois avenue.

To Speak on Spanish Revolution.

John Langdon-Davies, author and newspaper foreign correspondent, will speak on "The Spanish Revolution and After" at Soldan High School at 8:15 o'clock Tuesday evening, under auspices of the Washington University Association.

East St. Louis

ANNOUNCEMENT has been made of the engagement of Miss Jo McCarthy, daughter of Mrs. Lee McCarthy of 2900 Converse avenue, to Harry Ekins, son of Mr. and Mrs. Walter R. Ekins of 1114 Dover place, St. Louis. The announcement was made yesterday at a tea at the home of Mrs. H. L. Voss, 11 Eighty-eighth street, Belleville. Assisting Mrs. Voss were Miss Dorothy Cartwright, Miss Virginia Rose Ames and Miss Gladys Ekins of St. Louis. There were 75 guests. No date has been set for the wedding.

Mr. and Mrs. Bruce A. Campbell of Oak Knoll will depart today for a visit of two weeks in New York City and Washington, D. C.

Mr. and Mrs. Roy Stephens Faddis of 708 Post place have announced March 3 as the date for the wedding of their daughter, Miss Irene Faddis, to William Lloyd Ball, son of Mr. and Mrs. William L. Ball of Mertzen, Tex.

Miss Faddis was graduated several years ago from the University of Missouri. She is a member of Phi Mu sorority. Mr. Ball was graduated in 1929 from the University of Missouri. He is a member of the Pi Kappa Alpha fraternity.

Mr. and Mrs. James E. Parham of Signal Hill boulevard have departed for Miami, Fla., where they will spend several weeks.

Mrs. C. G. Derleth of St. Louis was hostess to the Matrons' Club at a bridge luncheon Thursday at the home of Mrs. C. C. Meints, 1320 Pennsylvania avenue. The guests were Mrs. M. M. Stephens, Mrs. T. M. Carter, Mrs. J. L. Van Ness, Mrs. George F. Stapleton, Mrs. Alvin C. Carpenter, Mrs. Glenn May, Mrs. John A. Campbell, Mrs. L. C. Haynes, Mrs. Stephen D. Sexton Jr. Mrs. Paul S. Abt, Mrs. Al Keechler, Mrs. Frank Bowman and Mrs. R. W. Sikking.

Mrs. G. Locke Tarlton of Signal Hill boulevard will entertain 70 children at a party Saturday afternoon at the St. Clair Country Club for her daughter, Betty Jane.

Miss Helen Fitzsimmons of the Charlton Apartments entertained at a bridge party at her home Friday evening complimenting Mrs. Cecil Maxey Smith of Evanston, Ill., who is the guest of her parents, Mr. and Mrs. Al Harper of 1318 Baugh avenue. The guests: Miss Esther Reeb, Miss Nell Mulberry, Miss Lorraine Marchand, Miss Winifred Halpin, Mrs. George Michael and Mrs. Lawrence Mulconnery.

Mr. and Mrs. Edward C. Rigden, 813 North Twenty-fourth street, will return today from a visit of several days in Chicago.

Miss Jule Schroeder, 1513 North Forty-second street, entertained her bridge club at luncheon Thursday.

Mrs. Russell E. King and Mrs. Roland L. Schmidt will entertain Saturday afternoon at a bridge luncheon at the home of Mrs. King at 1806 North Park drive complimenting Miss Irene Faddis who will be married next month. Miss Janet Smith, 707 North Twenty-third street, will entertain at a bridge party Wednesday evening for Miss Faddis.

Mrs. Charles Patterson, 1753 North Thirty-sixth street, will entertain her bridge club at luncheon tomorrow.

Mr. and Mrs. Richard Favreau, 1803 North Thirty-eighth street, are spending the weekend in Springfield, Ill.

Mrs. Rex Sedwick of Paducah, Ky., is the guest of her brother-in-law and sister, Mr. and Mrs. Russell Orr, of Linden Place.

Miss Marian Sikking of Oak Knoll was hostess to her bridge club at luncheon Thursday.

Mrs. Victor Lukas and Miss Catherine Springer entertained their bridge club at luncheon yesterday at the home of Mrs. C. C. Meints, 1320 Pennsylvania avenue.

Mrs. Carroll Burton of Granvue drive will be hostess to her bridge club at luncheon Friday.

Mrs. Russell Beebe entertained at a bridge party Wednesday evening, complimenting Mrs. Rex Sedwick of Paducah, Ky. The guests were Miss Bernice Kurrus, Miss Clarice Ames, Miss Virginia Rose Ames, Miss Gladys Goedde, Miss Louise Boekenkroeger, Mrs. John Minton, Mrs. Herman Kurrus, Mrs. Russell Orr, Mrs. B. Ogden Cooper and Mrs. Bunn Dunham.

Mr. and Mrs. Laurence E. Miller, 1420 North Forty-third street, entertained last evening at a bridge party and buffet supper. There were 16 guests.

Mrs. William A. Allen, 423 North Fourteenth street, entertained her bridge club at luncheon Friday.

Mrs. Roy Baugh, 733 Veronica avenue, entertained Tuesday evening at a bridge party complimenting Miss Dorothy Faverty, daughter of Mr. and Mrs. C. W. Faverty, 1760 North Twenty-first street, whose marriage to Arthur Buente of Granite City, Ill., will take place this month. There were 12 guests.

Mrs. Joseph Dickerson, 1514 North Forty-second street, entertained her bridge club at luncheon Wednesday.

Mrs. James P. Flannery Jr., 4012 State street, was hostess to her bridge club at luncheon Wednesday. There were eight guests.

Miss Virginia Rose Ames, 2722 Market avenue, entertained her bridge club at luncheon Thursday.

Mrs. Lucien Moss, 4618 Lincoln avenue, entertained her bridge club at luncheon Wednesday.

Miss Louise Kurrus, 2503 Forest place, entertained her bridge club Friday evening.

A Recent Bride



—Dieckman Photo.

MRS. LESLIE A. BAYER, a bride of Feb. 1. She was formerly Miss Virginia Schieble, daughter of Mr. and Mrs. John Schieble, 1331 Midland drive, University City.

Ambassador Long Receives at Rome

ROME, Jan. 29.

MORE than 500 persons attended the reception given by the United States Ambassador to Italy, Breckenridge Long and Mrs. Long, Friday, Jan. 26, at the Villa Taverna, at which the Ambassador and Mrs. Long were assisted in receiving by their daughter, Miss Christine Long and members of the Embassy staff and their wives. The entire diplomatic corps and many high officials in Italian government and military circles were present. Among the ladies-in-waiting to the Queen who called were Princess di Viggiano, Duchess Cito di Terrecuso, Princess Colonna, Princess Sofia Borghese and Count Rignon.

Others who called were Count Volpi di Miserata, Mrs. Saxton Noble, Mr. and Mrs. Paul Manship, Alfred E. Orr, Mrs. Jane Galain Powers, Admiral and Countess Orsini, Admiral and Countess Vannutelli, Mrs. Edith O'Shaughnessy, widow of the former United States Ambassador to Mexico, and her son, Mr. Elim O'Shaughnessy, Mrs. Kerhman Kohlsaat, Miss Elizabeth Risser, Mrs. Kent Appleton, Mrs. Alexander Galt Grant, Professor and Mrs. Bastinelli, Mrs. Iddings, Mrs. Wallace, Don Rodolfo and Donna Anna Maria del Drago, Countess Dandini de Sylva, Miss Ruth Becker, Mrs. Andrew Kickey, the Hon. Francis Keene, Countess Pecci-Blunt, Admiral and Donna Eleanor Camperio, Maj. and Mme. Formigli, Marchesa Alfredo Dusmet, Prince and Princess Dusmet de Smours, Mrs. Augusta Strong, Mrs. Sydney Prince of New York; Marchesa Jean Quartotti-Peligrini, Mrs. William Shreves, the Duchess di Cesaro, Mr. and Mrs. Francis Higginson Cabot and Mr. Francis S. Drury.

SENSATIONAL NEWS!

GULISTAN RUGS

9x12-Ft. Size . . . Regularly Selling at $120

$84.50

THESE ARE NOT SECONDS. They are First Quality new patterns. Buy today while they last.



This sale is unprecedented, such an unusual opportunity should not be overlooked. These are NOT discontinued patterns, but the best selling designs known to you through Gulistan's national advertising. If you are thinking of buying a rug this year, act now.

OPEN EVERY NIGHT UNTIL 9 O'CLOCK

FRANKLIN FURNITURE COMPANY 1030 FRANKLIN AVE.

We Will Pay Your Rent!

For One Month

When You Purchase This De Luxe

3-Room Outfit

$295.00



15-Pc. Living Room, $98 Sold Separately Included are a 2-pc. bed-davenport suite, an occasional chair, end table, table lamp and shade, occasional table, floor lamp and shade, pair book ends, lounge lamp and smoker; 2 fancy pillows.

27-Piece Kitchen Sold Separately at $98.50 Whether your budget is large or small you'll be captivated with this charming kitchen group: 5-pc. breakfast set; console gas range, floor covering; kitchen cabinet; electric waffle iron; 18-pc. set dishes. Everything matches in ivory and green finish.

9-Pc. Bedroom Outfit Sold Separately at $98.50 There's smartness expressed in this bedroom grouping, consisting of a graceful bed, large chiffonobe and choice of Venetian-mirrored vanity or dresser. Included also are coil spring, mattress, vanity bench, pair boudoir lamps and bed lamp.

Sold on Convenient Terms

Our Rent Proposition to You!

Just bring in your receipt for one month's rent (not exceeding $25) and it will be credited at face value on your account, when you purchase this complete 51-piece de luxe three-room outfit. This is a marvelous opportunity for newlyweds and all who contemplate going to housekeeping. Take advantage of this opportunity now.

Open Every Night Until 9 P. M.

FRANKLIN FURNITURE COMPANY 1030 FRANKLIN AVENUE

Tune in Our Broadcast on WIL 9 P. M. Nightly

A BACHELOR GIRL'S ROMANCE



FOUR WIVES in FOUR WEEKS





Here's Bror Peterson (upper left) appearing in court to answer charges of bigamy and swindling . . . At the lower right is Mabel Pagnio, his third wife, and beside her is Lydia Fagas, his fourth . . . Standing beside Peterson is Anna Sjolen, from whom he borrowed money, and in front of her is Mabelle Carlson, to whom he was also indebted.

He Was a Fat Romeo, But His Tales of a Castle in Sweden Made His Offers of Marriage Irresistible.



Here's Bror Peterson himself, the roly-poly Lothario, who found it absurdly easy to marry four pretty women in as many weeks.

By a Special Correspondent of the Post-Dispatch Sunday Magazine

CHICAGO.

OUR wives in four weeks may be some kind of a record for a monogamous country, and perhaps Bror Peterson can extract some consolation from that. Mr. Peterson probably needs some consolation, having been thrown in jail to await trial on five charges.

It seems that Peterson neglected to free himself legally from one set of marital ties before assuming another; that he had three new domestic establishments at one time and conducted two honeymoons simultaneously.

It was not the wives, however, who delivered Peterson into the hands of the law, but a man who complained of an unpaid debt. He said he had advanced the money for one of the wedding banquets and had not been reimbursed.

Looking at Peterson, and at the four women he married, one would naturally wonder how he managed it. The four wives are young—between 22 and 25 years old—and pretty. Peterson is 44, fat and bald—hardly suited to the role of great lover. In addition, he conducted his courtships under the handicap of a shortage of funds.

The explanation apparently is that Peterson was able to invest himself with glamour and arouse hopes of future wealth with a story about an estate in Sweden. This lure was so potent, he says, that he could have led a dozen young women to the altar. The inference is that he really showed some restraint in marrying only four times a month.

THIS is the way, Peterson says, he went about finding his brides: "I'd meet some young fellow and tell him about my estate in Sweden. I could collect it only if I had a wife, I'd say. Then I would offer him $100 if he would find me a good girl who would marry me." Once acquainted with a prospective bride, Peterson pushed on to matrimony with remarkable speed.

"I didn't make much love to the girls I married," he relates. "It wasn't necessary. A man doesn't need to make love to a woman if he plans to marry her." And he says he didn't give them anything but love and I. O. U.'s. To each bride he gave a promissory note for $500, payable as soon as he could collect his Swedish inheritance.

Peterson came to Chicago last fall. He had lived in New York for a number of years, and before that in Gothenberg, Sweden. In New York he had worked as an inspector for the Interborough Lines, but also, according to police, had got into trouble once by tricking a former district attorney out of $250. It was said he had been known as Herman and Robert Peterson as well as Bror Peterson.

Landing in Chicago broke and jobless, Peterson cast about for a means of keeping himself fed, sheltered and clothed—and hit on the idea of marriage. Early in October he set out to find a wife; before Thanksgiving he had accumulated four.

The first of the series of brides was Magdalena (sometimes called Madeline) Rush. She was introduced to Peterson on October 9. He told her about his Swedish inheritance, explaining that he would have to be married to make good his claim to it. They were married November 1.

The match did not turn out successfully, and Peterson was soon on the lookout for another wife. This time he chose Loretta La Rue, and 17 days after his previous matrimonial venture they called at the Cook County marriage license bureau.

For two weeks the newlyweds lived, apparently quite happily, in an apartment near Wrigley Field, where the Cubs stage their games with visiting baseball teams. But before the two weeks were over Peterson had acquired another bride. Only six days, in fact, after he and Loretta had made their nuptial vows, he was introduced to Mabel Pagnio, and seven hours after that meeting Mabel was on the way to Crown Point, Indiana, with him to become the third Mrs. Peterson. They made the trip in a taxicab.

The day before the third wedding, however, Peterson had met a girl named Lydia Fagas. And despite the attractiveness of Mabel, he couldn't forget what a fine girl Lydia had seemed to be—cheerful, "different," a girl with "the home spirit." So, two days after the return from Crown Point, he interrupted the third honeymoon to take Miss Fagas to the Cook County bureau for a marriage license.

Of course, this sort of thing couldn't go on indefinitely. The end came one day when a couple of police detectives took Peterson into custody. They arrested him, it is interesting to note, not on the complaint of one of the wives, but at the instance of Sam Gessler, a former Lincoln Park commissioner, who said he had advanced $190 to pay for the food and drink consumed at the banquet Peterson gave in Loretta La Rue, and had not been repaid.

Peterson was not at the honor of his marriage to apartment of his fourth wife when the detectives called, but Lydia, incensed by what the officers had to tell her about Peterson's doings said she would help them find him.

"He tells me that he works nights," she said, "but he's got another wife named Mabel whom he tells he works days. The very idea! A fat, 44-year-old fellow going on two honeymoons at once!"

Mabel Pagnio, wife No. 3, also had some harsh things to say about the wedding addict. "That old philanderer!" she said. "I thought if I married him I would be sitting on top of the world. I had been out of a job, and when he told me about his estate, it sounded big enough to reach from here to Europe. But he had to be married in 15 days or lose it all, he told me."

Mabel and Lydia expressed their indignation again when they visited their mutual husband in the police station where he was locked up. "Let's see if he can take it," jeered Lydia, and she stripped off her 10-cent wedding ring and tossed it at him. "I'm with you," said Mabel, and off came her ring. Peterson tossed the rings back. "Keep 'em, girls," he said. "Let's have no hard feelings." But the girls refused to be mollified.

Questioning of the four wives after Peterson's arrest elicited the information that they had advanced small amounts of money to keep him going until he could return to Sweden and collect his patrimony. One said she had paid the taxicab fare from Chicago to Crown Point. Another reported she had advanced the money for the fourth marriage license. So four charges of operating a confidence game were placed against Peterson, and one bigamy charge was filed, the bigamy case being instituted on behalf of the fourth wife. Bonds totaling $85,000 were set.

There may always be some doubt as to Peterson's motives—that is, as to the respective parts played by mercenary considerations and romance in influencing his actions. If he sought merely financial aid, it seems strange that he didn't pay his court to women who could supply it in ample measure. It is possible there may have been many well-to-do, though older women, who would have listened eagerly to his story of a castle in Sweden, welcomed his attentions, espoused him and placed at his disposal enough money to assure him of a quite luxurious winter. True mercenaries wouldn't balk at a double chin or a few wrinkles in such circumstances.

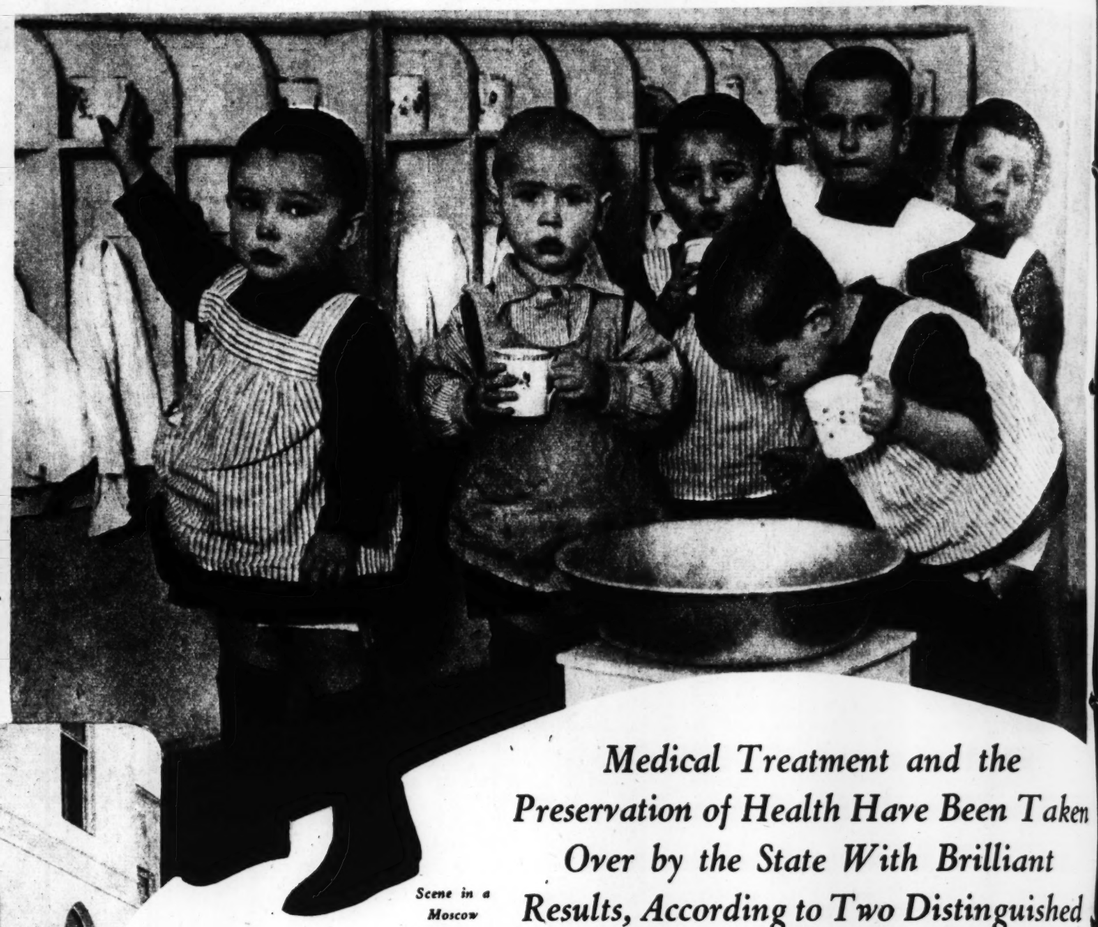
But Peterson chose young women, lissom and pretty—but not very affluent—for his matrimonal partners. There is evidence in that that the romantic side of his nature refused to succumb to his financial desires. Apparently he preferred a little money and romance to a good deal of money and no heart interest.

Looking back over his marriage spree, Peterson speaks with particular wistfulness of his fourth bride. "Lydia, the last one, was a pip," he says. "I was seeking perfection and I found it. I had meant to annul my other marriages and settle down with her. But, alas, she did not understand."

RUSSIA—the country WITHOUT a DOCTOR'S BILL



Compulsory vaccination on a collective farm in Turkmenistan.
—Photograph by Soviet Photo Agency.



Scene in a Moscow day nursery.
—Photograph by Soviet Photo Agency.



Tuberculosis Institute at Tiflis.
—Photograph by Margaret Bourke-White.

Medical Treatment and the Preservation of Health Have Been Taken Over by the State With Brilliant Results, According to Two Distinguished Observers, English and American.

By M. W. CHILDS

Of the Post-Dispatch Sunday Magazine Staff

A COUNTRY without a doctor's bill! To the average American that sounds like Utopia, an ideal state never to be realized so long as human beings are human. Yet Soviet Russia, according to the testimony of two skilled and impartial observers, one English and one American, has practically reached that goal.

What is more, the general level of health in this vast country in which medicine has been socialized is raised far above the 1914 level and even approaches the standard of countries that did not have to struggle under Russia's handicap of backwardness, such as England and the United States.

The doctors in Russia are state officials. The only exceptions are a few survivors of the old regime who still engage in private practice. The latter would constitute considerably less than 10 per cent of all the medical treatment administered. The emphasis is upon the health and well-being of the individual, apart from the profit that may accrue to the doctor from the individual's health.

This is the opinion of Sir Arthur Newsholme, distinguished British public health leader, and John Adams Kingsbury, formerly Commissioner of Public Charities of New York City and now secretary and executive officer of the Milbank Memorial Fund, which is especially devoted to the field of public health. Together they have written "Red Medicine" which has just been published by Doubleday, Doran. The book is based on an extensive investigation which Newsholme and Kingsbury made in Russia on a tour which took them from one end of the country to the other.

Throughout the two authors have tried to set down what they observed and the facts and statistics they gathered objectively, quite apart from their own prejudices and opinions. Newsholme was particularly fitted to write such a book, as he has done thorough studies of the relation between private and state medicine in the leading countries of Europe, studies which have received wide attention. Here is a summary of the present status of the doctor in Soviet Russia:

"An essential difference between the practice of medicine in the U. S. S. R. and in capitalist countries is that every doctor is a State official, and in most instances is exclusively so. A few doctors, especially older doctors, still retain some private individual practice; but their number is diminishing, and practically all the younger doctors are exclusively officials of the State.

"Each State doctor is expected to work six or six and one-half hours each working day for the State. Every fifth day he has complete cessation from work. If he is a specialist, e. g., in Roentgen ray or radium work, he may have only a four-hour day. Like every worker, he has at least two weeks' holiday annually; and he may receive longer leave if he is a specialist or for special reasons. The triennial longer leave of the rural doctors has already been mentioned. (Doctors outside the cities are expected to take a three-months leave of absence every three years to do post-graduate work.)

"Medical salaries are paid by the Government, being graduated according to work and duration of service. In some instances an increase of 10 per cent in salary is given annually; or of 20 per cent after service in special institutions.

"EARNINGS may be increased by working for two or even more institutions daily. Only in the event of a calamity can a doctor be transferred to another district without his consent. Many doctors are still overworked; and although at the public clinics special precautions are enforced to prevent hasty consultations, this overwork must tend to lower the quality of medical care.

"In Russia before the Revolution, there were approximately 26,000 physicians. In 1931, we were told, the total number was about 76,000."

The majority of medical treatment is outside the home and the reason for this is in part the overcrowding that exists today in the cities. The patient is treated in dispensaries, clinics and hospitals and "a vast amount of provision" is made for the convalescent in rest homes and sanatoria of every type. Minor ills are usually treated at the factory or institution where the individual works.

The phase of health service and medical care that centers around the factory is one of the most important in the Russian program. Every effort is made to keep the worker fit to stay on the job. The idea of the need for health, in this connection, in order to build the new Russia, is constantly stressed in health propaganda.

Regular examination of workers in a factory unit sometimes shows incipient tuberculosis. The hours of these workers are shortened to six or six and a half hours a day, from the customary seven and a half or eight. If it is deemed advisable, they are put into what are called "night sanatoria." These are often the palaces of former nobles and the rich, well equipped and staffed with nurses and a resident doctor. The worker with incipient tuberculosis comes here after his work, takes a bath, rests for an hour, is examined by the doctor, has his dinner and then is free to enjoy a brief period of recreation or reading before retiring. He is advised that his recovery will be much more rapid if he goes outside the sanatorium only two nights a week. Again, one of the chief reasons for this type of treatment is the fact that apartments and houses are so overcrowded.

Third Labor Polyclinic at Kharkov.
—Photograph by Soviet Photo Agency.

The health and well-being of children is one of the major concerns of the Soviets say the authors of "Red Medicine." They stress the extreme care taken against infections and the thorough inspection of the home if the child is found to be verminous or malnourished. A general impression of the results of the Soviet method of child rearing is:

"THE training the children receive is a most valuable function of the centers. Each child is kept scrupulously clean. Infants are encouraged in appropriate exercises. Regular habits as to natural functions are inculcated. Instruction in the proper use of modern sanitary facilities is given as soon as the child is old enough to use them. The older children are treated on the principle that nothing must be done for them which they can do themselves. They wash themselves, help to lay tables, and put their toys away after playing. Each child has his own towel, glass and toothbrush. . . .

"The creeches, kindergartens, open air and other schools and summer camps have to a very great extent taken over from parents the care of their children. Such transfer of responsibility applies even more to older children and youths of both sexes, for whom forms of club life have become fairly general. This is a new feature in proletarian life.

"In other countries there are boarding schools for children of the middle and upper classes, and in some countries there are meager arrangements for very poor children to be boarded out during a part of the holidays in the country or at the seaside. The Russian arrangements of a similar kind are on a very large scale. These arrangements are highly beneficial; the quality of the provision made for the hygienic and medical care of infants bears comparison with any similar arrangements in Western countries, and in quantity it is vastly greater."

This separation of parent and child is not done by any arbitrary formula. It is merely considered to be in the best interests of the child. There are exceptions:

"A feature of the Babies' Hospital is the system of glass cubicles for isolation of children developing temperatures, and with provision in every case for nursing mothers. In the majority of cases seen by us in the Babies' Hospital the mother was with the baby. Discussing with us at some length the merits of this plan, the doctors insisted that the practice of having mothers stay with their babies hastened recovery of the infants and in many cases saved their lives."

An individual may choose his own doctor under the Soviet medical system. If he goes to a clinic, for example, and prefers a certain doctor, he may have to wait a time for that doctor, but the point is that he does have a right to choose. He may name the particular doctor whom he wants to perform an operation. Likewise, the workers in a factory may criticise the health service or they may criticise, to the chief of the medical service, an individual doctor. And the workers frequently exercise this privilege of criticism through the "wall newspapers" which are a feature of every factory—a space where frank criticisms of every phase of factory life may be written up by anyone in the factory.

Each factory, the authors record, is in process of becoming a health center. Besides the regular workers' kitchen at which ordinary meals are prepared, there is a special diet kitchen where special meals are prepared for workers who must have exceptional diets. There is little faking of illness to escape work, according to Newsholme and Kingsbury. But it does occur occasionally. The authors noted on one "wall newspaper" a notice that said: "Why does Comrade Aranova so often go on sick leave and will not work like the rest of us?" This was illustrated by a caricature of Comrade Aranova.

Some of the rest homes and sanatoria have retained the luxurious furnishings placed there by the former owners of the expropriated palaces. The most magnificent one visited by the two authors was Livadia, the former Crimean residence of the Czars. It is a magnificent palace set in the midst of a lovely garden high on a precipice over the Black Sea, "the paradise of workers."

They go to Livadia from various parts of Russia for visits of two weeks or longer. The palace and surrounding buildings have a capacity of somewhat more than 1500. The workers are described as "roaming about the gardens, playing games and singing, always singing to the accompaniment of the mandolin or guitar, or the balalaika, or reading, watching a motion picture, some of them resting on couches in the Czarina's bed-chamber, with its great arched plate-glass windows, framing the most beautiful picture imaginable of mountain, sea and cedars of Lebanon."

SINCE no bills are sent to private individuals, one living under capitalism may well wonder where the money comes from. It is taken out of the profits of the factories—that is, the value of the goods manufactured above what is paid to the workers. There are no private owners to pocket these profits and therefore they are turned to the use of the public good by the government. This is done, Newsholme and Kingsbury write, in part through a system of social insurance. Thus, all persons working in certain categories—and this includes the greater part of the workers in the whole country—are insured against sickness, permanent incapacity, maternity, unemployment, old age and burial. The workers do not contribute to this insurance from their wages. The whole cost is paid by the state.

A phase of the Soviet health program which particularly interested the two foreigners was the elaborate provision for sports. In Moscow alone there are 100 sports grounds. "One of our earliest visits in that city was to the new Dynamo Sport Club Stadium. Here all sports are provided for, but in football only a modified soccer is played. The open-air stadium has seating accommodation for 50,000 people, and 25,000 more can stand. All taking part in competitive sports are said to be medically examined. Special diplomas are awarded, and if a sportsman passes the tests in 22 varieties of sports he is entitled to

(Concluded on Page 7.)

CALL INT

By a Special Correspond Post-Dispatch Sunday M

WHILE the ...B not be drag any British ... him into cou any subject ... essary for th his appearan submit evide sonally or th secretaries of tatives. This was recently dem trial of Clarence Guy Gordon Ha gineer, charged with having att mail His Britannic Majesty King

As it turned out, Haddon plead extreme provocation" to the ch off with a suspended sentence b Sir Ernest Bruce Charles, a Just But prosecution of the case ca to be presented by the King, so to send his private secretaries ... were Alexander Henry Lewis Ha H. Mitchell, who testified as to c cations addressed to "His Maje and signed "Clarence G. Gordon

The actual terms of the charg were:

"Uttering, knowing the conte ter demanding money from the aces, and without reasonable or

In the letter, or rather a ser dressed to the head of the H Haddon claimed he was the il King George's dead brother, the And as the price of silence con he demanded an annuity of $ sum sufficient to enable him to house.

The claim of the would-be George, the most persistent and present-day pretenders to the was riddled by the prosecution. Charles, in his review of the c expressed the opinion that Ha claim was not so much a case culated fraud as of mental obsess binding over the accused to ke peace, instead of sending him to prison, the Old Bailey jurist imposed upon the pretender the following conditions: (1) To abstain in the future from making any statement, orally or in writing, that he is the son of the late Duke of Clarence, the eldest son of King Edward and Queen Alexandra, who died unmarried in 1892 at Sandringham, at the age of 28. (2) He shall not cause or encourage any other person to make a like statement.

Haddon accepted the conditions, promising to keep the peace for three years under two sureties the equivalent of $500 each.

The plea of guilty by the defendant came as a surprise Court, after which Justice rendered his decision, but not Sir Thomas Inskip, the Attorn eral, had completely refuted th don engineer's claim that he w son of the late Duke of Claren

Whether Haddon ever ha doubts as to his parentage doubts must have been comple moved when the Attorney- completed his presentation of for the Crown. From the ve ute that the defendant was into the world in a hill statio British Army in India up to pearance in the dock of the C ley, the Crown representative in minutest detail the activit career of the man who woul kinship with the British Royal hold. The engineer's life i South America, the United S in New York City, Boston, and Pacific Coast—and in his own as well as in France as a me the British Expeditionary For said as bare as if he had bee owed since birth.

As to Haddon's claim in re the date of his birth, the A General ferreted out a series o proving that it was false i particular. Tremblingly, as face almost ashen, Haddon hea self branded as an illegitimat but not that of the late D Clarence. He was told—if h knew before—that he was one children born to a Lieutenant of the British Army, then on in India, by a woman not his

Haddon maintained that

Clarenc at the ... Wor



...THOUT

...ent and the ...Have Been Taken ...With Brilliant ...Two Distinguished ...and American.

...that said: "Why does Comrade ...anova so often go on sick leave and ...not work like the rest of us?" ...s was illustrated by a caricature of ...rade Aranova.

...ome of the rest homes and sana... ...a have retained the luxurious fur... ...ings placed there by the former ...ers of the expropriated palaces. ...most magnificent one visited by ...two authors was Livadia, the for... ...Crimean residence of the Czars. ...s a magnificent palace set in the ...st of a lovely garden high on a ...cipice over the Black Sea, "the ...adise of workers."

...hey go to Livadia from various ...ts of Russia for visits of two weeks ...onger. The palace and surround... ...buildings have a capacity of some... ...t more than 1500. The workers ...described as "roaming about the ...dens, playing games and singing ...ays singing to the accompaniment ...he mandolin or guitar, or the bala... ...a, or reading, watching a motion ...ure, some of them resting on ...ches in the Czarina's bed-chamber, ...h its great arched plate-glass win... ...s, framing the most beautiful pic... ...e imaginable of mountain, sea and ...ars of Lebanon."

...INCE no bills are sent to private ...individuals, one living under cap... ...italism may well wonder where ...money comes from. It is taken ...of the profits of the factories— ...t is, the value of the goods manu... ...tured above what is paid to the ...rkers. There are no private owners ...pocket these profits and therefore ...y are turned to the use of the pub... ...good by the government. This is ...e. Newsholme and Kingsbury ...te in part through a system of ...al insurance. Thus, all persons ...rking in certain categories—and ...includes the greater part of the ...rkers in the whole country—are ...ured against sickness, permanent ...apacity, maternity, unemployment, ...are and burial. The workers do ...contribute to this insurance from ...ir wages. The whole cost is paid ...the state.

...phase of the Soviet health pro... ...m which particularly interested the ...foreigners was the elaborate pro... ...on for sports. In Moscow alone ...re are 100 sports grounds. "One ...our earliest visits in that city was ...the new Dynamo Sport Club Sta... ...m. Here all sports are provided ...but in football only a modified ...er is played. The open-air sta... ...m has seating accommodation for ...000 people, and 25,000 more can ...nd. All taking part in competitive ...rts are said to be medically exam... ...d. Special diplomas are awarded, ...if a sportsman passes the tests in ...varieties of sports he is entitled to

(Concluded on Page 7.)

CALLING KING GEORGE INTO COURT

What Happened When Clarence Haddon, Who Claimed He Was the Duke of Clarence's Son, Tried to Blackmail His Sovereign.

By a Special Correspondent of the Post-Dispatch Sunday Magazine

LONDON.

WHILE the British King may not be dragged into politics, any British subject may drag him into court. At any rate, any subject can make it necessary for the King to enter his appearance officially and submit evidence, either personally or through his private secretaries or other representatives. This was recently demonstrated in the trial of Clarence Guy Gordon Haddon, London engineer, charged with having attempted to blackmail His Britannic Majesty King George V.

As it turned out, Haddon pleaded "guilty under extreme provocation" to the charge and was let off with a suspended sentence by the Honorable Sir Ernest Bruce Charles, a Justice of Old Bailey. But prosecution of the case called for evidence to be presented by the King, so His Majesty had to send his private secretaries into court. They were Alexander Henry Lewis Hardinge and Frank H. Mitchell, who testified as to opening communications addressed to "His Majesty King George" and signed "Clarence G. Gordon Haddon."

The actual terms of the charge against Haddon were:

"Uttering, knowing the contents thereof, a letter demanding money from the King with menaces, and without reasonable or probable cause."

In the letter, or rather a series of letters, addressed to the head of the House of Windsor, Haddon claimed he was the illegitimate son of King George's dead brother, the Duke of Clarence. And as the price of silence concerning his birth, he demanded an annuity of $3000 and a lump sum sufficient to enable him to start a boarding house.

The claim of the would-be-nephew of King George, the most persistent and daring of all the present-day pretenders to the royal succession, was riddled by the prosecution. However, Justice Charles, in his review of the charge, expressed the opinion that Haddon's claim was not so much a case of calculated fraud as of mental obsession. In binding over the accused to keep the peace, instead of sending him to prison, the Old Bailey jurist imposed upon the pretender the following conditions: (1) To abstain in the future from making any statement, orally or in writing, that he is the son of the late Duke of Clarence, the eldest son of King Edward and Queen Alexandra, who died unmarried in 1892 at Sandringham, at the age of 28. (2) He shall not cause or encourage any other person to make a like statement.



Clarence Haddon at the time of the World War.

Haddon accepted the conditions, promising to keep the peace for three years under two sureties the equivalent of $500 each.

The plea of guilty by the defendant came as a surprise to the Court, after which Justice Charles rendered his decision, but not before Sir Thomas Inskip, the Attorney-General had completely refuted the London engineer's claim that he was the son of the late Duke of Clarence.

Whether Haddon ever had any doubts as to his parentage, these doubts must have been completely removed when the Attorney-General completed his presentation of the case for the Crown. From the very minute that the defendant was ushered into the world in a hill station of the British Army in India up to his appearance in the dock of the Old Bailey, the Crown representative traced in minutest detail the activities and career of the man who would claim kinship with the British Royal household. The engineer's life in India, South America, the United States—in New York City, Boston, and on the Pacific Coast—and in his own Britain, as well as in France as a member of the British Expeditionary Forces, was laid as bare as if he had been shadowed since birth.

As to Haddon's claim in regard to the date of his birth, the Attorney-General ferreted out a series of errors, proving that it was false in every particular. Tremblingly, and with face almost ashen, Haddon heard himself branded as an illegitimate child, but not that of the late Duke of Clarence. He was told—if he never knew before—that he was one of three children born to a Lieutenant Rogers, of the British Army, then on service in India, by a woman not his wife.

Haddon maintained that he was born in 1889 and that the Duke of Clarence had met his mother on a visit to India some months previously. It was shown, however, that the Duke's visit to India did not occur until two months after Haddon's birth.

It was in 1929 that Haddon, as was brought out by the Crown, first began to publicize the fact that he was a "love child" of the Duke of Clarence. At the time he was in New York City engaged in the distribution of painted silk handkerchiefs, and on the side pushing the sale of his book, "My Uncle, King George V.," published by a Manhattan firm.

In New York City he maintained an apartment at 698 West End avenue, while his handkerchief factory was located in a loft at 132 West Twenty-seventh street. A mysterious "Madame Jacqueline," who hinted rather strongly that she was the wife of Haddon, but without definitely saying so, was in charge of the manufacturing plant.

To the few of his restricted acquaintance Haddon was known as a quiet, gentlemanly chap, always well dressed, and in funds. He was rather vague about his income, but intimated that it had been coming to him regularly from mysterious sources in London. To those who looked upon him as a roving Englishman, he was wont to confide that he was the son of the Duke of Clarence, and that he was ever under the surveillance of Scotland Yard.

Mysteriously had he descended upon New York City, which he was to quit in the same fashion to settle in Boston for a short stay. In the New England metropolis, he was unaccompanied by "Madame Jacqueline," who, according to reports, had angered him by calling herself "Mrs. Haddon." In Boston he sought to enlist the aid of a Beacon Hill publisher in accepting a completely revised and revamped manuscript of "My Uncle, King George V.," in the belief that it would insure the publication of his work in Britain.

He also gave quite a little thought to reopening his handkerchief manufacturing business in Boston, even going so far as to enter into negotiations for a loft on Kingston street in that city.

But he left the Massachusetts city suddenly, and in a rage, complaining that from the moment of his arrival his every move had been dogged by members of the Secret Branch of Scotland Yard. He then went to California, remaining but a short time, after which he returned to New York City, sailing quietly from that port on the liner American Farmer, with several trunkfuls of his books, for England.

Outlining the story of Haddon's life, his attorney, Lloyd Jones, stressed the point that his client had been brought up by his mother in the belief he was the son of the Duke of Clarence. This strongly influenced his whole life, the lawyer said, and it bestowed upon him a notoriety that affected his fortunes adversely.

The Duke of Clarence, it will be recalled, was Prince Albert Victor, the eldest son of the Prince of Wales. Since that Prince of Wales ultimately became King Edward VII, Prince Albert Victor, had he lived, would then have been next in line for the throne.

THE Duke's death as a young man, however, left the present George V as second heir to the throne. With the Duke of Clarence's passing the title became extinct.

Haddon's counsel told the Court that life in America had been made unbearable for the defendant, since he was the victim of vicious gossip. Attorney Jones explained that when Haddon returned to England early in 1933, the man's health was undermined, and it was under the pressure of debts to physicians and other expenses that he wrote the letters which formed the basis of the present prosecution at the hands of the Crown. The letters, some of which are excerpted, follow:

"March 13, 1933.

"Your Majesty,

"I am writing these few lines unknown to the people who are backing my case, so as to clear my name before all people for what is going to happen in the next week or so, and also to show the Royal Family that I am not a rotter.

"My backers want me in the courts, which, even in my poor financial position, I cannot lower myself to do, but as I have promised to get myself into the Law Courts for money they have spent on me, and are still spending, in return for which I am to come before the eyes of the public.

"I will do so although it might be my end.

"What matters, as it has been hell on earth for me all my life through no fault of my own, but it will be in a clean way and it will save me from going down to the lowest level. It will show the world I have acted like a man, and my party will get all the publicity they require all the same, but it will be in a clean way.

"I do not want a great fortune in life, but only a comfortable living, which God knows I am entitled to have by my birthright.

"All I have aimed for is about £600 ($3000) a year private income, with enough ready money to start a boarding house so as to give me something to do. . . ."

"March 29, 1933.

"Your Majesty,

"By the enclosed letter (which was a demand made by a solicitor dunning Haddon for an overdue bill) it can be seen it has come at last, and I will be in the courts within the next few days. I will stand my punishment like a man, and that will be the end of it all—but not alone.

"I have done everything in my power to try and live a clean life, but this right I have been deprived of owing to the circumstances of my birth, being the 'illegitimate' (Haddon uses a more trenchantly-expressive term) son of your Majesty's brother, the late Duke of Clarence.

"I am ending up in gaol for medical attendance. The world will see the honorable and just treatment of our Royal Family.

"It would only have taken a year's income from my late father to have made me the happiest and most contented man in the British Empire.

"It would have meant so little to the Royal Family. The blessing of God would have been on their household for years, whereas now I will be a byword to the world, and so will the name of the Royal Family.

"God knows, it is bad enough to be born in any circumstances, but to be deprived of any means of a living just because it is royalty is intolerable, and, God only knows, I have had my suffering.

"I hope the Royal Family will be content at last with their handiwork.

"I will make every effort to let the world see the Royal Family in their true colours before the end of it."

"May 8, 1933.

"Your Majesty:

"I am making my last appeal for justice to be done by me and given my right according to my birthright, being the son of your Majesty's late brother, the Duke of Clarence.

"If my case had been one of the ordinary kind, as enclosed newspaper cuttings show, there would be lots of people, including high Government officials, to come forward to help me. Being connected with the Royal Family I am made an outcast through no fault of my own.

"I get people to support me who

(Concluded on Page 7.)



The late Duke of Clarence.

Clarence Guy Gordon Haddon.

King George V of England.

Helen Murray, Haddon's fiancee.

New Light on the Legend of the Glamorous Delphine Lalaurie

Documents Uncovered in New Orleans, Interpreted as Contradictory to the Belief That She Was Run Out of the City as a Torturer of Slaves.



Delphine Lalaurie's house which is still standing on Royal Street, New Orleans.



Staircase with mahogany bannisters in the Lalaurie home.



Delphine Lalaurie, from an old painting.

By a Special Correspondent of the Post-Dispatch Sunday Magazine

NEW ORLEANS.

FOR almost 100 years the name of Delphine Lalaurie has been reviled in New Orleans. In history, legend and literature this wealthy, high-born woman of exalted social position has been portrayed as one of the most sinister, depraved figures this city ever knew—as a sadistic murderer who tortured and slaughtered black slaves in the attic of her imposing mansion. A part of the story is that the exposure of her inhuman cruelties aroused such fury against her that a mob wrecked her abode. The old Lalaurie mansion, at 1140 Royal street, is still known as the Haunted House.

But new light has just been shed on this celebrated case, and its effect is to indicate strongly that Madame Lalaurie was grievously maligned. CWA workers, translating and classifying ancient archives, up under the eaves of the New Orleans City Hall, have discovered documents which disprove part of the Lalaurie legend and create serious doubt that its main character was guilty of the "atrocious conduct" of which she was accused. Furthermore, the new evidence provides reason for thinking that Madame Lalaurie was the victim of a deliberate plot to ruin her reputation; that her chief accuser was a man who hated her because of a squabble over family property.

It was in 1834 that New Orleans was horrified by the revelations concerning Madame Lalaurie. A fascinating and fantastic place was the city of that day—a cosmopolitan hodgepodge, romantic, squalid, growing, hair-triggered. The Old World and the New rubbed elbows here. Predominantly French and Spanish, the city was receiving a steady influx of Americans. Sugar and cotton plantations were producing great wealth and the river was busy with traffic. Adventurers had come from all over Europe, and American frontier types contributed a picturesque element to the daily scene. Cream of society, salt of the earth, scum of the gutter, white, brown and black, swarmed behind the levee.

In stately houses and at the opera, sung by European stars, gathered ladies and gentlemen who spoke three languages. They wore frocks from Paris, diamonds from Amsterdam, laces from Brussels, suits tailored in London. A few blocks away, sailors, longshoremen, raftsmen, frontiersmen drank and gambled and caroused in dives from which dead men were dragged nightly. Saloons and gambling houses never closed. Courtesans of all colors minced along muddy streets.

The city seethed with gossip and scandal. Politics meant pistols; duels were of almost daily occurrence. Marie Leveau, the Voodoo Queen, ruled her invisible empire and waxed rich on blackmail.

In the uppermost stratum of this complex social structure moved Delphine Lalaurie, one of its most brilliant figures. She was a daughter of Chevalier Louis Barthelmy de Macarty, whose father, a noble Scot, had fled to Louisiana as a political exile and had established a large plantation just below New Orleans. Through marriage the Macartys were connected with noble families of Spain and France. Delphine Macarty was a niece of Esteban Miro, a Spanish Governor of Louisiana. Macarty Square, in downtown New Orleans had been part of the plantation on which she was born.

As a young woman, much courted because of her beauty, wealth and position, Delphine married Don Ramon Lopez y Angullo de Candelaria, a high Spanish military officer in Louisiana. To them a daughter was born, who was known in her family by the pet name of Borquite.

After her husband's death, Delphine married Jean Blanque, the family banker, who had been agent of France in Louisiana. They had two daughters. Blanque died, and the widow married a third time, her last husband being Dr. Nicholas Louis Lalaurie, a member of the faculty of the Academy of Sciences at Paris. As a wedding gift she presented him with the house at 1140 Royal street, one of the city's most magnificent mansions at that time.

For about three years the Lalaurie mansion was a center of New Orleans social life, where the most important people of the city and the most distinguished visitors were entertained lavishly. But rumors began to circulate about town that Delphine Lalaurie was extremely cruel to her household slaves—that moans, the clanking of chains and the sound of terrible blows sometimes were heard in that stately mansion. A little slave girl died on the premises, and the story was told that she had jumped from the roof when her mistress pursued her with a whip. The authorities decided, after investigation, that the child had been killed by falling from a three-story stair rail, down which she was sliding. But the rumors persisted. And a neighbor named Montreuil made a complaint to officials about Madame Lalaurie's treatment of her slaves.

On April 10, 1834, occurred Delphine Lalaurie's tragic downfall. A fire broke out in her house that morning. Neighbors said Negroes were imprisoned in the attic. According to the legend, doors were broken down and several wretched slaves, loaded with chains, their bodies covered with scars, were liberated. Neighbor Montreuil told a Judge that from his house he could see into the Lalaurie house, and he had seen slaves manacled and suffering from terrible wounds.

That afternoon a mob collected in front of the Lalaurie mansion, and, according to the legend, broke in and virtually ruined the place. Also, according to the legend, Madame Lalaurie escaped in a carriage, boarded a ship for France and never returned. One report was that she spent the rest of her life slinking miserably from

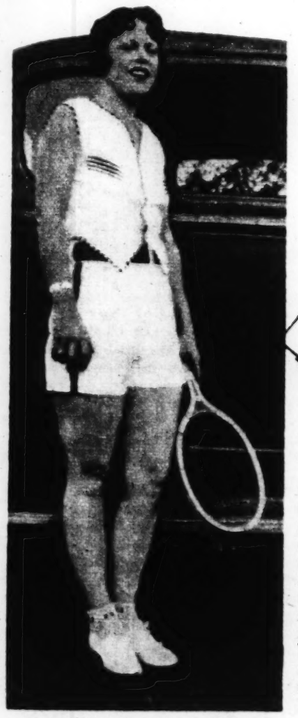
(Concluded on Page 7.)

The Woman Marine Mail Carrier

Mrs. Mona Galbraith of Mooringsport, Louisiana, Has the Only Job of Its Kind.



Mrs. Galbraith, ready to start on her route.



Mrs. Galbraith in tennis costume.

By a Special Correspondent of the Post-Dispatch Sunday Magazine

MOORINGSPORT, Louisiana.

THE unique distinction of being the only woman mail carrier in the United States who covers her route entirely by water belongs to Mrs. Mona Galbraith, 28 years old, who lives with her two children here in Mooringsport, on the banks of Caddo Lake.

On six days a week, Mrs. Galbraith loads a bulky mail bag into her cabin boat, tunes up the motor and sets off on a 40-mile voyage around the lake, threading her way among the duck blinds and oil derricks and placing the mail parcels for her "customers" in boxes nailed to trees or poles extending out over the water's edge. She has had the route four years now and has missed carrying the mail only one day. That was in December, 1932, when the lake froze over.

It was one of the few occasions in recent years when Caddo Lake had enough ice on it to stop a motor boat.

This mail route is of the so-called "star route" class; that is, one awarded by the Government on a contract. Mrs. Galbraith's husband bid it in several years ago, and when the couple were divorced she took over the responsibility of seeing that the mail got around. Now she is so much attached to the job that she is beginning to worry about expiration of the contract. The contract will run out pretty soon and she isn't sure she is going to be able to get it back. She wants to keep it, not only because it helps her to make a living for herself and her two children, she says, but also because she "loves the lake." Riding over a 40-mile route in a motor boat every day is her idea of "really living and enjoying life."

But her job involves more than merely riding over a lake. It involves dangers which most women would not consider compatible with enjoyment of life. During the duck hunting season the air is full of flying lead along that south bank, where the hunters' blinds are thick and where her route takes her in and out of coves and around sudden bends. On stormy days the waves roll up high enough to be a constant threat to any small craft. Moreover, the lake is subject to heavy fogs and is dotted with oil derricks of the great Caddo oil field, an oil field that is largely under water. On foggy days these derricks are as hard to see as the snags which also dot the shallow areas near the bank. Another menace, and the most serious menace of all, is traceable to the oil field, too. It is—of all things—the menace of fire on the lake.

Strange as it may seem, Caddo Lake, or at least large areas of it, might catch fire at any moment. These are the areas covered with oil that has escaped from wells and from an occasional break in one of the numerous pipe lines which lie under the water.

A STRAY spark might set up a conflagration that would sweep the lake of all boats operating on it. In Mrs. Galbraith's case, this hazard is offset to some extent by the fact that her course is mostly close to shore, but still it is a hazard that scarcely fits in with the idea of "real living." She points out that the oil-covered areas have their advantages, too.

"I shudder to think what would happen if a spark should set fire to that oil," she observes, "but I've noticed that the oil comes in very conveniently in a storm. When the lake is heavy and the waves are rolling up elsewhere, those oil-covered spots are always quiet and as smooth as glass. I would rather run the risk of fire than face some of the storms we have on Caddo Lake.

"I'll never forget that winter of 1932," she goes on. "It was the day before the freeze and the lake was terribly heavy. The waves almost washed me out of my small boat and the water froze all over it. The little hole in the cap of the gasoline tank which allows air to come through was completely covered with ice. My motor stopped suddenly because it wasn't getting any gasoline. When finally I found out what the trouble was and leaned over the back of my seat to punch a hole in the ice with a hairpin, a high wave dashed the boat against a snag and I went headlong into the cold water. I was mad and cold, but I managed to get the boat to shore and then had to walk three miles in my wet clothes before I found a house where I could dry out and get warm."

The duck hunters create the hazard that this mail carrier dislikes most.

"It's a wonder I haven't been shot long before this, in view of the way duck shot flies around here in hunting season. I have to cross areas where hunting blinds are thick. I used to cut off my motor when I came close to a blind, so as not to scare the ducks away. But the hunters didn't seem to appreciate it much. At least they never gave me any ducks. They didn't even seem to notice the favor until I decided to go chugging on through instead of going to so much trouble. After a few days of that I was having more duck dinners than I could manage—and the hunters brought the ducks.

"There is plenty of adventure in the business of running this mail route," she adds. "Right over there I lost a propeller one day. I had to paddle several miles before I hailed a motor

(Concluded on Page 7.)

Anot... M...



Margaret Anna Urba...

By JACK ALEXAN...

A Special Correspondent Post-Dispatch Sunday M...

NEW...

O THE l... ladies w... mined l... been pe... sealed be... knew to... add the ... Marion S... to the li... ous gen... the world add the names of ... entered in her little black ... dum book now in the pos... District Attorney William C... Manhattan.

Miss Smith (not, of cours... name) was found in her ap... 255 West Ninety-third s... morning recently by an inq... man. Stumbling about in th... lence of the apartment, th... came upon the body, clad ... pajamas, on the living room ... insulated lamp cord was st... tight about the swollen ... mouth was half open, the ... tended and the woman had ... 48 hours. She had been ... quaint underworld method ... ing a "singer," or squeal... who may suddenly decide ... if not forestalled. Marion ... done some talking to D... torney Samuel J. Foley, ... Bronx, and had so scared ... that they pleaded guilty and ... tences in Sing Sing in conn... a murder the Smith wo... something about, rather th... in a courtroom.

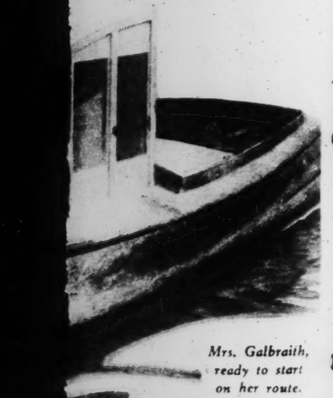
Police at first were incl... tribute Marion Smith's dem... geance by friends of the n... at Sing Sing, but as the in... widened it was found that ... knew a few things about ma... and the ripples of suspicion ...

What names the memora... contains is only known to ... and his associates, but that ... gentlemen in varied walks ... been bothered lately is c... Miss Smith, a milky-ski... good-looking, nondescript ... might have been anywhere ... and 35, played the Broad... Since Broadway is the play... people from more strata of ... guinea pig has progeny, Ma... must have hooked many m... so-called high, as well as ... levels of existence. And ... of this type have been kno... a permanent source of inc... their contacts with tempora... many persons must have ... to thinking how convenient ... if she could be erased. ... dence is convincing that ...

ts Uncovered in
ans, Interpreted
tradictory to
That She Was
ut of the City
as a Torturer
of Slaves.



Staircase with mahogany bannisters in the Lalaurie home.



Mrs. Galbraith, ready to start on her route.

n face some of the storms we have Caddo Lake.

I'll never forget that winter of 2," she goes on. "It was the day ore the freeze and the lake was ribly heavy. The waves almost shed me out of my small boat and water froze all over it. The little e in the cap of the gasoline tank ch allows air to come through was pletely covered with ice. My mo- stopped suddenly because it wasn't ting any gasoline. When finally I nd out what the trouble was and ned over the back of my seat to ch a hole in the ice with a hairpin, igh wave dashed the boat against nag and I went headlong into the d water. I was mad and cold, but anaged to get the boat to shore then had to walk three miles in wet clothes before I found a house ere I could dry out and get warm." The duck hunters create the hazard t this mail carrier dislikes most.

"It's a wonder I haven't been shot g before this, in view of the way ck shot flies around here in hunting son. I have to cross areas where ting blinds are thick. I used to off my motor when I came close a blind, so as not to scare the ducks ay. But the hunters didn't seem appreciate it much. At least, they er gave me any ducks. They didn't n seem to notice the favor until I ided to go chugging on through in- ad of going to so much trouble. er a few days of that I was hav- more duck dinners than I could nage—and the hunters brought the cks.

"There is plenty of adventure in the siness of running this mail route," e adds. "Right over there I lost a opeller one day. I had to paddle eral miles before I hailed a motor

(Concluded on Page 7.)

Another 'Broadway Butterfly' Meets a Violent End

The Name of Marion Smith Added to the List of Those Whose Lips Were Permanently Sealed Because They 'Knew Too Much.'



Margaret Anna Urbas.





Margie Pilaski, alias Marion Smith.

"You haven't got long to live, baby," a man's voice shouted.



Vivian Gordon.

By JACK ALEXANDER

A Special Correspondent of the Post-Dispatch Sunday Magazine

NEW YORK.

TO THE list of light ladies whose carmined lips have been permanently sealed because they knew too much, add the name of Marion Smith. And to the list of nervous gentlemen in the world add the names of those she entered in her little black memorandum book now in the possession of District Attorney William C. Dodge of Manhattan.

Miss Smith (not, of course, her real name) was found in her apartment at 255 West Ninety-third street, one morning recently by an inquisitive ice man. Stumbling about in the thick silence of the apartment, the ice man came upon the body, clad in garish pajamas, on the living room floor. An insulated lamp cord was still knotted tight about the swollen neck. The mouth was half open, the eyes distended and the woman had been dead 48 hours. She had been garroted, a quaint underworld method of silencing a "singer," or squealer, or one who may suddenly decide to "sing," is not forestalled. Marion Smith had had some talking to District Attorney Samuel J. Foley, up in the Bronx, and had so scared two thugs that they pleaded guilty and took sentences in Sing Sing in connection with a murder the Smith woman knew something about, rather than face her in a courtroom.

Police at first were inclined to attribute Marion Smith's demise to vengeance by friends of the new arrivals at Sing Sing, but as the investigation widened it was found that Miss Smith knew a few things about many persons and the ripples of suspicion spread.

What names the memorandum book contains is only known to Mr. Dodge and his associates, but that numerous gentlemen in varied walks of life have been bothered lately is certain, for Miss Smith, a milky-skinned, half good-looking, nondescript lady, who might have been anywhere between 20 and 35, played the Broadway crowd. Since Broadway is the playground for people from more strata of life than a guinea pig has progeny, Marion Smith must have hooked many men from the well-called high, as well as the "mugg" levels of existence. And since ladies of this type have been known to make a permanent source of income out of their contacts with temporary "dates," many persons must have been driven to thinking how convenient it would be if she could be erased. The evidence is convincing that the idea appealed irresistibly to someone.

A third avenue of investigation pointed westward to Pennsylvania, Marion Smith's home State, where evidence seemed to show that she knew a great deal about a mob of hoodlums who specialized in the smelly profession of inducing young women to fly from their drab coal-field surroundings, to be sold for what they would bring in the larger centers of civilization. This is sometimes known as the "white slave" racket.

Still a fourth possibility was that of mere robbery. The authorities consider this the least likely, despite the fact that $350 was taken from the apartment. Such a sum, it is pointed out, might not be viewed with contempt even by a man originally bent solely on murder. Moreover, the relatively undisturbed condition of the apartment seemed to indicate that the murderer was someone with whom the woman had been conversing as an acquaintance.

THAT, in brief, is the outline of New York's latest "butterfly" murder. Where it will lead nobody knows. The late Dot King (d. 1923) and Louise Lawson (d. 1924) were early murder victims of this type, still mysteries, if anyone cares to thumb over the yellowing files. The late Vivian Gordon was garroted and tossed from an automobile in 1932, the day before she was to have appeared before Samuel Seabury and "tell all" about many men in high places. The boldness of this murder, queerly enough, since the woman was a tawdry extortioner, was one of the strongest stimuli to the wave of reform that put the present city administration in power. Vivian Gordon was a potential source of flaming information, and the public mind craved the "lowdown," which, in due course of time, it got from other lips. The late Anna Urbas, 1903-1929, was a somewhat different type. She was strangled, weighted and tossed in the Harlem River because word got around she had named the murderers of her sweetheart, the late Gene Moran, a bodyguard of the late Arnold Rothstein. Moran was a victim of a "torch" murder.

The theory of gang vengeance in the Marion Smith case dates back to the time "The Weasel" tried to make love, out of turn, to brunette Billie Curnow, Miss Smith's former roommate, now somewhere out of range of questioners. "The Weasel's" real name was Joe Mortillaro. He was a thug and more amorous than most, which is saying a lot.

The Weasel came from Westchester, but was no snob. He co-operated with common chiselers and mobsters, such as George de Perno of Brooklyn and Irving Leder, a Manhattan boy who fought in the prize ring under the name of John Dumaine until the horseshoe was found in his glove. With a few other congenial friends, this group picked up a good, if precarious, living violating various sections and subdivisions of the criminal code. Marion Smith and Billie Curnow got acquainted with them in a night club where the ladies hung out, and friendship, in the case of Billie and de Perno ripened into an even closer friendship. Miss Smith avoided too great intimacy, but knew whatever went on within the tight little mob. Miss Curnow had an apartment of her own now and the crowd shuttled back and forth between the women's places, tossing swell parties.

ONE night, according to police information, de Perno summoned the crowd to Miss Smith's apartment to lay plans for a stickup job. De Perno had left Miss Curnow suffering from a bona fide headache and had thoughtfully arranged for the pow-wow elsewhere, as befitted his role of considerate lover. When the clans had assembled and many floor layouts had been penciled and tossed away, de Perno wanted to know where The Weasel was. Someone said that he stayed in Westchester, sick in bed. The plans completed, the conference broke up.

Next day, de Perno learned from the lips of his love that The Weasel, supposedly ill, had pestered her for two hours to run away with him and give de Perno, who was, after all, only a Brooklyn boy, the gate. De Perno was informed that The Weasel had been no gentleman.

Whatever luck The Weasel had had heretofore deserted him now. Blissfully hopeful that Miss Curnow would be afraid to tell about his advances and that ultimately she might see the light and listen to his suave pleadings, The Weasel joined the boys next day. There were drinks and a ride —just a crowd of good fellows taking the air. Then abruptly, in the wilds of Van Cortlandt Park, Joe Mortillaro was riddled with bullets and dumped. That was on December 17, 1932. Although the "rides" were unconnected, it was recalled that the spot was less than half a mile from where the body of Vivian Gordon had been found a few months earlier.

The murder of The Weasel split up the clique. Along in February the crowd heard that Billie Curnow and Marion Smith had spilled everything to the Bronx District Attorney in whose jurisdiction the Mortillaro murder fell, since Van Cortlandt Park is in that borough. Immediately there was a grapevine hunt for the women, but they had been too fast. Miss Smith and Miss Curnow were safe in the Bronx County Jail, staying voluntarily as material witnesses. And the police clamped down on de Perno and Leder, charging them with the murder. Two others escaped the dragnet.

The material witnesses read their love story magazines behind bars the rest of the winter, and through the spring and summer and fall, and into the current winter, almost until 1934. Adjournments were granted to voluble lawyers and the prosecuting authorities themselves were willing to wait, in the hope of snaring the men who escaped. But de Perno and Leder, afraid of what the women might tell, asked for permission to enter pleas of guilty to lesser crimes than murder, and a bargain was arranged.

De Perno was permitted to plead guilty to second, instead of first, degree murder. County Judge James M. Barrett sentenced him to from 20 years to life. Leder was allowed to plead guilty to assault. He got five years.

Freed from the Bronx County Jail and paid $250 by the State, without even having had to testify, Billie Curnow wisely made an exit from New York. Marion Smith boldly went back to her old apartment, paid a month's rent in advance and traipsed once more among the familiar Broadway haunts. Many nocturnal visitors, some strange and extremely nervous, passed her threshold. Money rolled in fast and was spent as quickly. Tinsel dolls, the kind sold by cigarette girls in the hot spots, cluttered up the apartment. The Smith woman was "in the money." But she was also "on the spot," a neighboring tenant suggested one day.

"I told her that while she was away one night some awful tough muggs called," the neighbor related to police. "She laughed and said: 'Oh, I know what I'm doing, and I know how to take care of myself. The gentlemen who come here are all right.'"

The same inquisitive neighbor said that very night she heard a man's voice in the Smith apartment shouting: "You haven't got long to live, baby," and the woman laughing in reply.

Three mornings later the ice man came upon her as the rising sun crept across her distorted face.

On a table lay a package of toys tagged with a card bearing the name "John." Police later learned that this was a 7-year-old son. Marion Smith, born Margie Pilaski, had married John Crioshock, a Shenandoah, Pa., miner, and left him three years before.

"I saw her last October when she came out to visit the kid," Crioshock said when police summoned him to New York. "She looked all right then." The miner was sullen, but his eyes were slightly swollen. He appeared to be about 30 years old. He said nothing when informed of the lapse of the small insurance policies his estranged wife had kept up for him and the child.

Then events took another turn. In Pottsville, Pa., Lewis G. Buono, Chief of Schuylkill County Detectives, declared that Marion Smith's sister, Florence, had been murdered more than a month before in New Jersey. She also knew too much.

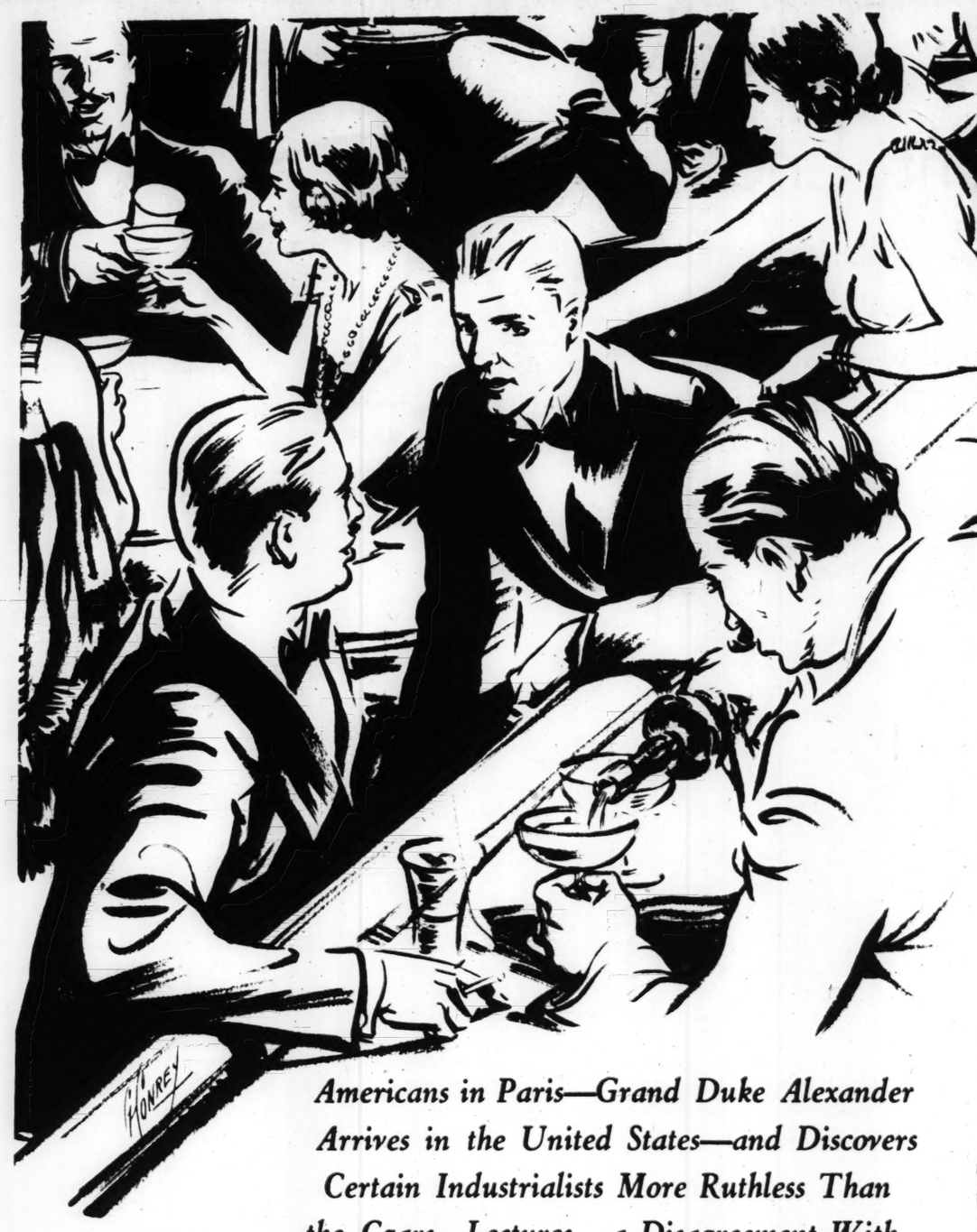
"FLORENCE used the name of Olga Gazinsky, wherever she picked that up," Buono said. "Back in October, 1930, we arrested the sisters in a roadhouse in Schuylkill County in a drive on a white slave ring operating in Easton and Reading, Pennsylvania, and in Jersey and New York. Both refused to talk, although we thought they knew something.

"When they got out of the workhouse, Margie went to New York and Florence to Atlantic City, where she became a night club hostess. On last November 1, Florence and a friend, Ethel Marshall, went to Camden, New Jersey, where they met "Cowboy" Wallace and John Zukorsky."

While they were drinking in a hotel, four men broke into the room and kidnaped Wallace and Zukorsky. Driving a few miles from town, the pair were stood up against a tree and mowed down with bullets. Wallace died, but Zukorsky was only left for dead. He crawled back to the road and a motorist took him to a hospital in Camden. Here Zukorsky pleaded with the police to find the "two good dames" and protect them.

The girls read of Zukorsky's survival later and started from Atlantic City to visit his bedside. On the way they, too, were kidnaped, murdered and buried in shallow graves near Downington. The fingerprints of Olga Gazinsky, dead in Downington, New Jersey, and of Marion Smith, dead in New York, tally perfectly with those taken in 1930 of Florence and Margie Pilaski, according to Buono.

One New York detective described Marion Smith as "a small-town girl who came to New York and met the wrong people." Behind this monstrous bromide lay a great deal of sociological truth. It has been pointed out that one would hardly expect a girl with the background of a mining town to find her New York thrills in the Metropolitan Museum of Art.



A Grand Duke Visits America and Finds a New Autocracy



Grand Duke Alexander on his arrival in New York in 1931.

"Midwestern accents in Paris bars made me think of Russia in the early 1900s."

Americans in Paris—Grand Duke Alexander Arrives in the United States—and Discovers Certain Industrialists More Ruthless Than the Czars—Lectures—a Disagreement With Henry Ford—All Told in This Installment of 'Always a Grand Duke.'

Grand Duke Alexander of Russia completed this last chapter of his memoir, "Always a Grand Duke," three weeks before he died at Mentone, France, on his beloved Riviera coast, after a long and painful illness which he bore with patient stoicism. While those closest to him feel that he had a realization of his approaching death, he never deviated from work or plans for the future, which included another visit to America and possible permanent residence here.

"He was not afraid of death," says his New York agent, who was very near to him. "In a measure, he welcomed it. Not that he was tired or disappointed. Far from it. He was curious . . . To a Russian priest who came to 'comfort' him on Christmas (1932) he said: 'Be careful. I may have an opportunity of checking up on your statements very soon.' It is ironical that his relatives should have ignored his wishes and given him a church burial. . . .

"On the night of February 25-26 (1933) a 'Big Ball' was given by former graduates of the St. Petersburg Corps of Pages. His wife, Grand Duchess Xenia, was to be the guest of honor. She left his bedside at 11 p. m. Only his daughter, Princess Yousoupoff, remained with him. He urged her to go. He could not understand why anyone should prefer the company of a sick man. At 3 a. m. he called her and complained of insufferable pains. A messenger was dispatched to the Pages' Ball to fetch his wife and the physician. When they arrived, he was dead. He had died while they danced. There had been no 'last words,' or 'parting blessings.' He always hated melodrama."

By ALEXANDER ROMANOFF
Former Grand Duke of Russia



NOTHING is so useful to an exile as his hard-earned ability to recite the Cinderella story in reverse. It fed the Duke of Orleans during his stay in America. It carried King Louis XVIII through his lean years in London. It landed many a Russian refugee of the 1920s behind the counter of a department store. The number of ways in which it can be exploited by an impoverished aristocrat is really astounding. According to my relatives, none is more degrading than lecturing on spiritualism—a somewhat debatable point of view, but one which prompted me to accept the long-standing offer of a New York lecture bureau in the summer of 1928. When in doubt, I always make a decision distasteful to my relatives.

"You are crazier than a March hare," was their parting blessing, and the sound of that word "March" made me prick up my ears. It was in the month of March of the year of grace 1917 that, acting against the advice of every one of my brothers, cousins and nephews, I refused to sign the famous "waiver of all claims" stuck in the faces of the Romanoffs by the Provisional Government. Not that I wanted the throne for myself or my children. God forbid. I simply thought that a man does not cease to be his father's son just because a bunch of slackers threaten him with a firing squad. The fact that I turned out to be the only surviving Grand Duke without high ambitions or inspiring messages for the 160,000,000 Russians proved to my relatives that I was lacking in both brains and patriotism.

"Fifteen years after!" I caught myself repeating this phrase over and over again aboard the Leviathan.

"You mean 'Twenty Years After,'" —my secretary knew Dumas by heart.

No, I meant 15; just 15 years had passed since I last visited the United States. When I left New York in the late summer of 1913, Wall Street was still borrowing money in London and "J. P. Morgan & Co." was still only the name of a banking firm, not the Taj-Mahal of the Western world. I was not afraid of changes. The more the merrier. I was afraid of myself. I doubted my ability to fit into the picture of the new America. Judging by the hard-drinking young women I used to meet around Paris and Biarritz, since the war the Americans had taken what they considered a step forward but what looked to me to be a step backward, right into the past of pre-war Europe. Midwestern accents in the Ritz bar, discussing Proust and Freud, made me think of Russia in the early 1900s. It was saddening to realize that the robust viciousness of the America I had known and admired had given place to the sickening self-consciousness of an hysterical idealism.

I learned a lot. I met America and it changed my former estimate of the empires. I used to reproach my relatives for their haughtiness, but I had never really known snobbishness until I tried to seat a resident of Brookline, Massachusetts, and a Fifth avenue millionaire at the same table. I used to be appalled by the unlimited power of the man on the throne, but even the most ruthless of all autocrats, my late father-in-law, Emperor Alexander III, seemed distinctly shy and full of scruples when compared with the dictators of Gary, Indiana. I used to blush at the thought of the barbaric treatment reserved for the national minorities in Imperial Russia, but that was before I read the advertisements in the New York newspapers soliciting the services of "Gentile" office boys. I used to say that the habit of blaming their governments for each and every ill had cost the Europeans their place in the sun, but then I witnessed the grewsome spectacle of 120,000,000 Americans booing their President and clamoring for a miracle.



I was not disappointed: the discovery of truth, any truth, is invariably fascinating. But I did become less bitter in my denunciations of Europe. The 3500 miles of the Atlantic that appeared to be a frightful lot of water in the days of my youth dwindled to the size of a narrowish pond, with the people on both sides closely resembling each other in petty virtues and dominant vices, in the abandon of their hysteria and the recklessness of their hatreds.

The church in Grand Rapids, my first lecture engagement, was packed. The minister said there were 850 people in the audience, but to me they looked like 850,000. Never in my life was I so frightened. When the minister said: "I have the great honor to present to you Grand Duke Alexander of Russia," my hands began to tremble and my throat was dry. I got up and was about to cross toward the center of the platform when I suddenly heard the opening bars of the Russian National Anthem and saw my audience rise to their feet. I stood aghast. For the first time in 11 years I was listening to that melody.

My secretary told me afterward that I went deathly pale. Personally I remember nothing. Sometimes I think I must have fallen asleep in my room in New York and dreamt that I was lecturing in the New Baptist Church in Grand Rapids. The local papers said that I talked "in a clear, melodious voice, never showing an inkling of emotion or bitterness." I doubt it.

I have delivered 66 lectures more since that day. In churches, universities, women's clubs and private houses. I never disputed terms, place or time, insisting on just one clause in my contracts: that the Russian National Anthem must not be played before, during or after my lectures. It is easy to live through the suicide of an empire. It is deadly to hear its voice 11 years later.

When I met Henry Ford in his Dearborn domain, the depression was still young and not all of the great reputations dead. He was still revered as America's major prophet, as a genius who had discovered the secret of perennial economic bliss.

My anticipation was keen. To me, as to most Europeans, he was a symbol, a legend, the coat of arms of the United States. I have always envied America her possession of Henry Ford. It seemed to me that the tag of nationality of the Man of Dearborn was helping the world at large to reach a clearer conception of the full meaning of the term "American." Perhaps because no other country has ever publicized its representative citizens to such an extent, a Frenchman, an Englishman or a Russian does not create in the mind of a foreigner an immediate association with one particular name. But an American. . . . This never fails: in 90 cases out of 100 it evokes the image of Henry Ford. A peasant in far-away Siberia may profess his ignorance of the identity of George Washington, but he will be certain to remember the name of that odd contraption which plows its way through the dust and mud of the country road. This being the case, it is only logical that the future of the Russian peasant should interest Henry Ford. He began our conversation by asking what I thought of the American "possibilities" in Russia. I answered that I considered them quite excellent, but that the American manufacturers had failed so far to compete successfully with the aggressive salesmanship of the Germans.

"But the money," said Ford; "have they got the money?"

"No," I admitted, "there is no money in present-day Russia, but there is and always will be a stupendous wealth of raw materials. I suppose you know it better than I do."

"I don't," he said, with almost childish stubbornness. "All I know is that they haven't got the money. The General Electric people sold them some stuff and I hear they are having a pretty tough time trying to collect."

I felt amused. There was I, a man outlawed by the Soviet Government, fighting the cause of Communistic Russia against Henry Ford.

"How are you going to surmount this crisis," I asked him next, "if you continue to neglect the potential largest market of the world? Don't you think there is a depression in America today partly because you have insisted on ignoring the existence of one-sixth of the earth's surface?"

"There is a depression in America today," said Ford, laying a somewhat sarcastic emphasis on the word "depression," "simply because our people have become too soft. Why, look at our farmers." . . .

He got up, crossed toward the window, as if to get a better view of the America that was lying outside, and began to talk at great length about the necessity to promote the "back-to-the-land" movement and to "industrialize" farming.

At first I thought something must have happened to my hearing or that I simply could not understand his English. After what I had just seen in the course of my tour through the Middle West, it seemed incredible that anyone, least of all a man with Ford's instinct for realities, should advocate the increase of farming as a panacea for the ills of the country. Ridiculous as was the notion of an impoverished European giving a lesson in economics to an American multi-millionaire, the attitude of my host made me forget the difference of our positions.

"YOU are all wrong!" I exclaimed with great feeling, and this brought an odd expression to Ford's ascetic face. He looked puzzled, as if a high school boy had interrupted the delivery of His Holiness encyclical with a silly remark. Then he smiled, a smile of pity and sympathy.

"Well," he laughed, "I must admit that is the first time in the last 15 years that I have heard a man use the word 'wrong' in talking about me. So I am wrong—am I?"

It is getting late. I am back in Monte Carlo. America is like a vague dream. The motor cars squatting in front of the Casino are switching on their lights. Some friends are awaiting me in the roulette hall, but I am tired of the past and I dread to come face to face with the ghosts of the Casino. They are nasty, second-rate ghosts. They talk in accents of impotent hatred and petty greed. They must have been politicians in one of their earlier incarnations. They should have been buried long ago.

I am going home. I have one, for the first time in 67 years. Not much of a home—just big enough for me and my future.

(Copyright for the Post-Dispatch.)

the 'LA

By KEITH KERMAN
Of the Post-Dispatch Sunday Magazine Staff

A LIFE as full of vigo ous color as his ow paintings ended th other day with th death of John Nobl It took him from th cattle trails of the o Southwest to the art studios Europe, from itinerant pictur maker for newspapers and ba rooms to winner of coveted a prizes and member of the Nation Academy. And always it w lived—as cowboy, as hand-t mouth Latin Quarter student, Breton fisherman, as celebrity- with a robust individuality th distinguished him as a man well as an artist. He was accoun ed one of the last of the real Bo hemians.

There were contradictions abou John Noble that helped to mak him an unusual figure in his pr fession. Often called a poet a a visionary, he looked like prize-fighter. Born about as f from salt water as it is possible be in the United States, achieved his greatest success wi pictures of the sea. His spee was rough, abounding in faul grammar, yet he was a most i teresting and stimulating conve sationalist and could quote Wa Whitman's poetry by the yard. spent his most productive yea abroad, but he was as America as baseball.

John Noble was born about years ago on his father's ran just outside Wichita, Kansas. was then frontier country, and a frontier boy John grew learning to ride horses, rope cow handle firearms, and, when was big enough, help with cat drives on the Chisholm Tra There wasn't time or opportuni for much schooling. But befo he could read, the boy was dra

Russia—With

(Continued from Page 2.)

wear a badge of distinction."

These sports grounds are in dition to the Great Park of C ture and Rest, previously scribed in the Sunday Magazine the Post-Dispatch. Here there all sorts of amusements from fo dancing to tennis, with a spe village for children that the thors describe as idyllic in charm and appropriateness.

At the end of their tour, wh covered more than 20,000 m and included hundreds of int views with nurses, doctors, m ical directors, patients and pe ants, the two experts conclud

"We realized all the time t we were seeing the best that U. S. S. R. had succeeded in veloping. But when this best seen repeated in many cities ited by us, and when it was erywhere frankly stated that t arrangements were not yet c plete, that the dearth of doc made more adequate provis difficult for a few years; when we were told openly of great difficulties which were ing experienced in extending medical provisions of cities to vast rural communities of Rus

(Continued from Page 3.)

have only their own ends to g

"I have never had a chanc my life owing to my poor ed tion.

"Your Majesty knows a past the age of forty is not w ed in employment nowadays less he has some great things hind him. I am at the end of rope at last.

"I cannot and will not live charity any longer from st gers. I have only two ways for me to live. That is d what is offered to me and see matter through to the end, or my life. This I will never do of principle for the sufferi have been compelled to owing to my birth.

"There is no other way ou it for me as far as I can see cept the Royal Family's merc throw myself on the merc your Majesty and the Royal ily for the right to live the of my days like an honour citizen."

"May 9, 1933.

". . . At last the long exp

A Duke merica New cracy



n," "simply because our people ecome too soft. Why, look at mers." . . .
ot up, crossed toward the win- if to get a better view of the a that was lying outside, and to talk at great length about essity to promote the "back-to- d" movement and to "industri- farming.
irst I thought something must appened to my hearing or that y could not understand his En- After what I had just seen in rse of my tour through the Mid- est, it seemed incredible that , least of all a man with Ford's t for realities, should advocate crease of farming as a panacea e ills of the country. Ridicu- was the notion of an impover- European giving a lesson in eco- to an American multi-million- e attitude of my host made me the difference of our positions.

OU are all wrong!" I exclaimed with great feeling, and this brought an odd expression to ascetic face. He looked puzzled, high school boy had interrupt- delivery of His Holiness' en- with a silly remark. Then he a smile of pity and sympathy. ll," he laughed, "I must admit the first time in the last 15 hat I have heard a man use the wrong' in talking about me. So, rong—am I?"
getting late. I am back in Carlo. America is like a vague The motor cars squatting in f the Casino are switching on ights. Some friends are await- in the roulette hall, but I am f the past and I dread to come face with the ghosts of the They are nasty, second-rate They talk in accents of impo- atred and petty greed. They have been politicians in one of arlier incarnations. They should een buried long ago.
n going home. I have one, for st time in 67 years. Not much ome—just big enough for me y future.

(Copyright for the Post-Dispatch.)

JOHN NOBLE, the 'LAST of the BOHEMIANS'

A Kansas Cowboy Whose Bar Painting Was Stoned by Carrie Nation, He Won Distinction for Painting the Sea 'As No One Else Ever Did.'

By KEITH KERMAN
Of the Post-Dispatch Sunday Magazine Staff

A LIFE as full of vigorous color as his own paintings ended the other day with the death of John Noble. It took him from the cattle trails of the old Southwest to the art studios of Europe, from itinerant picture-maker for newspapers and barrooms to winner of coveted art prizes and member of the National Academy. And always it was lived—as cowboy, as hand-to-mouth Latin Quarter student, as Breton fisherman, as celebrity—with a robust individuality that distinguished him as a man as well as an artist. He was accounted one of the last of the real Bohemians.

There were contradictions about John Noble that helped to make him an unusual figure in his profession. Often called a poet and a visionary, he looked like a prize-fighter. Born about as far from salt water as it is possible to be in the United States, he achieved his greatest success with pictures of the sea. His speech was rough, abounding in faulty grammar, yet he was a most interesting and stimulating conversationalist and could quote Walt Whitman's poetry by the yard. He spent his most productive years abroad, but he was as American as baseball.

John Noble was born about 60 years ago on his father's ranch just outside Wichita, Kansas. It was then frontier country, and as a frontier boy John grew up, learning to ride horses, rope cows, handle firearms, and, when he was big enough, help with cattle drives on the Chisholm Trail. There wasn't time or opportunity for much schooling. But before he could read, the boy was drawing pictures, first copying illustrations he found in books, then trying to get on paper the likenesses of things he saw on the range. His mother was proud of his drawings, but his father didn't quite see how that sort of thing was going to help him as a ranch hand. Despite his disapproval of art as an occupation, John's father let him go to an art school in Cincinnati for several months.

On his return to Wichita the youngster sold a picture he had painted at school—a large and quite frank portrayal of Cleopatra at the bath. The Carey Hotel in Wichita bought it and hung it above the bar. Patrons of the place admired the painting; that, they agreed, was art. But Carrie Nation, a connoisseur of morals rather than of esthetics, had another word for it when she called at the Carey bar one day while engaged in her favorite pursuit of saving humanity from the demon rum. She stepped outside and collected some stones, returned and pelted the canvas manfully; and by the time she had run out of missiles, "Cleopatra at the Bath" was ruined.

This was discouraging to the artist, but in the next few years he sold pictures to other saloons in the Southwest—big, florid canvases for which he sometimes got as high as $50. During this period Noble traveled about through the West a good deal, making sketches for newspapers. Many of them appeared in the Wichita Eagle as illustrations of the stories of Dave Leahy, an enterprising journalist widely known as "Dynamite Dave," who was highly skilled in ornamenting fact with fiction in his news articles. Noble acquired the nickname of "Wichita Bill."

Another friend of the artist in those days was Victor Murdock, who was to become a Congressman and political figure and is now editor-in-chief of the Eagle. He told Noble one day that he ought to go to Paris and study if he wanted to amount to anything as an artist. Noble decided the advice was good, scraped together what money he could and went.

Wichita Bill landed in France with $98 and lofty ambitions. He enrolled at Julien's Academy, where he was instructed by Jean Paul Laurens, and began to sling paint energetically. The year was 1897.



John Noble.

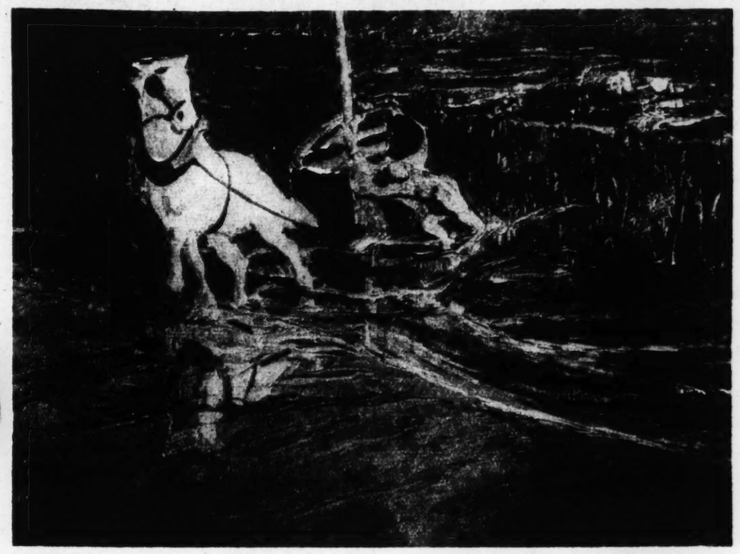
AS A student in the Latin Quarter, Noble was conspicuous, for he clung to plainsman's attire. He wore the cowboy hat of the period, a low-crowned, broad-brimmed affair with a wind strap, and a necktie and vest made of rattlesnake skin. Some of his fellow students were inclined to be critical of his get-up, seemed to think he was a sort of wild man. So Noble reckoned it would be fun to show them a little wildness of the Western variety. He took the cartridges from the six-shooter he had brought from Kansas, reloaded them with bits of bacon rind, and sallied forth one night on a horse he had obtained from the abattoir. Into the Cafe de la Ruche, patronized by art students, he rode, raised a cowboy yell, and shot out all the lights. The students scampered out; Wichita Bill evidently was on a rampage and there was no telling when he would start scalping.

The exploit had several results. Noble was fined 40 francs. He was invited to join the Hole-in-the-Wall Club, a select group of men who dined together in a certain restaurant, the chair which Robert Louis Stevenson had occupied being reserved for the chap from Kansas.

The American learned to speak what he used to call "cab-driver French." He came to know many people of the poorer districts—the respectable poor and underworld characters as well.

One night an apache tried an old game on him. The apache presented himself at Noble's door and pointed a pistol at him. It was a ridiculously small pistol—at least, it seemed so to one who was used to Western .45s. Noble didn't see any need to be afraid of such a toy. So, against all precedent in apache experience, he disregarded the weapon and knocked its owner downstairs.

Noble did his share of cavorting as a Bohemian of the Latin Quarter. But, unlike many of his fellows, he worked hard, too. For a long time, however, it seemed that he worked to no purpose. He experimented with the various isms that appeared in the art world, and rejected them as unsuited to him. After studying at the Academy des Beaux Arts and in Brussels he was still groping. Then he went to Brittany and began to paint its fisher-folk—and to work as a fisherman. When he left Brittany some years later, he had "arrived."



"The White Horse," a painting by John Noble.

The picture that signalized Noble's arrival was "The Benediction of the Sea," a portrayal of a traditional ceremony of the Breton peasants. Before the work was done the artist ran out of paint. A paint dealer let him have on credit enough material to finish it. When the painting was exhibited in Paris he was recognized as an artist of distinctive power, and people began to say that he painted the sea as no one else had ever done.

Before leaving Brittany Noble married Miss Amelia Peiche of Strasbourg, France. They were living in Picardy when the World War began. With troops moving into the district, they hastened to London and spent the war years there. During this period Noble met Sargent, Augustus John, H. G. Wells and other notables and his reputation as an artist grew.

In 1920 Noble returned to the United States and established a home in New York, where he resided with his wife and two sons for the rest of his life, although he spent much time at the art colony at Provincetown, Massachusetts, and made occasional trips to Kansas.

His first award in this country was the $1000 Salmagundi Club purchase in 1922. Later he won the W. A. Clarke prize at an exhibition in the Corcoran Gallery, Washington; the Atheneum prize at Hartford, Connecticut; the Carnegie prize at the National Academy of Design, and the Ranger Fund purchase prize. He was made a member of the National Academy of Design about five years ago. The State Capitol of Oklahoma, museums in Wichita, Atlanta, Dallas, New Orleans and Brooklyn, and the Corcoran and National galleries in Washington are some of the public institutions that have his paintings.

Noble did not paint from models or with the scene to be depicted before his eyes. A good deal of his work was done at night. His style did not conform to any school, but was in general impressionistic. His use of color was striking and original. The figure of a sturdy old white horse appears in a number of his seashore pictures. Such horses were used by Breton fishermen to pull their boats out of the water, and to Noble they became something of a symbol of patient, plodding work.

NOBLE, despite his eccentricities and the brilliance of much of his work, conceived himself as a creature a good deal like the old white horse he painted—a steady worker, a plodder.

Throughout his long residence abroad and in the East the Kansas artist never lost his love for the western plains; to the end of his days he wore a broad-brimmed Stetson. And it was in fulfillment of his wish that his body was taken back to Wichita for burial, to rest in the prairie country which lent him to the world.

Russia—Without a Doctor's Bill

(Continued from Page 2.)

wear a badge of distinction."

These sports grounds are in addition to the Great Park of Culture and Rest, previously described in the Sunday Magazine of the Post-Dispatch. Here there are all sorts of amusements from folk-dancing to tennis, with a special village for children that the authors describe as idyllic in its charm and appropriateness.

At the end of their tour, which covered more than 20,000 miles and included hundreds of interviews with nurses, doctors, medical directors, patients and peasants, the two experts concluded:

"We realized all the time that we were seeing the best that the U. S. S. R. had succeeded in developing. But when this best was seen repeated in many cities visited by us, and when it was everywhere frankly stated that their arrangements were not yet complete, that the dearth of doctors made more adequate provisions difficult for a few years; and when we were told openly of the great difficulties which were being experienced in extending the medical provisions of cities to the vast rural communities of Russia, and of the only partial success hitherto achieved in overcoming these difficulties, we were forced to the conclusion that we were not being victimized by a 'window-dressing' display; and that indeed a marvelous, reformed and extended medical service had been organized in Russia, the methods and procedures of which the rest of the world would do well to study."

AS TO the question whether medical service is better than that under the profit system, the authors say it is impossible to give an answer for Russia, since prior to the revolution there was only a very small portion of the populace who could secure anything approaching adequate medical attention. The doctors themselves were of the opinion that removal of the profit element from the relationship between doctor and patient had greatly increased the doctor's "power for good curative and preventive work." And this, the experts add, is the conclusion of the book, "Medicine and the State," which discusses medical care, private and state, in the other European countries.

New Light on Delphine Lalaurie

(Continued from Page 4.)

resort to resort in Europe, and another story says she was killed in France while hunting wild boar.

The New Orleans newspapers of the time dealt furiously with the affair, speaking of Madame Lalaurie's "horrible crimes," and "atrocious conduct," calling her a "monster," "this Lady Nero," "this new Lucretia Borgia."

In one respect, at least, the newspaper accounts were obviously in error. The Lalaurie mansion was not wrecked. It stands solidly today, and its doors, walls and window grills are unmarred. Some of the original furniture is still in the house, some in the Louisiana State Museum, and none of it shows any evidence of mob violence.

But even more damaging to the legend are documents brought to light by CWA workers. Records of the Council of Municipality No. 1, New Orleans, show that in 1848 and 1849, Delphine Lalaurie, instead of hiding in France, was in New Orleans, and was freeing a slave named Orestes, who was granted permission to remain in Louisiana after his emancipation. If she was a fugitive from justice, why, it is asked, was she in sufficiently good standing with the Mayor and Council of New Orleans for her emancipation petition to be granted? Other legal records of 1849 show her property rights in Louisiana were undisturbed—a strange thing for a person charged with a capital crime in that day and place.

Other records turned up by the CWA research throw some significant light on Montreuil's role as chief accuser of Madame Lalaurie. They show that a large part of the fortune left by Montreuil's father eventually fell into the hands of the widow of Montreuil's brother. She was born Monette Macarty, and was a kinswoman of Delphine Lalaurie. It is not difficult to believe that he detested the whole Macarty tribe, and that this feeling was not softened by observing the splendor and gaiety of the entertainments given at the house of his neighbor, Madame Lalaurie, nee Macarty. Such a situation might account for rumors detrimental to Madame Lalaurie, for the accusations after the fire, and even for newspaper accounts which were so vindictive as to arouse suspicion now that they were inspired by some personal enemy of the woman assailed.

The Woman Marine Mail Carrier

(Continued from Page 4.)

boat and got dragged in. I couldn't afford to lose that propeller, so the next day I wore my bathing suit and dived where the propeller had sunk. I got it, too. The water happened to be only about 15 feet deep at that place."

Incidentally, it may be explained that Mrs. Galbraith is an expert swimmer and diver, as well as a crack tennis player and a good dancer. She has lived on the shores of the lake ever since she was 14, and swimming has been one of her principal diversions.

She says the feature that is most troublesome about carrying mail is the business of selling 3-cent stamps and delivering packages. Letters and newspapers she can put in the boxes and go on her way. But people have to sign for their packages. Sometimes she has to carry a parcel around for a week before she can catch anyone at the mail box to sign for it. Delivery of packages always slows up travel—delivering packages and selling stamps. When these errands don't have to be taken care of she can deliver the mail without stopping. She has developed her technique to such a point that she can merely slow down and chuck the mail in the box as she glides past. Of course, when the flag over a box is up, indicating a letter to be picked up, a complete stop is necessary. Sometimes she has to stop just to chat a minute with the people who come to their mail boxes and wait for her to come along, so they can visit with somebody.

"People out here on the lake don't get to see many other people," she explains, "so they are always glad to see me. Some people back on this lake shore don't get to town more than twice a year. They don't get much mail, either, and they hardly ever write to anybody. Some of my 'customers' use home-made envelopes and wrapping paper when they do scribble out a letter.

"OH YES, I have trouble with fog sometimes, but after 14 years on this lake it takes a pretty thick one to get me off my course.

"There is something about this lake that fascinates me. When I look across the water and see those oil derricks with the sun going down behind them I even want to paint. People think I am crazy for living in my old house on the waterfront here and spending a good part of my time in a boat, but it is all home to me and I like it. If I can have my children, my rambling old house, my motor boat and Caddo Lake, I am very well satisfied."

Calling King George Into Court

(Continued from Page 3.)

have only their own ends to gain.

"I have never had a chance in my life owing to my poor education.

"Your Majesty knows a man past the age of forty is not wanted for employment nowadays unless he has some great things behind him. I am at the end of my rope at last.

"I cannot and will not live on charity any longer from strangers. I have only two ways open for me to live. That is doing what is offered to me and see this matter through to the end, or take my life. This I will never do out of principle for the suffering I have been compelled to bear owing to my birth.

"There is no other way out of it for me as far as I can see except the Royal Family's mercy. I throw myself on the mercy of your Majesty and the Royal Family for the right to live the rest of my days like an honourable citizen."

"May 9, 1933.

". . . At last the long expected writ arrived this morning, and I am sued by a doctor over £40 ($200).

"It will not be long before another doctor follows suit for £35 ($175) for my late operation.

"There is no other way open for me except as stated in my letter of yesterday's date unless there is something done for me by the Royal Family."

"JUNE, 1933.

"I have just been shown a letter sent to a lady who has borrowed money on my behalf to help me to live that she has been threatened with the Law Courts if same is not paid, and will be compelled to state the reasons, etc., which will bring me into the courts as well."

"July 11, 1933.

"Acting on the advice of several people kind enough to hear my story in the parks and halls, besides being forced to read copies of letters in parks and halls, I am sending them to each ruler and residents of all countries in the next few days."

"November 8, 1933.

"Within the next few days I am having made sandwich boards giving particulars of my case. This board I will personally carry about the streets of London in an attempt to secure justice."

The foregoing series of remarkable letters was first made public when Haddon was given a preliminary hearing in the Bow street police court, a few weeks previous to his commitment for trial at the Old Bailey.

While the Crown regarded the first two letters of Haddon as menacing, it was not certain that they came within the statutes concerning blackmail, but when the would-be-nephew of King George wrote his third letter, bearing the date of May 9, 1933, he blundered most grievously. The words, "Except as stated in my letter of yesterday's date," concern the alternative which he said he must take —not suicide, but the other alternative, namely to get money from his backers. It was this particular missive that resulted in Haddon's committal for trial.

Though Haddon had been writing letters to King George throughout a period from March to November, inclusive, he was not taken into custody until the middle of the latter month. When arrested by Chief Inspector Albert Foster, of Scotland Yard, Haddon is reported to have said:

"This is the only thing I wanted. I don't see why I should be hounded about for being the illegitimate son of the Duke of Clarence. I don't deny writing the letters."

When arraigned in the police court, Haddon observed:

"IT IS a serious charge that has been made against me. I have only tried to live as an honest man. It has been thrown up to me since I was a kid. In India I used to get it from all the white children; the only sympathy I got was from natives and Eurasians. I have had to leave jobs through it. I had to leave the Imperial Maritime Customs. When I got promotion it was thrown up against me."

During the preliminary hearing, the 45-year-old London engineer admitted that he had not only sent many letters to King George, but that he had also posted more than 250 communications to others, including Prime Minister MacDonald and members of both the Commons and House of Lords.

Chief Inspector Foster said when Haddon was arrested at his lodgings in Compton road, Islington, a search revealed many posters in readiness for the decoration of sandwichboards.

Featuring the trial at the Old Bailey was a transcript of the police court proceedings. Haddon's arrival at London's famous old temple of justice created quite a stir, for in his wake followed several women, each of whom he kissed before entering the dock. Haddon, who is a powerfully-built six-footer of charming manners, is said to be popular with women, yet he has never been involved in a scandal of any sort. Throughout his difficulties with the Crown his fiancee, Miss Helen Murray, a graduate of a London hospital, has been his loyal friend and defender. She is believed to be the unnamed woman who financed the cost of his defense.

After Haddon uttered the plea, "Guilty under extreme provocation," Justice Charles assumed the role of a friend and offered the accused some salutary advice as to his future conduct. The Old Bailey jurist counseled the defendant to abandon the belief—"this maggot preying on your mind," the court called it—that he was the illegitimate son of the Duke of Clarence.

THE Justice told Haddon he was going to be given a suspended sentence because, among other reasons, "the person against whom these intolerable threats were made as through the Attorney-General expressed a desire to be in no way vindictive."

"You are a man of enough honour to comply with the court's order. If you let that maggot remain in your brain working, there will be only one dismal end, I am sure. So do use your strength and put it aside and crush it," said Justice Charles, "unless you wish to end in a madhouse. The sooner you depart from that belief you have been nursing the better."



Stop those stabbing pains with "Ben-Gay"—it goes deeper...routs pains faster

"Ben-Gay," the original baume analgesique, penetrates right to the spot of the pain . . . it goes *deeper* — through skin, flesh, muscles, into the very joints themselves — it *stays in* longer. This almost immediate hyposensitizing (pain relieving) effect of "Ben-Gay" has never been equaled by its many imitators. It is infinitely more effective than they are. Keep a tube handy . . . use it promptly and generously. Don't suffer pain an hour longer. Every box of the *original* carries the red "Ben-Gay."

RUB PAIN AWAY WITH
BAUME "BEN-GAY"
IT P-E-N-E-T-R-A-T-E-S

MOVIE DRESSOGRAPHS

MARY ASTOR

A different movie star will make his or her appearance in this space every week. Accompanying will be three costumes this particular player wore in various roles played on the screen. Cut out the player and paste on cardboard. Then cut out the costumes. Now dress the star in his proper outfits, being careful to assemble each costume correctly.

This week's star is Mary Astor. The three sets of costumes shown here were worn by her in these roles in the following movies:

Arlene Dale in "Convention City;" Virginia in "The World Changes," and Hilda Lake in "The Kennel Murder Case."



Next week: Gene Raymond.

(Copyright by the St. Louis Post-Dispatch)



HICKORY HOLLOW FOLKS

And the Things They Do

By **WALTER QUERMANN**

THE MAGIC VALENTINE

THE CHARACTERS

HOKUS POKUS—*A great magician.*
PAT O'POSSUM—*The proprietor of the O'Possum Tavern.*
CLEO CLUCK—*The belle of Hickory Hollow.*
Hokus Pokus is determined to get in the good graces of Cleo Cluck and, thinking that he can awe her with his magic, he and Pat O'Possum have constructed a magic valentine to which they are putting the finishing touches as

THE PLAY BEGINS

HOKUS POKUS—Now then, I'll crouch down in this box and you nail the lid it and take it over to Cleo's house. Tell her it was left at your place by mistake.

PAT O'POSSUM—All right, boss. But it sure sounds crazy to me. *(He nails Hokus in the box and puts it on a sled and takes it over to Cleo, who leans out of a window in answer to his call.)*

CLEO CLUCK—There must be some mistake. I'm not expecting any box like that.

PAT O'POSSUM—There was a mistake; it was left at my place by mistake.

CLEO CLUCK—*(Impatiently.)* Oh, all right. Bring it in. *(So Pat takes the box in the house. Cleo asks him to open it for her and Pat tells her he will have to go home for his tools.)*

CLEO CLUCK—I wish he had opened it with my hatchet—afraid he'd ruin the box—I don't care what happens to the box. All I want to know is what is inside of it. *(No sooner has she said this than there is a loud explosion which blows the box to pieces and blows Cleo on top of the cupboard, and when the smoke clears away there stands the great Hokus.)*

HOKUS POKUS—Ah! What did you think of that trick? There is only one person in all the world who can do it and here he stands asking you to be his valentine. *(Cleo grabs a broom and Hokus rushes outside. Cleo follows, beating him with the broom.)*

CLEO CLUCK—Now get away from here, and let this be a lesson to you not to send folks comic valentines.

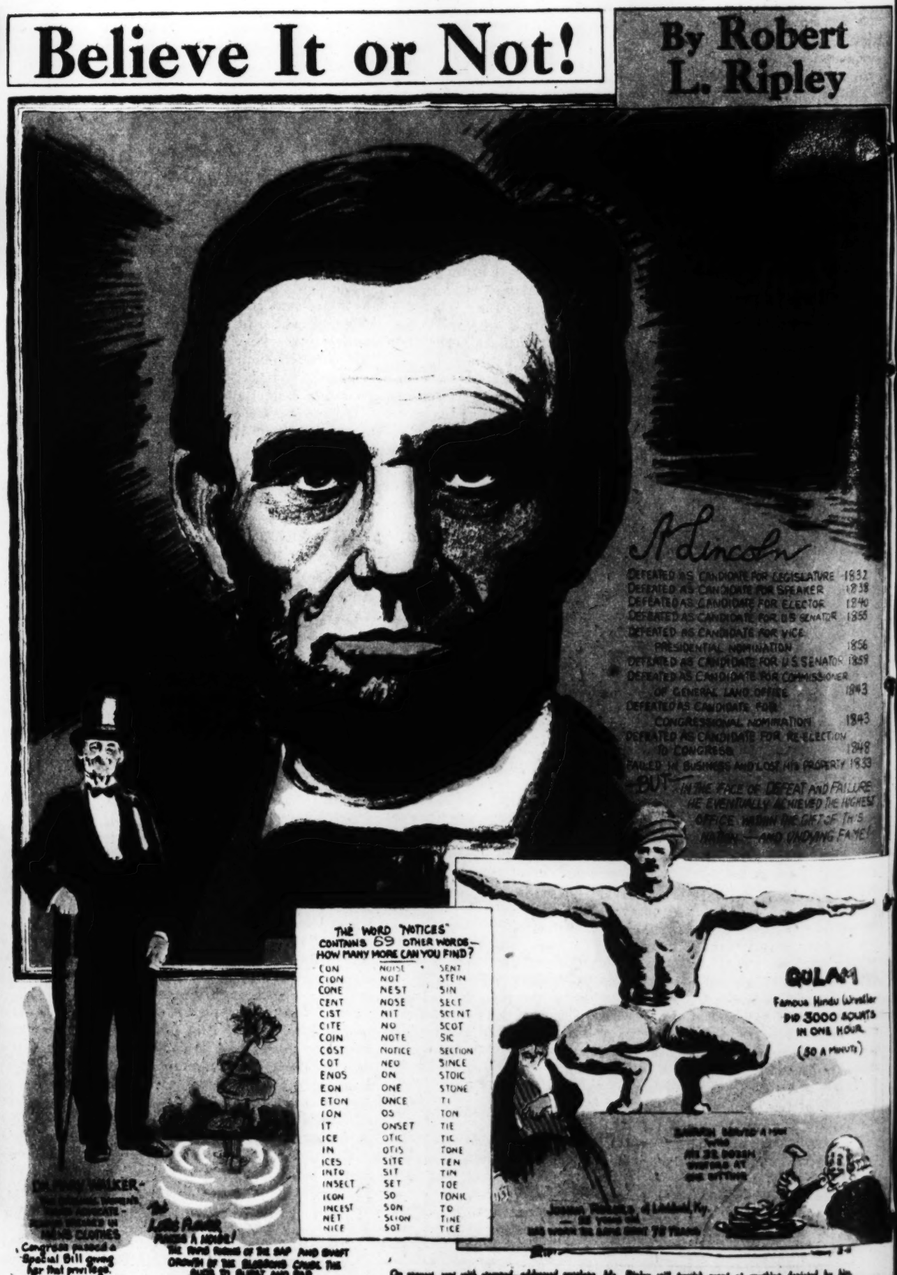
CURTAIN

Next week: Grumpy Gets Rocked to Sleep.

(Copyright by the St. Louis Post-Dispatch.)

Believe It or Not!

By Robert L. Ripley



(Copyright, 1934.)



FOR THE BRIDE—Miss Ve
a pearly wedding gown with

MAKING LITTLE ELEPHA
obliging models from the Ca

ST. LOUIS POST - DISPATCH
ROTOGRAVURE PICTURE SECTION
FEBRUARY 11, 1934

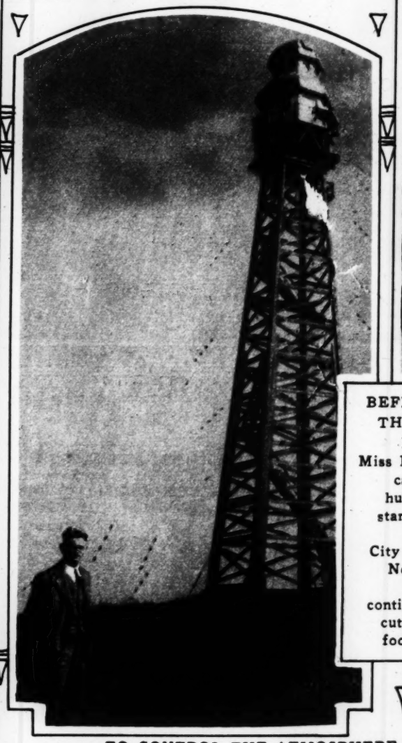


LITERALLY A CIRCULATING LIBRARY
As part of a land development project in an unfarmed part of Macedonia the Near East Foundation has nine libraries like the above to supply the new farmers with books.





FOR THE BRIDE—Miss Veree Teasdale, film actress, models a pearly wedding gown with a muff of draped pearls.



TO CONTROL THE ATMOSPHERE
William Haight of Whittier, Cal., standing beside his invention, the electrodrome. A huge coil on a tower discharges negatively charged electricity and creates a fogless low-pressure area within a three-mile circle.

BEFRIENDING THE CITY'S BIRDS
Miss Marge Lunny cared for hundreds of starving birds in City Hall Park, New York, when continuous snow cut off their food supply.



WILD GOATS OF A PACIFIC ISLAND—The herd pictured above lives in caves near a mountain top on Catalina Island and is so timid it has seldom been photographed.



MAKING LITTLE ELEPHANTS FROM BIG ONES—A class in sculpture at the University of California makes use of two changing models from the California Zoological Gardens.



CLIMBING INTO THE BLUE—A party of mountain climbers ascending the Tseiski Glacier in the Caucasian Mountains of Southern Russia.

THE ST. LOUIS POST-DISPATCH

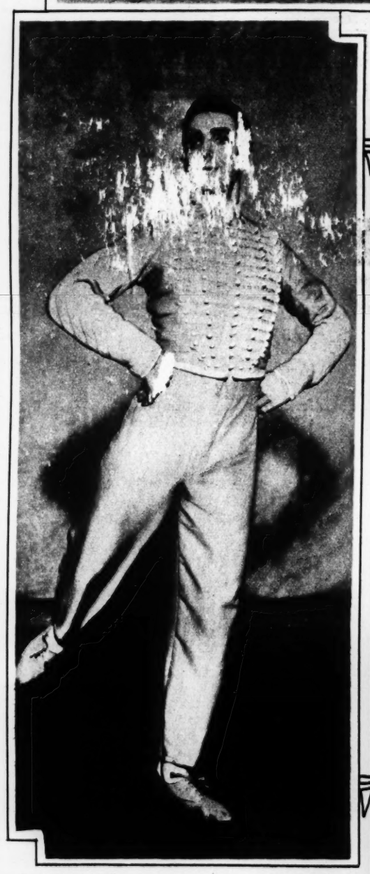
THE ST. LOUIS SYMPHONY ORCHESTRA AND THE MONTE CARLO BALLET RUSSE JOIN FORCES



The cast and a setting for "Petrouchka," a four-act burlesque dance with music by Ivor Stravinsky and choreography by Michael Fokine.



Alexandra Danilova and Leonide Massine, as they appear in "Le Beau Danube."



Leonide Massine, the maitre de ballet and principal dancer in the ballet.





Two young Russian dancers of the Ballet Russe.

Tatiana Riabouchinska, Leonide Massine and Others of the Company as They Appear in Various Roles. They Will Give Three Presentations at the Odeon on the Evenings of February 23 and 24 and on the Afternoon of February 24.



Tatiana Riabouchinska, the leading ballerina of the company.



The youngest ballerina, Tamara Toumanova.



Lubov Rostova.

Tamara Toumanova and Leon Woizikovsky as they appear in Stravinsky's "Petrouchka."

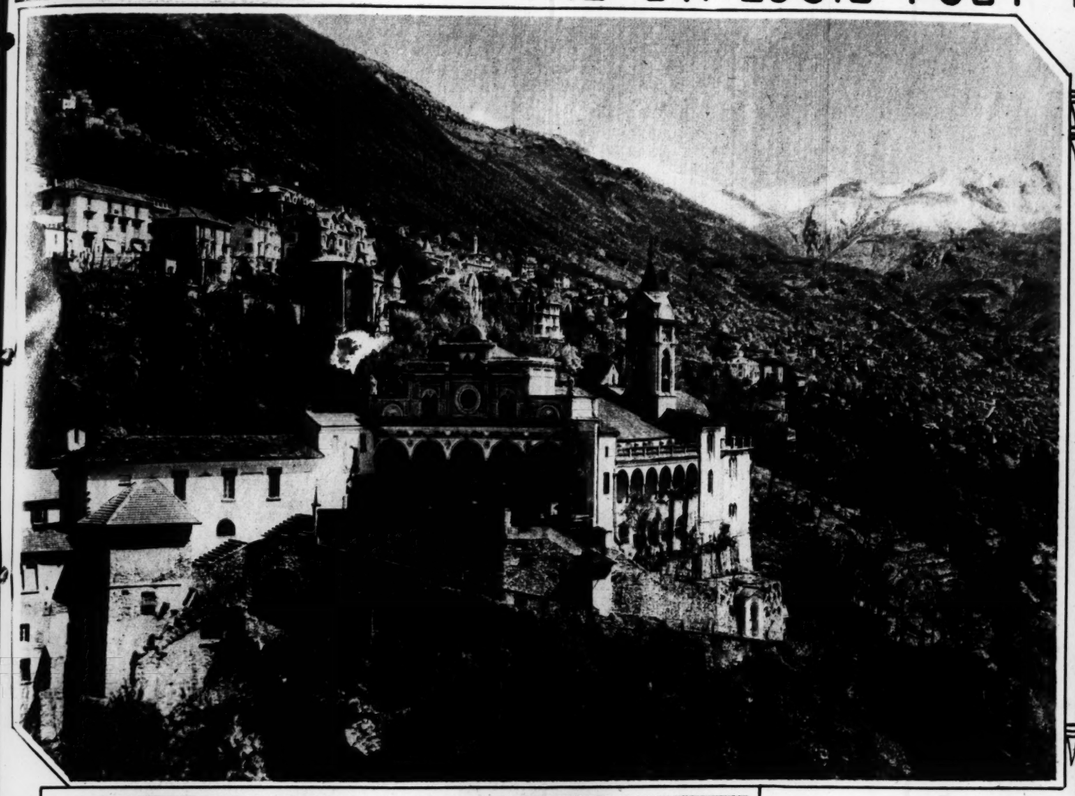




VIENNESE CHARM—Ta
trated in her portrait, is sa



ading ballerina of the company.

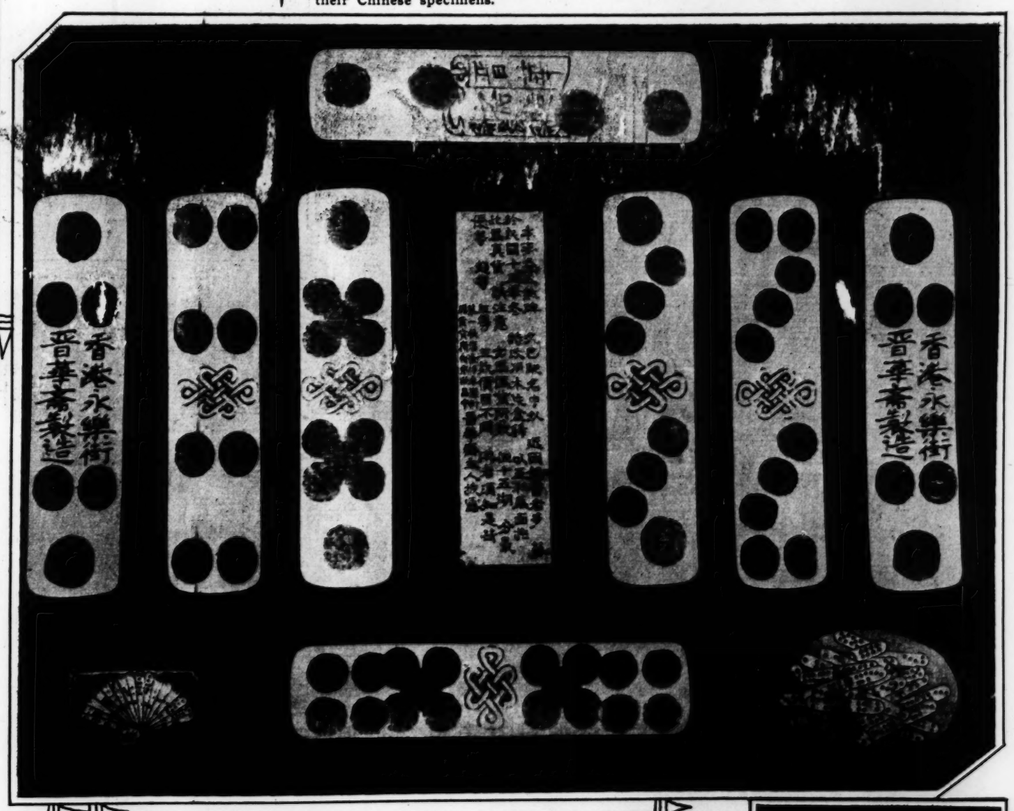


THE FLORIDA OF SWITZERLAND

Locarno, birthplace of the famous peace treaty, is one of the few Swiss winter resorts enjoying temperate winters.



RIDING AN UNUSUAL HOBBY—Calvin and Ambrose Mueller of Webster Groves spend rainy days with their large and unusual collection of playing cards. Below are some of their Chinese specimens.





THE COCK OF THE WALK

This rooster, an inhabitant of the National Zoo in Washington, was born without wings and completely lacks the flying instinct. Smithsonian Institution scientists are curiously speculating as to the reason.

ENNESE CHARM—Tanya Asakowa, besides possessing the qualities illus-ated in her portrait, is said to be a talented singer and actress.



A GUBERNATORIAL FAMILY IN GREENLAND—Jens Johann Nielson, section governor of a far northern province, is shown with his wife and seven of his children. The eighth is concealed in its mother's copious hood. —Associated Press photo.



Bauer at the Baldwin

Soloist, symphony orchestra concerts of Feb. 16 and 17.

A superb combination of a masterful artist and a piano of which BAUER himself says . . . "Has no superior in the world."

Choose your PIANO as the artists do

BALDWIN PIANO COMPANY 1111 OLIVE Open Evenings

FURS OF DEPENDABLE QUALITY

FEBRUARY CLEARING SALE

Since 1867 Leppert-Roos Fur Co. 809 WASHINGTON



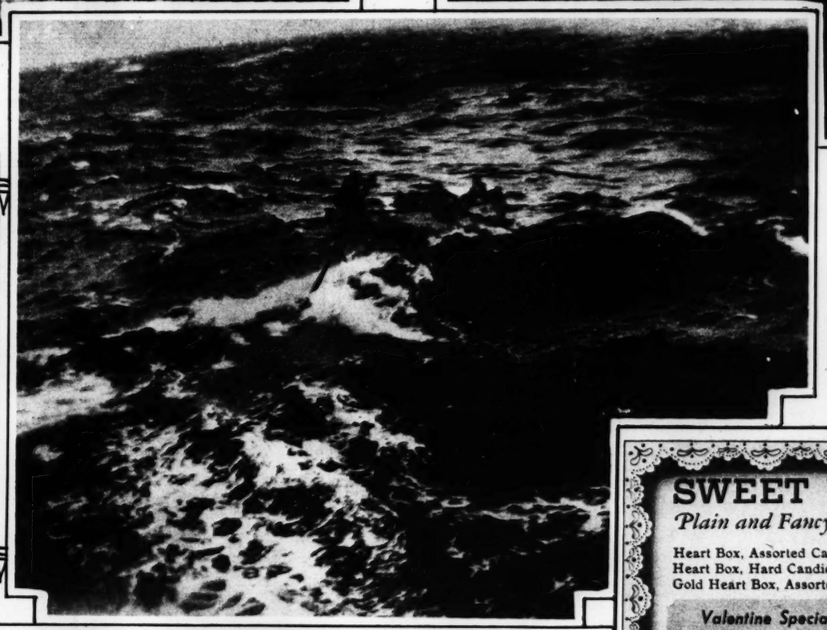
TROPHIES OF AN ASIATIC JUNGLE TRIP—Above is a photograph showing one stage in an encounter between a crocodile and a black panther, one of the more liverish of the cats. Below, a Bengal tiger, burning bright for the benefit of a concealed and unexpected camera. Both were taken on the recent Fox film expedition.



THE DEMISE OF THE SCHOONER "ALAMYTH"

Two unusual shots depicting the rescue of 14 persons as the eighty-foot yacht foundered off Barnegat Light on the New Jersey coast last month. The pictures were taken from the rescue ship, "Gulfland," a tanker.







WET NURSE TO 200 MOSQUITOES

Carroll Smith, an employe of the Bureau of Entomology of the Department of Agriculture, holds down the unusual job of mosquito keeper, feeding his charges from his own blood once a week.

—Associated Press photo.





FROM A FORTHCOMING MOVIE—Anna Sten, Russian screen actress, as she appears in her first American picture, "Nana."

JOE COOK'S LEADING LADY—Dorothy Dare, who will be seen in the musical comedy, "Hold Your Horses," which comes to the American Theater on February 25.

SWEET VALENTINES

Plain and Fancy Boxes... Party Novelties

Heart Box, Assorted Candies, ½ Lb.....40c
Heart Box, Hard Candies, ½ Lb., 35c. 1 Lb.....60c
Gold Heart Box, Assorted Chocolates, ½ Lb.....80c

Valentine Special — Cupid heart box, assorted candies, 2 LBS. $1.39

Velour Heart Box — And Satins, assorted candies, 1 LB. $1.25

Fancy Picture Heart Box, Assorted Chocolates, 1 Lb.....75c
Cupid Heart Box, Assorted Candies, 1 Lb.....75c
Fancy Picture Heart Box, Assorted Chocolates, 2 Lbs..$1.80
Nut & Fruit Chocolates, Mottled Cellophane Heart Box.....$2

5 Pound Silver Heart Box, Assorted Candies..... $3.25
3 Pound Satin Heart, DeLuxe Assortment..... $4.25

NEWPIES, HEARTS AND ALL KINDS OF PARTY NOVELTIES

Herz Candies

HERZ CANDY CO., St. Louis, Mo.
Ship the following order. Money order enclosed plus 25c Postage.
MAIL ORDER BLANK
Article.....
Ship To
Name.....*Address*.....



DELIVERED BY WESTERN UNION MESSENGER...

Ace of Hearts

*Together With a Genuine Telegram Greeting... Anywhere in St. Louis**

2 POUNDS

$3.50

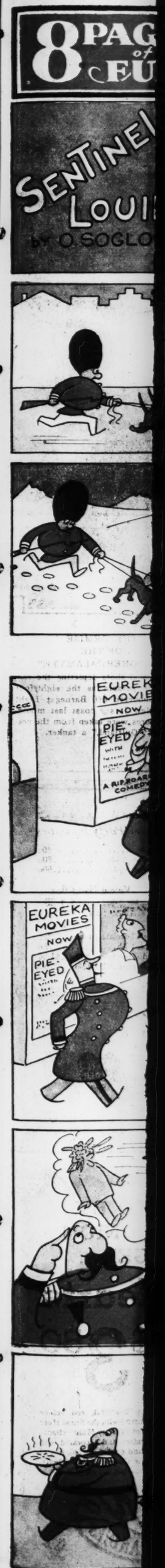
A gorgeously beautiful, red velour heart box, packed with the finest Herz "DeLuxe" and "Dainty Maid" chocolates and candies, and decorated with maline bow and gold cord. The Ace of Hearts for the Queen of Your Heart.

**Suburban Delivery 25c Extra*

MAIL ORDERS Shipped Anywhere. Add 25c for packing and mailing.

806 OLIVE
512 LOCUST
706 WASHINGTON

Herz Candies



THE DEMISE
OF THE
SCHOONER "ALAMYTH"

unusual shots depicting the res-
of 14 persons as the eightfoot
foundered off Barnegat Light
e New Jersey coast last month.
ictures were taken from the res-
hip, "Gulfland," a tanker.

ALENTINES
xes... Party Novelties

½ Lb.....40c
Lb.. 35c. 1 Lb.....60c
colates, ½ Lb.....60c

Velour Heart Box
And Satin, assorted candies, 1 LB. $1.25

orted Chocolates, 1 Lb.....75c
ndies, 1 Lb.....75c
orted Chocolates, 2 Lbs..$1.50
d Cellophane Heart Box.....$2

.25
.25
ALL
LNES

Hers CANDIES
MAIL ORDER BLDG.

Address

RED BY
N UNION
NGER...
Hearts
$3.50

eously beautiful, red velour
x, packed with the finest Hers
es" and "Daisty Maid" choco-
d candies, and decorated with
bow and gold cord. The Ace of
for the Queen of Your Heart.
Saturday Delivery 25c Extra

ers CANDIES

8 PAGES of FUN

ST. LOUIS POST-DISPATCH

TWO COMIC SECTIONS

ST. LOUIS, MO., FEB. 11, 1934

SENTINEL LOUIE

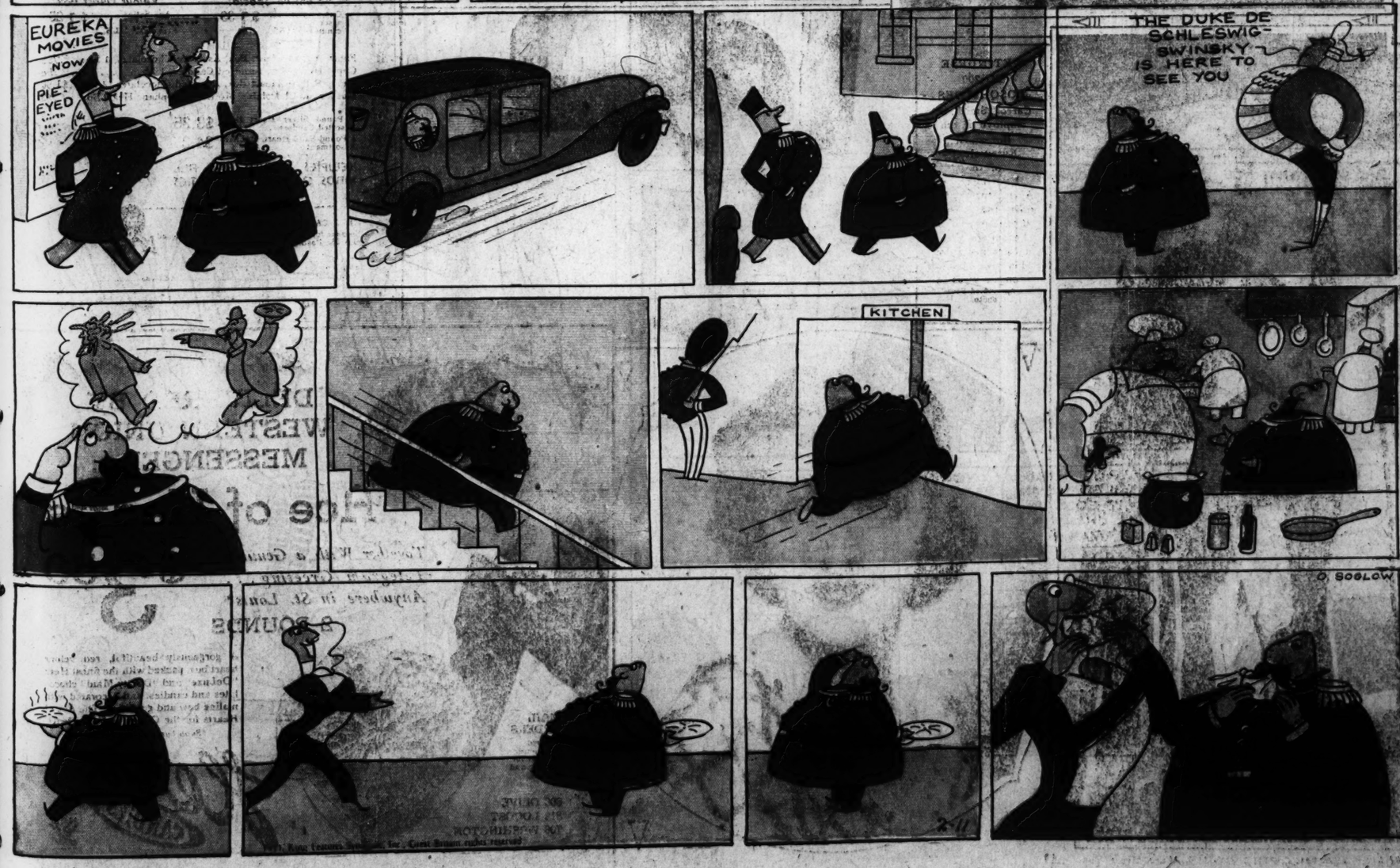






The Ambassador





JANE ARDEN

Reg. U. S. Patent Office

By MONTE BARRETT AND JACK W. McGUIRE

JANE JOINED THE CIRCUS AS A PERFORMER, TO TRACE THE FIEND WHO CAUSED COPPINI, THE FAMOUS ACROBAT, TO FALL

YOU'RE AN OLD RASCAL, NERO—HOW DID YOU KNOW I BROUGHT YOU AN APPLE—

HE'S KEEPING ME POOR BUYING APPLES, BUT ANIMALS ARE LIKE CHILDREN, YOU CAN'T DISAPPOINT THEM—IF THEY TRUST YOU

LET ME FASTEN THE SAFETY BELT—WE DON'T WANT ANY FALLS—

WHEN I CAN RIDE WITHOUT IT—WILL I BE READY TO GO INTO THE RING?

CAUTION—

STRIPE

KEEP CLOSE

BUT SOMEONE HAS BEEN CARELESS ABOUT A CAGE DOOR

CALL THE TRAINERS!

RUN! RUN FOR YOUR LIVES—THERE'S A TIGER LOOSE!

RUN, GIRL, RUN!

Copyright, Register and Tribune Syndicate Great Britain Rights Reserved.

BUT JANE'S SAFETY BELT HOLDS HER

I CAN'T RUN—THIS BELT!!

JANE'S APPLES HAVE WON HER A FRIEND WHO NEVER FORGETS

JANE, ARE YOU ALLRIGHT?

IF I EVER GO HUNTING I WON'T TAKE A GUN—I'LL TAKE NERO AND A BUSHEL OF APPLES

JACK W. McGUIRE

LITTLE TERRY

BY BARRETT JACK W. McGUIRE

MY LANDS, WHAT'S WRONG MR. NABOR? WHAT YOU SITTING OUT THERE FOR?

MY WIFE LOCKED ME OUT—

TSK-TSK-TSK—YOU'LL CATCH YOUR DEATH OF COLD—COME IN HERE AND GET WARM

THANK YOU, M-MISS PRY S-SNIF.

JANE ARDEN'S CIRCUS WARDROBE

HERE ARE TWO CIRCUS COSTUMES FOR JANE

TERRY THE CLOWN

LAND SAKES, WHAT YOU BEEN QUARRELING ABOUT?

WE HAD HEATED WORDS AT DINNER—

HM-SOME OF THAT ALPHABET SOUP, EH?

EF-FIE! YOU GO ON ABOUT YOUR BUSINESS—

NOW TELL ME ALL ABOUT IT, MR. NABOR

I KNOW IT'S PARTLY MY FAULT, BUT MY WIFE ISN'T SYMPATHETIC LIKE YOU!

WHY, IF I HAD YOU FOR A WIFE, I'D SOON BE A CHANGED MAN—

YOU BET YOU WOULD—

I'D SOON CHANGE YOU—FOR A BETTER ONE!!

ST. LOUIS, MO

Little Broth

30

THE BU

YES HORACE, I'VE SPENT ALL DAY LOOKING FOR VALENTINES. COMICS. FOR MY NEIGHBORS. DO YOU KNOW WHERE THERE ARE ANY?

YOU'RE A TER BUT EXTRA YOU'RE ALWA AND ALWA

YOU'RE A HA AT ANY YOU OFTEN MAKES IT

BLO

Often praise While you Overstuffed And cool

How readily The list At any di When t

WELL WHAT DO YOU THINK OF THEM?











THE BUNGLE FAMILY

This comic appears every day in the daily Post-Dispatch

By H. J. TUTHILL





A BULLY

YOU'RE A TERROR TO THOSE WHO FEAR YOU,
BUT EXTRA POLITE TO THE STRONG.
YOU'RE ALWAYS BAWLING ABOUT YOUR RIGHTS
AND ALWAYS IN THE WRONG.

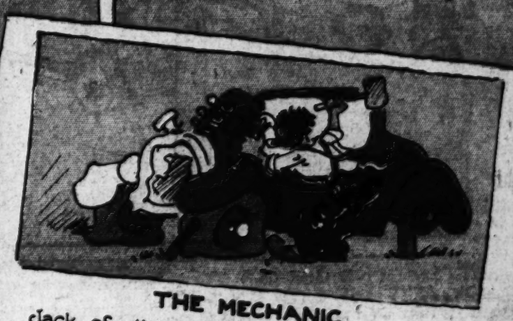
YOU'RE A HARD-BOILED GUY WHEN SHOUTING
AT ANY UNFORTUNATE FELLOW.
YOU OFTEN SEE RED BUT A MIRROR
MAKES IT EASY FOR YOU TO SEE YELLOW.



A DEADBEAT

ALWAYS HEAD OVER HEELS IN DEBT,
YOUR MOTTO IN LIFE IS "I SHOULD FRET."
PAYING FOR NOTHING, BUYING MORE,
FIGHTING COLLECTORS AT EVERY DOOR.

A DOLLAR DOWN AND NOTHING A WEEK
IS WHAT CREDITORS GET WHO ARE TOO MEEK;
YOUR I.O.U.'S ARE ALL N.G
AND YOUR CREDIT RATING C.O.D.



THE MECHANIC

Jack of all trades, master of none,
You wreck machinery and call it fun.
With borrowed tools, you don't bring back,
You hammer and drill, saw, and hack.

With grimy paws and silly air,
You pull things apart that need repair;
You call yourself a mechanical ace,
But you're just a dub with a greasy face.



BLOWHARD

Often praise rings in your ears
While you describe a life
Overstuffed with golden deeds
And cool, heroic strife.

How readily you find belief;
The listener does not balk
At any dizzy tale you tell,
When to yourself you talk



A NEIGHBOR

"SILENCE UPSTAIRS!" YOU OFTEN BAWL
AND SCREAM ABOUT NOISE NEXTDOOR;
"AH, SNEEZING AGAIN!" YOU HOWL DOWNSTAIRS,
AS YOU POUND AND JUMP ON THE FLOOR.

"I WANT QUIET!" YOU LOUDLY YELL,
IF THE KIDDIES DARE TO PLAY;
NO WONDER THEY TOO CANNOT WAIT
'TILL THE BOGYMAN MOVES AWAY.



THE TIGHTWAD

Borrowing matches, begging cigars,
Using old transfers to ride on cars,
Wearing old hats, a threadbare tie,
And groaning about how the pennies fly

Nursing your nickels, hoarding each dime,
Willing to spend only your time;
You think you are bright, but only a dope
Makes "something for nothing" his daily hope.



ELLA CINDERS

By BILL CONSELMAN and CHARLIE PLUMB



Chris Crusty



ADVERTISEMENT

With better times coming chew the better gum

BEECH-NUT GUM

CELLOPHANE PROTECTS ITS FINE FLAVOR

Tune in to "Red Davis"—Monday, Wednesday and Friday nights on NBC Network and affiliated stations.



ADVERTISEMENT

8 PAG of FU

POPEYE



8 PAGES of FUN

ST. LOUIS POST-DISPATCH

SECOND SECTION

ST. LOUIS, MO., FEB. 11, 1934

SECOND SECTION

POPEYE

This comic appears every day in the daily Post-Dispatch

By SEGAR



TOONERVILLE FOLKS

This comic appears every day in the daily Post-Dispatch

By FONTAINE FOX

ST. LOUIS, MO., FEB. 11, 1934







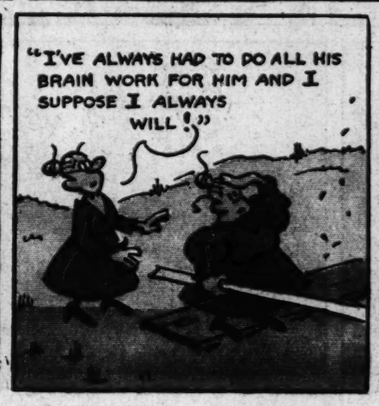












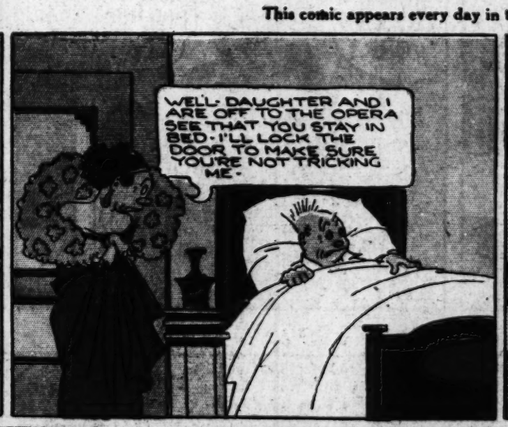


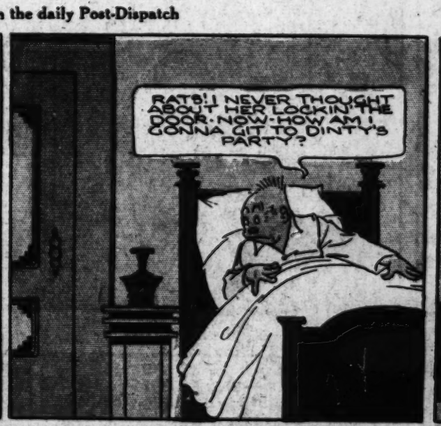
BRINGING UP FATHER

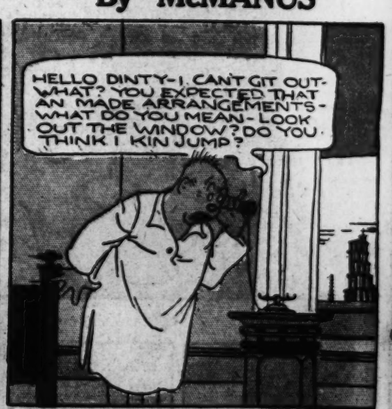
This comic appears every day in the daily Post-Dispatch

By McMANUS









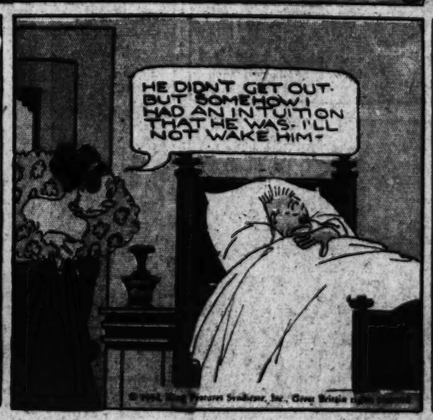
















SKIPPY



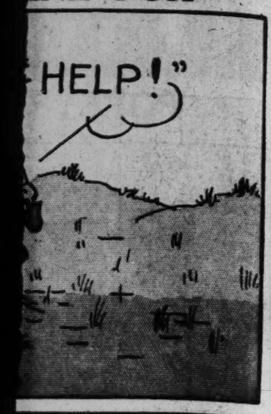








INE FOX







McMANUS







ST. LOUIS, MO., FEB. 11, 1934

SKIPPY

This comic appears every day in the daily Post-Dispatch

By PERCY CROSBY





ROGER SENDS A VALENTINE





MUTT AND JEFF

This comic appears every day in the daily Post-Dispatch

ST. LOUIS, MO., FEB. 11, 1934

By BUD FISHER



ADVERTISEMENT

NOSING AROUND WITH JIMMY "SCHNOZZLE" DURANTE

